Parts, Complete—28 Pages

Part I—Telegraph-News Sheet—14 Pages.

The Los Angeles Times

Seventh Year

MINIMUM TEMPERATURES: LOS ANGELES, 52; Boston, 42; New York, 40; Washington, 34; Pittsburgh, 44; Cincinnati, 48; Chicago, 54; Kansas City, 54; Reno, 40; Jacksonville, 68.

ANNUM, $9.00 | Per Month, 75 Cents, or 2 1-2 Cents a Copy. | TUESDAY MORNING, NOVEMBER 24, 1908. | On All News Stands, Trains and Streets. | 5 CENTS.

THE WEATHER.
BRIEF REPORT.

...AST—For Los Angeles and ...: Cloudy, with showers, prob... at midnight; light north... changing to south. For ... and vicinity: Cloudy, ... the day; light north...

...6:35; sunset, 4:45; moon ... a.m.

...DAY—Maximum tempera... deg.; minimum, 56 deg. Wind ...theast; velocity, 2 miles; ...theast; velocity, 10 miles. ...the temperature was 50 ...

...At 2 a.m. the temperature ...g.; clear.

...ation for twenty-four hours ...terday by Weather Bureau ..., .03 inch; season to date, ... to same date last season, ...; normal, 1.81.

...plete weather report, in... ...parative temperatures, ...d on page 13, Part II.]

...Times

...TO PARTS AND PAGES.

...Quits Speaker Fight. ...Roberts Warns England. ...Riots on Stand. ...Middle West News. ...Delay on Pacific Slope. ...and Labor News. ...Funny Side Exposed. ...Latest Sporting News. ...Brief: Vital Record.

...Theater Opening. ...Ribbon Shower Gold. ...Movies: Official Doings. ...and Oil Industries. ...Editorial Page: Pen Points. ...and Dramatic Column. ...Story Behind Bars. ...Under Pots in Glory. ...in Los Angeles Society. ...Orange County News. ...of the Tabachepi." ...Reports: Financial. ...Shipping. ...Bound to Torrey.

...TS OF THE NEWS ...TODAY'S ISSUE.

...ad roads bonds offer pre... ...ents the private sale of ...ds look like a farce; among ...country, says one bidder. ...Majestic Theater with the ...ew a most brilliant af... ...ensive audience shows ...ste for play and playhouse. ...ntents join hands with ...Wallace to force Wells ...Fargo Company to grant bulk ...rates from the East. ...Armed bars under ar... ...of an alleged woman ...charity" subscrip... ...Recalled "army refugee"

...ese war which reduces ...ses to a minimum and ...dying from many roofs. ...Federal Commission of ...bill to be held today in the ...Commerce to meet repre... ...Agricultural enterprises in

...a new city library before ...cost half a million dollars.

...fornia.

...Sunday baseball at Pasa... ...to come to head at today's ...City Council.

...ine girl elopes with clerk ...s and then laughs at papa.

...train humps in center at ...Riverside county, and ...ld in wreck.

...San Bernardino county in ...over $18,000,000, substantial ...previous year.

...ed to San Diego-El Centro ...will travel by two routes.

...prisoners plan to murder Po... ...escape; plot discovered.

...Institute opens at Riverside ...bodies of county in attend...

...gun warden surprises Japa... ...engaged in diving for un... ...in Catalina waters.

...Mexican sailing fleet to San ...many dollars for store-...

...of the season falls on the ...High Sierras, and the hills ...feet deep.

...Nevada, man lost in ...by fall over cliff and ut... ...rescued by girl.

...preparing to adopt the idea ...commission, after the ...and Des Moines.

...Embassy, in deep ...their dead rulers, remain ...apartments of the Fair-...

...Francisco scored by the ...which investigated the ...Haas, the man who ...Francis J. Heney.

...girl in Port Portland ...of hot coffee on her arm

...ator, under cross-exam... ...all credit for making of ...Henry M. Flagler and ...

...at naval banquet in ...prompt" revision of the ...Capps reads letters ...Fighting Bob" de... ...critics of warships.

...Theodore Burton publicly ...leadership ambitions and ...to make a desperate ...to the toga of Senator

...secret-service men unearth ...counterfeiting swin... ...of the country, and ...made under arrest in Chi...

...Kildare, author and ...to prevent him from ...money in a "booze fight."

...House Committee summons ...that it may learn his ...

...the national capital assert ...the fact that Mrs. Cor... ...woman contributor ...former Adjt.-Gen. Cor... ...chairman of the Inaug...

...Roberts warns England ...from Germany is hourly ...over the need for a ...inland.

...scientists solve problem ...previous communication. ...eighteen months off

...Prime Minister states that ...considers the United ...in reckoning their own ...the "two power stand...

...of Belgrade has moved ...coin and archives to the ...fort at Nish.

...Sunday's storm over wheat ...fell heavily and prices ...

...the funerals of speculat... ...Taft's election and ...something spell.

SHY.

JOHN D. IS MODEST.

Gives All Credit to Co-Workers.

Says Henry M. Flagler and Samuel C. Todd Made Oil Trust.

Adds He Lacked the Ability to Plan the Monster Combination.

Magnate Spends Arduous Day Under Incessant Cross-Examination.

[ASSOCIATED PRESS NIGHT REPORT.]

NEW YORK, Nov. 23.—Credit for the creation of the Standard Oil trust, which counsel for the Federal government claims still exists as the Standard Oil Company of New Jersey, was given by John D. Rockefeller as a witness today under cross-examination in the Federal suit to dissolve the Standard, to two men—Henry M. Flagler and Samuel C. T. Todd.

To these master architects of the oil combine Mr. Rockefeller gave full credit, saying he was sure it was not himself, as he did not possess the ability for so progressive a move.

Mr. Rockefeller spent an arduous day on the stand under the incessant questioning of Frank B. Kellogg, the government counsel, and when adjournment was taken until tomorrow he gave every evidence of delight that the day was done. Counsel hopes to conclude Mr. Rockefeller's cross-examination tomorrow, when it is planned to place John D. Archbold, vice-president of the Standard, on the stand.

STOCK BOOKS PROMISED.

Frank B. Kellogg, who with other government investigators, had been endeavoring for more than a year to locate the missing stock transfer books of the Standard Oil trust, sought to do so today through Mr. Rockefeller, who promised to do what he could to find them.

Mr. Rockefeller's examination today carried him through the period of the Standard Oil trust and the years of its subsequent liquidation which lasted from 1893 to 1899.

HAZY ON DETAILS.

Mr. Rockefeller's memory at times was not clear on the definite details of this trust liquidation period and he told counsel that he could not recall many of the incidents and developments of that time. During the day Mr. Kellogg developed from Mr. Rockefeller that early in the industrial existence of the Standard, the presidents of railroad companies, together with their directors, were stockholders in the oil combination.

After adjournment tonight, Mr. Rockefeller told an inquiring audience of reporters that there were better things in the world than making money and that since 1891 he had been gradually retiring from business. He added:

"There is more important work than making money and there is much for me to do. I belong to the brotherhood of man."

RAILROAD MEN HOLD STOCK.

Mr. Kellogg's first inquiry was whether all the stockholders of the South Improvement Company afterwards became holders of stock in the Standard Oil Company of Ohio.

Mr. Rockefeller said he did not think so, and when Mr. Kellogg read a list of the South Improvement Company stockholders, Mr. Rockefeller

(Continued on Thirteenth Page.)

Gen. H. C. Corbin,

who is mentioned as probable chairman of Inaugural Committee.

GOSSIP BUSY.

CORBIN NAMED IN A WHISPER.

MAY BE MADE CHAIRMAN OF THE INAUGURAL COMMITTEE.

Rumor Gains Strength When It's Learned That His Wife Was the Largest Woman Contributor to Taft Campaign Fund Last Summer. Place Much Sought Prize.

[BY DIRECT WIRE TO THE TIMES.]

WASHINGTON, Nov. 23.—[Exclusive Dispatch.] Coincident with the announcement of Treasurer Sheldon at New York that Mrs. Edith Agnes Corbin had led the lists of women contributors to the Taft campaign with a modest $10,000, a report gained currency here today that her husband, Lieut.-Gen. Henry C. Corbin, U.S.A., retired, may be selected chairman of the Inauguration Committee. This chairmanship is a much sought prize, but it rarely goes outside of the district.

The inaugural chairman has a long list of appointments and a myriad of social distinctions to bestow.

Although Gen. Corbin is now listed as a resident of Ohio, he married Miss Edith Agnes Patten in Washington, seven years ago, and they have always regarded Washington as their home.

Gen. Corbin, on his own account, helped the National Committee considerably in getting funds during last summer's tight and trying times, and it is on this score that some of the party leaders have been trying to induce Chairman Frank H. Hitchcock, who selects the inaugural chairman, to give the place to the veteran soldier. In the meantime, Mrs. Corbin herself has been trying to enroll Mr. Taft in her husband's behalf.

The announcement is to be made tomorrow. In the meantime Gen. Corbin is quoted as saying that he has not sought the place and that he thinks it will go to Charles C. Glover, president of the Riggs National Bank. But the lists of contributors show that Mr. Glover contributed only $1000 to the campaign fund.

ACCOMPANIES HUSBAND TO JAIL.

PHILADELPHIA, Nov. 23.—Charles G. Magness, husband of a daughter of the late United States Senator Gorman of Maryland, recently convicted of desertion from the United States Navy, left the Philadelphia navy yard today for Portsmouth, N. H., where he will serve a year in the government prison. Magness was met by his wife, who accompanied him to Portsmouth. Mrs. Magness will reside in Portsmouth in order to visit her husband as often as the rules of the prison permit.

"SHOVED THE QUEER."

CONFESSIONS IN BIG COUNTERFEITING PLOT.

[BY DIRECT WIRE TO THE TIMES.]

CHICAGO, Nov. 23.—[Exclusive Dispatch.] Three alleged principals in the greatest counterfeiting plot known in the history of the Chicago bureau of the Federal secret service, two assistants implicated by confession of one of the leaders and one woman who has made admissions that she knew of the work of the gang, are in custody owing to the round-up carried on by Capt. Thomas I. Porter and his men.

The men under arrest are: Leo Brown, formerly of St. Louis, who was arrested Saturday and made a complete confession Sunday; Edward Wheed, alias Ed Logan, alias "Sure-Shot-Ed," who has also made a confession; Edward Wescott, No. 348 Winchester avenue; George Anderson, alleged distributor of the "queer;" Dr. W. H. Young, No. 286 State street, another supposed distributor, and Jole Barginson, the woman who lived at the house where the counterfeit money was made.

The confession of Brown bared the whole plot, in which $30,000 in counterfeit $5 bills was made and put into circulation by a gang of men believed to number at least a dozen. The money was scattered broadcast over the United States, going from Chicago to St. Louis, Dayton, Indianapolis, Cleveland, New Orleans, Memphis and other southern cities. Brown's confession was told in detail by Capt. Porter today.

"We first discovered this new counterfeit in circulation on election day," said Capt. Porter. "It has had a greater run than any other counterfeit of the kind during the twenty-three years I have been in charge of the secret service in Chicago. We were seriously handicapped at first because it was such a perfect imitation of the $5 Indian Head silver certificate.

"Sunday, Brown agreed to confess and told the story. He said that he and Wheed and Wescott had gone into the scheme to make the counterfeit money. Brown had furnished the money to buy the materials, Wescott, who was an engraver, made the plates and the money was printed at Wheed's home, No. 223 West Adams street. Thirty thousand dollars in spurious currency was made.

"After they were printed, a fire at the house destroyed about $3000 worth of the notes. Then Brown took $20,000 or more of the counterfeit money in a package to Twenty-second street and the Lake Shore and hid it in the rocks of the breakwater. There it remained ten days when Brown came and burned it because he was not getting his share in the profits. We went down there today and saw the ashes and on some of the ashes of the paper the imprint was still visible.

"From the amount of the counterfeit money made and from the amount destroyed, it would appear that there is from $25,000 to $30,000 in circulation yet. There may be more. It is possible that more than $30,000 was made."

CANNON WINS.

BURTON BEATEN.

Quits Speakership Aspirations.

Makes Announcement After Lengthy Conference With Taft.

Is Going to Make Desperate Fight for Foraker's Mantle.

All Smooth Between Uncle Joe and the President-Elect.

[BY DIRECT WIRE TO THE TIMES.]

WASHINGTON, Nov. 23.—[Exclusive Dispatch.] "I am not a candidate for the Speakership." This announcement from the lips of Congressman Theodore E. Burton of Ohio after a conference of several days with President-elect Taft at Hot Springs, is the latest contribution to the tangled "advance fighting" over Speaker Cannon's renomination.

"You may make that just as emphatic as you like," the Congressman added, when he discussed the situation, on his return to the capital from the visit to Mr. Taft. "I am a candidate for the Senate to succeed Senator Foraker, and I am now going home to make a fight for that place."

And fight was written all over the steel-cut face of the Ohioan.

Although Mr. Burton is the only man of any strength who could be put up against Speaker Cannon, the anti-Cannon men here still insist that Judge Taft is on the warpath, and that he won't be happy until he gets Speaker Cannon's scalp.

PUPPET WANTED.

With most of them, the wish is father to the thought. They have been clamoring for Speaker Cannon's scalp so long that it has become a firmly fixed habit. As self-appointed arbiters of the common good and arch-apostles of the uplift, they don't want a man with genuine backbone in the Speaker's chair.

Instead they want a man who will telephone to them daily for orders—a man who has thrown the legislation out of the window and is willing to subscribe to the doctrine that the Executive Department is divinely, even if unconstitutionally, appointed to run the legislative branch of the government.

According to these men Mr. Taft is just about to go out with an ax and kill off every friend that Speaker Cannon ever had. But Mr. Taft himself is not looking for battle at this end of his term of office. A fight with Speaker Cannon would be a precarious one at best.

HAS COMFORTABLE MAJORITY.

Speaker Cannon's friends declare that he has already pledged more than a comfortable majority in the Republican caucus. And they claim that these men are pledged in such a way that all the Roosevelt patronage and all the Taft patronage, even if distributed under the steam-roller tactics of Mr. Hitchcock himself, could not buy off the loyal supporters of "Uncle Joe."

President Roosevelt, it is also asserted, is not making any glowing prognostications as to the outcome of an open fight between Taft and Cannon, should there be one.

Speaker Cannon is expected here Wednesday. Whether he will then receive an invitation to go to Hot Springs is not known. Some of his friends declare that he will and that when he does, all talk of trouble will vanish. Despite the great noise which his enemies are now making, they declare that the bottom will fall out of all their talk if Speaker Cannon shows the President-elect that he favors tariff revision as promised by the Chicago platform, as he did in his speech in Chicago tonight.

Sereno E. Payne, chairman of the Ways and Means Committee and Representative H. S. Boutell of Illinois, today gave out interviews intimating there was no friction between Taft and Cannon and could be none.

CALL FOR WARSHIPS.

Foreign Legations at Port-au-Prince Ask Governments to Protect Foreigners.

[BY DIRECT WIRE TO THE TIMES.]

PORT AU PRINCE, Nov. 23.—[Exclusive Dispatch.] The German, French, British and United States legations here today asked that warships be immediately rushed to Les Cayes and Jeremie for the protection of foreigners.

The right of asylum in the foreign legations, so often denied by the Haytian government to revolutionists, has now proved useful to the officers of President Nord Alexis, who, menaced by Gen. Antoine Simon after his uprising, took refuge in the German Consulate at Les Cayes. Among them are Gen. Faverolle, the military commander of the district, and Senator Morisset.

NOTED REPUBLICAN WHOSE PLACE IS ASSURED.

Speaker Cannon

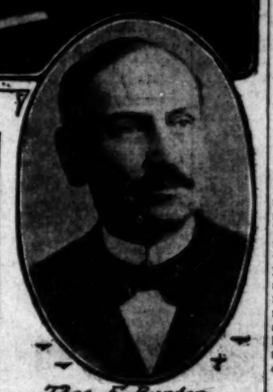

Theo. E. Burton

Ohio Congressman,

who has given up fight for Speakership and will contest for Foraker's seat in Senate.

SOMETHING EASY.

ASSISTANT ICE KING JOBLESS.

ALFRED H. CURTIS IS HUNTING FOR WORK.

Pays Visit to Charles W. Morse, Now in the Tombs, But Declines to Discuss Rumor That He Had Been Offered Millions to Play the Part of "Scapegoat."

[BY DIRECT WIRE TO THE TIMES.]

NEW YORK, Nov. 23.—[Exclusive Dispatch.] Alfred H. Curtis went over to the Tombs today to see Charles W. Morse. He went at the invitation of Mr. Morse.

It then became known that Mr. Curtis is seeking a job. He is willing to learn and anxious to please, but would rather begin with vice-president of a bank or something like that, please. So far he has made no investment in overalls.

Along with the job story there came this afternoon a report that Morse had offered millions to Curtis to play the role of "goat" and go to prison for the term that is now assessed against the party of the first part in the frigid combination that was thawed by the Federal courts.

"Will you state the terms of the offer made to you by Morse?" he was asked.

"I will not discuss the matter at all," he replied.

"Will you deny that you had an offer from Morse to become the 'goat?'"

"I will not say anything about it."

It is known that Col. Robert M. Thompson, a large stockholder, has not given up his plan of putting Curtis back in the Bank of North America as a vice-president.

SHUTS DOWN THE "LID."

Big Brewer, Home from Abroad, Shuts Up Tight and Declines to Be Interviewed.

[BY DIRECT WIRE TO THE TIMES.]

ST. LOUIS, Nov. 23.—[Exclusive Dispatch.] Adolphus Busch, president of the Anheuser-Busch Brewing Association, arrived in St. Louis today from his summer home, Langen Schwalbe, on the Rhine, Germany, accompanied by Mrs. Busch. Mr. and Mrs. August A. Busch met the elder Busch in New York.

For the first time probably since Mr. Busch, Sr., has been making his annual pilgrimages to his native country, has the "lid" been placed upon his talking immediately upon his return to St. Louis.

When an attempt was made to interview Mr. Busch at Union Station on his arrival, A. A. Busch at once informed all comers that his father had nothing to say.

TOWNS WIPED OUT.

TWENTY-FIVE DIE IN ARKANSAS CYCLONE.

[BY DIRECT WIRE TO THE TIMES.]

FORT SMITH (Ark.) Nov. 23.—[Exclusive Dispatch.] From meager reports received here tonight from a score of towns in Northeast Arkansas, twenty-five people were killed, fifty injured and a number missing in a cyclone, which swept through a section of country two miles wide and seventy miles long. The force of the storm was felt greatest in vicinity of Ozark, Ark., the small town of Cravens, four miles west, being completely wiped out, four people were killed and three fatally injured.

The dead are Mr. and Mrs. John Rosin and two children.

Injured: Dr. and Mrs. Hill, aged couple, who were caught in collapse of house and crushed. A grocery store in which several people had taken refuge, was blown to pieces and all the occupants more or less injured. Dr. Croker of Lenall, Ark., was slightly hurt. Eight people, three men and two women and three children, are reported missing in Cravens. All were seen before the storm.

At Knoxville, Ark., the storm crossed over at the mouth of Piney Creek, demolishing everything in its path. Twenty people were injured and several reported killed. Calls for doctors have been sent from Barr, a small town four miles northeast of Knoxville. Physicians went to the stricken town on a hand car and have not returned.

FOUR MILES WIDE.

Barr was nearly swept off the map. The country between Knoxville and Barr is waste, farm houses are shattered and occupants killed. The path of destruction in some places is four miles wide.

The damage at Berryville is confined mostly to stores and churches. The storm came up from the west at 2:15 and lasted but a few moments. The Methodist Church was wrecked, the parsonage badly damaged. Homes of four doctors, frame structures, were completely demolished. The Baptist Church cupola was blown 150 feet and a neighboring frame house, unoccupied, reduced to kindling. Eleven other dwellings were blown from their foundations and barns were unroofed.

A telegram from Knoxville at 11 o'clock tonight says a storm passed near Russellville at 3 o'clock this afternoon and killed fifteen people and injured a score. This report cannot be confirmed, as wires are down.

Wind and lightning destroyed considerable property in Southwest Missouri. Lightning killed Thomas Crow, a school teacher, this afternoon, while he was on his way home north of Carthage, Mo. The horse he was riding was also killed.

The Ozark Mountains fruit region in Southwest Missouri was visited by a terrific storm, the vivid lightning flashes surpassing all April records. Nearly an inch of water fell there.

TERRIFIC STORM.

[BY DIRECT WIRE TO THE TIMES.]

BEAUMONT (Tex.) Nov. 23.—[Exclusive Dispatch.] Louisiana, Texas and Arkansas are tonight being swept by a terrific rain and windstorm, which originated on the Louisiana coast at and struck the Kansas City Southern Railroad north of Shreveport at 9 o'clock tonight, and is traveling forty-five miles an hour due south from Shreveport to Port Arthur. All telegraph wires north of Shreveport to New Orleans are down, and trains have been ordered to proceed slowly and with great caution.

The storm is also engulfing traffic toward New Orleans, and east to Eldorado, Ark. At Eldorado box cars were washed and tumbled from the sidings.

GRAVE WARNING.

DANGER TO ENGLAND.

Lord Roberts Urges Bigger Army.

Points Out Ease With Which Germany Could Invade British Isles.

Says Kaiser's Soldiers Are Ready at Any Time to Make Attack.

Neglect of Preparation, He Declares, May Be Fatal. Causes Sensation.

[ASSOCIATED PRESS NIGHT REPORT.]

LONDON, Nov. 23.—Speaking in the House of Lords tonight, Field Marshal Lord Roberts expressed the conviction that lack of a military force sufficient to make hopeless the attempt of an invasion would in all probability be the cause of the loss of Great Britain's supremacy at sea.

In a studied speech, he pointed out the comparative ease with which Germany could land an army on the shores of England. Under present conditions, England would be forced, he said, to submit to most humiliating demands.

Lord Roberts disclaimed all hostility to or fear of Germany, but he declared that the defense of the islands required immediate attention. There should be an army so strong in numbers and efficient in quality that the most formidable of foreign nations would hesitate to make a landing in England. He had ascertained that vessels capable of accommodating 200,000 men always were available in the north ports of Germany, and that as a result of the new German service law, 220,000 men could be collected in the districts of the nearest port without trouble.

DANGER GROWS DAILY.

The great German steamship lines were in constant practice embarking and disembarking, and as the railroads were owned by the State, all preliminaries to the actual dispatch of troops could be carried out with the utmost secrecy.

Germany was perfectly aware, the field marshal went on, that it would be essential for her transports to evade the British fleet, and she could easily distract attention by small raids when disembarking, proceeding undisturbed.

"It would be folly," declared Lord Roberts, "to shut our eyes to these possibilities, however much we desired. Startling events in the near east have brought home to the most careless observer that nothing could save that country which is not prepared to protect itself. If Great Britain continues to neglect the most ordinary precautions, she may some day find herself in the hands of the invader.

"This danger is daily becoming more threatening. Within a decade Germany has created the greatest sea power that ever existed except Great Britain and at the present moment it is formidable. Great measures are being taken to increase that power. It is calculated that there are 80,000 Germans in employment in Great Britain. They are trained soldiers and if a German force once landed on these shores, they would be ready to help."

TEMPTATION TO INVASION.

Lord Roberts contended it was not absolutely essential for a nation to command the sea in order to carry out an invasion. A temporary local command would suffice and this was well understood in Germany. The main temptation to an invasion of Great Britain was the want of a home army, which ought to consist of a million men. Across the narrow sea were 60,000,000 Germans who, by perseverance, industry, sound education and military training, had made themselves a great nation. They required outlets for their commerce and population.

It was Great Britain's desire, continued Lord Roberts, to find out in what way the great increase in Germany's sea power was likely to affect her and to adopt measures necessary for her defense. The navy under present conditions was fettered in home waters and the islands were without a military force sufficient to render any invasion hopeless.

Lord Robert's speech caused a sensation in the house. The Earl of Crew remarked upon the seriousness of such statements in the present high-strung condition of European nerves, saying that he feared they might be regretted. Lord Roberts's resolution to the effect that defense of the islands necessitated immediate attention of the government to make the army so strong and efficient that the most formidable nation will hesitate before making an attempt at landing, was adopted by a vote of 74 to 33.

REFORMING CHINESE COURTS.

PEKING, Nov. 23.—President Roosevelt's reply to the communication from Prince Ching, forwarded November 19, in the name of the new Emperor of China, setting forth the crisis through which the throne had passed, was received by the American Legation here today, and delivered to the Foreign Office.

The Grand Council already has taken up consideration of the reforms in questions of court procedure.

Nin Tang, chief of the local gendarmerie has been most efficient in the work of patrolling the city during the past fortnight, and as a reward he was today given the post of inspector of all the armies.

WASHINGTON.

ASK CARNEGIE'S TARIFF VIEWS.

Ways and Means Committee Summons Steel King.

Light on Possibility of Duty Reduction Sought.

Invitation Sequel to Notable Magazine Article.

[ASSOCIATED PRESS NIGHT REPORT.]

WASHINGTON, Nov. 23.—As a result of the declaration of Andrew Carnegie in an article in the forthcoming number of the Century Magazine that the tariff schedules on iron and steel should be reduced, the Ways and Means Committee of the House formally instructed Mr. Carnegie tonight to appear before it this week to tell what he knows about the steel industry and the possibility of reduction of the tariff on iron and steel products. The committee desires him to appear temporarily Wednesday, when the iron and steel schedule will be taken up in the hearing now being held by the committee looking toward a revision of the tariff.

No reply had been received from Mr. Carnegie by the committee when it took a recess at 11 o'clock tonight, until tomorrow morning, but as the telegram of invitation was not sent until late, no reply is expected until tomorrow.

The members of the committee were a unit in refusing to discuss Mr. Carnegie's article, although all of them admitted having read it, as published this morning.

Sitting in a long night session to consider the tariff schedules on tiles, lime, cement, carbons and kindred articles, the committee put in full time at work today.

LIME MAKERS GRILLED.

In the course of the night session H. L. Sheppard and Orin F. Perry of the Rockland, Rockport, Me., Lime Company, were put through a grilling examination when they asked that the present duty of 5 cents a 100 pounds on lime be maintained.

Mr. Perry asserted that his company was organized in 1900, when seven or eight firms were purchased. He admitted that the price of lime had advanced ever since.

Chairman Payne asked why his company was the only one that demands a duty.

"Because we are so near to the Canadian manufacturers and because ours is the best in the United States," he replied.

"Why, we have the best in the world right in New York," declared Mr. Payne with a show of State pride.

"Yes, we sell most of our product in New York," retorted Mr. Perry.

Using figures furnished him, Representative Clark figured out that the company is making 24 per cent. profit.

Bernard Traitel, representing the Tile, Grate and Mantel Association of New York, asked that the crate used to import quarries, which form the floors of the humblest cottages, be admitted free of duty.

WANT TO COMPETE.

E. E. Cary and Hugo Reisinger, importers of carbon, asked that the tariff of $5 a thousand on carbons or electric lights be reduced in order that they might compete with the National Carbon Company of Cleveland, which, they said, controls 90 per cent. of the domestic trade. J. S. Crider, representing that company, insisted upon the necessity for duty.

Philmore Conget, representing the general committee of the State Board of Trade on the Mineral Industry of California, asked that the tariff on asphaltum be increased in the interest of American asphalt.

Frank C. Patridge of the Vermont Marble Company asked in behalf of those concerned in the production of American marble that the duty on marble be left unchanged. He said no objection was raised to the importation free of duty of true works of art.

In reply to a question, he declared, as vice-president of the company of which the late Senator Proctor of Vermont was president, that Senator Proctor, despite repeated reports, did not have one dollar invested in Italian marble.

POTTERS GET HEARING.

Many points were ordered to be contested at the hearing today before the House Ways and Means Committee for considering changes in the tariff on earths, earthenware and glassware.

The Bureau of Manufactures, Department of Commerce and Labor, has issued an exhaustive report on the pottery industry of Germany. The document, prepared by Special Agent Charles M. Pepper for the use of Congress in its proposed revision of the tariff, gives much information regarding the exports of potters to the United States, the cost of labor and material, freight rates and profits of the industry in Germany.

Mr. Pepper places the total annual pottery output of Germany at from $45,000,000 to $50,000,000, an increase of from 80 to 100 per cent. within ten years.

In 1907 the exportation to the United States amounted to $7,881,418.

The wages of the German pottery workmen range from 76 cents to $1.32 per day for adult male workmen, while women earn from $2.16 to $2.64 per week. Notwithstanding these low wages, Mr. Pepper estimates that labor represents 40 per cent. of the cost of pottery production in Germany.

Jerome Jones of Boston, representing the wholesale dealers in crockery and glassware, was the first to address the committee today.

EXCESS PROTECTION CLAIMED.

"We believe that the domestic manufacturer is entitled to protection," Mr. Jones said, "but not beyond the point which he himself during the last twelve years has demonstrated as sufficient. We believe that the difference in the cost of production of American and foreign wares is nearer 30 or 35 per cent. than the 55 per cent. on white and 60 per cent. on decoraed ware which are the protective duties imposed by the present law. This difference of about 25 per cent. represents excess protection."

Mr. Jones declared that protection on the poorer grade of toilet ware was unnecessary and excessive on the better grade.

Chairman Payne desired to know if it would be more satisfactory to have the ad valorem duty imposed according to the market price, duty paid, in the United States or upon the foreign market price, in which he said there are gross undervaluations. Mr. Jones asserted that the allegation that the foreign prices are sometimes undervaluations is untrue.

E. H. Pitkin of Chicago spoke from the wholesalers' and importers' viewpoint. He declared in favor of the duties of the Wilson Bill, 25 per cent. lower than the present rates, claiming that the benefit of a reduction in the tariff on the cheap grades of crockery would accrue to the benefit of the consumer, asserting at the same time that it would not be fair to the manufacturer.

INCREASE DULY FAVORED.

William Burgess of Trenton, N. J., representing the Manufacturing Potters' Association of the United States, and W. E. Wells of Newell, W. Va., favored an increase in the duty on imported china.

Undervaluation by importers was one of the principal subjects discussed. Champ Clark declared this alleged undervaluation was the only argument the manufacturers presented for an increase in the tariff.

"If this undervaluation of invoices could be broken up," said Mr. Clark, "the pottery men of the United States could stand for a reduction in the tariff."

"No, they could not," declared the witness.

"Why couldn't they, if they are eing gouged by the undervaluation?" pursued Mr. Clark.

"Because they are not being gouged by all of the importers," was the reply.

W. C. Wilson of Philadelphia asked that the duty on bauxite, used in making alum, aluminum and paper, be doubled.

John Richardson of Boston requested that English china clay be put on the free list.

LUNCHEON HOST AND DISTINGUISHED GUESTS.

Naval Officers
entertained in Chicago yesterday when notable addresses were made by men of national prominence.

OBITUARY.

Col. W. H. Zimmerman.

BRAZIL (Ind.) Nov. 23.—Col. W. H. Zimmerman, aged 72, of this city died late yesterday at Macon, Ga., on a train while en route home from Florida. He was colonel of the regiment in which President McKinley enlisted as a private and issued the commission of lieutenant to the young private.

Marion Albert Baker.

NEW YORK, Nov. 23.—Marion Albert Baker, one of the most prominent figures in southern journalism, died here today, aged 74.

J. Smith Talley.

TERRE HAUTE (Ind.) Nov. 23.—J. Smith Talley, a widely-known coal operator, died of dropsy at his home here today.

UP AND DOWN THE VALLEY.

PITH OF NEWS FROM THE MIDDLE WEST.

[BY DIRECT WIRE TO THE TIMES.]

CHICAGO, Nov. 23.—[Exclusive Dispatch.] A rainy season of several days is promised by the weather man, with a continuation of high temperatures and southerly winds. The storm that set in yesterday afternoon, was continued at intervals today. The rain today was general throughout the Middle West. Today's maximum temperature was 59 and the minimum 52 deg. Middle West temperatures:

	Max.	Min.
Alpena	50	42
Bismarck	36	26
Cairo	60	58
Cheyenne	42	30
Cincinnati	68	48
Cleveland	62	40
Concordia	50	40
Davenport	60	52
Denver	52	38
Des Moines	56	50
Detroit	60	48
Devil's Lake	30	22
Dodge City	46	44
Dubuque	56	50
Duluth	46	36
Escanaba	48	44
Grand Rapids	56	52
Green Bay	56	52
Helena	49	30
Huron	34	28
Indianapolis	64	50
Kansas City	64	54
Marquette	50	48
Memphis	70	56
Milwaukee	56	44
Omaha	50	48
St. Louis	60	54
St. Paul	46	32
Sault Ste. Marie	50	42
Springfield, Ill	58	54
Springfield, Mo.	58	52
Wichita	58	48

MANY CLUBS RAIDED.

[ASSOCIATED PRESS NIGHT REPORT.]

ST. LOUIS, Nov. 23.—As a result of a war on "clubs," in which liquor has been sold on Sunday, and during the hours that saloons were closed, sixty-one clubs were raided today and 832 men arrested. When arraigned in Police Court, most of the prisoners were discharged, their release being greeted with cheers from hundreds of spectators. The raids were ordered by Gov. Folk.

RECEIVER IS NAMED.

[ASSOCIATED PRESS NIGHT REPORT.]

KNOXVILLE (Tenn.) Nov. 23.—Federal Judge Sanford here today appointed B. H. Benoist of St. Louis, temporary receiver for the Cumberland Coal and Coke Company, which operates in Fentress and Cumberland counties in this State.

WHEELER SATISFIED.

[ASSOCIATED PRESS DAY REPORT.]

ANN ARBOR (Mich.) Nov. 23.—Arthur Hill of Saginaw, one of the regents of the University of Michigan, last night denied that Michigan had offered Benjamin Ide Wheeler, president of the University of California, the position now held by President Angell. "I called on Dr. Wheeler when I was in California, and he informed me he was too well satisfied with conditions there to make a change," said Regent Hill. "Moreover, the University of Michigan has tendered him nothing." Regent Beal says that Dr. Angell has not resigned. "There is nothing to this," said President Angell last night, "and I cannot imagine where it started."

PIE; LOVE POTION.

[ASSOCIATED PRESS NIGHT REPORT.]

CHICAGO, Nov. 23.—A round dozen engagements were announced as the grist of ten days of the "Country Fair" which closed at Emanuel Temple last night. The record was made through the aid of a model flat where a number of girls cooked dainty dishes that captured bachelor members of the congregation.

The first couple that announced their engagement will receive a number of pieces of furniture, with which to start housekeeping. This couple is Rose Suekoff and Julius Wilzinski. Apple pie won the man's heart and he does not deny it.

COMMISSIONER ROBBED.

[ASSOCIATED PRESS NIGHT REPORT.]

CHICAGO, Nov. 23.—Liang Chang Kwai, special Chinese educational commissioner to America, has been robbed of valuable papers including his passports, at a hotel in this city. The robbery occurred while the distinguished visitor was dining at a Chinese restaurant near-by. The thief gained entrance to the vault occupied by Mr. Kwai by climbing over the transom. There was a dozen pieces of baggage in the room but only a traveling bag was taken. It is supposed the robber was frightened away before he could break into the steamer trunks and other receptacles for clothing. Mr. Kwai has been in the United States since last April, having been ordered here by Emperor Kwang Hsu, who died a few days ago. Since his arrival here he has established Chinese schools in San Francisco, Los Angeles, Sacramento, Portland, Or., and New York. He is on his way to Vancouver, B. C., to be present at the dedication of a Chinese school on December 1.

READ YOUR BIBLE.

[ASSOCIATED PRESS NIGHT REPORT.]

CHICAGO, Nov. 23.—"When in search of good reading turn to the Bible. When in need of hard material advice on hard material subjects, turn to the Bible. Whether in search of exciting tales of battle, of tales of love, of tales of the goodness of humanity, always turn to the Bible. It contains all of this and much more," said United States Senator Albert J. Beveridge of Indiana, who spoke on "Bible as good reading" before the Chicago Sunday Evening Club at Orchestra Hall last night. "No stories published in the magazines of today have such gripping interest as the stories in the Bible," declared Senator Beveridge. "Purely as a volume of entertainment I have often wondered that the Bible is not more widely read. Like other gifts of God, it is so common that we fail to appreciate it."

SAUCE PIQUANT.

CANNON MAKES PLEDGE OF PROMPT REVISION.

Tells Guests at Naval Banquet that He Bowed to President in the Past. Admiral Capps Reads Letters Denouncing Magazine Critics.

[BY DIRECT WIRE TO THE TIMES.]

CHICAGO, Nov. 23.—[Exclusive Dispatch.] With "Uncle Joe" Cannon going on record in favor of "prompt" revision of the tariff, in accordance with the Republican party platform, and with Gen. Frederick Dent Grant, commander of the Department of the Lakes, voicing criticism against the "utter inefficiency" of the ten batteries of artillery in his present command, the luncheon given at the Union League Club today by Alexander H. Revell to the visiting rear-admirals was a notable affair.

The luncheon was given in the Tower room of the Union League Club in honor of Rear-Admirals James H. Dayton, Albert Ross, William H. Brownson, Francis J. Higginson, French E. Chadwick, Washington L. Capps, Col. Robert M. Thompson and Capt. A. T. Mahan.

About forty prominent Chicago men were present. Admiral Dayton of Indianapolis, who is retired, reached Chicago yesterday. The other admirals arrived in the city this morning from Annapolis, coming in the private car of Col. Thompson.

The rear-admirals have come to Chicago primarily to attend the banquet tonight of the United States Naval Academy Association of the West. Asked to meet them were two score of Chicago citizens, prominently known in various fields. Other guests were Col. Robert M. Thompson of New York, Speaker Cannon and Gen. Grant.

After all the admirals had spoken, "Uncle Joe" was called upon by Mr. Revell, who acted as toastmaster.

UNCLE JOE TALKS TARIFF.

"I am satisfied that the policy of keeping the navy and the small army of the nation up to the highest possible state of efficiency will be continued," said Mr. Cannon. He then turned to the tariff question.

"For three years," he declared, "I have followed Theodore Roosevelt in his policy that there should be no revision of the revenue laws, commonly called the tariff, until after the next Presidential election.

"The revision could have been accomplished already if some one had had the wisdom to make a revision which would not have worked more harm than good. But it was President Roosevelt's policy that nothing should be done under the circumstances which have existed for some time past.

PROMISES SPEEDY REVISION.

"But now I would like to say that, in the next Congress, whatever may be my position there, and whether or not I hold any position other than that of a representative of my district, yet my vote and such influence as I may have will be exercised in favor of the prompt carrying out of the policy of the Republican party as to tariff revision as written in its platform.

"I am going to, so far as I can, see that the policy of the party, as written in the platform, is carried out before the fourth day of March, next—I will begin work for its carrying out on March 5. I believe that the revision ought to be prompt, so that business may adjust itself as speedily as possible to changed conditions.

"The revision will hurt you a little in your business and in the commercial world generally, but the party which has again been intrusted with the work of carrying on the government of the nation will see that its pledge as to tariff revision is made good."

GRANT SHORT AND SHARP.

Gen. Grant's address was very brief, but it was long enough to contain very sharp criticism of the artillery arm in the Department of the Lakes.

"No man," he said, "is more heartily in favor of a big navy than I. I think we should always have afloat as large a navy as could at any time be necessary. I would also like to take this occasion—inasmuch as Mr. Cannon is here, who may have to do with a bill in Congress in connection with this matter—to touch upon one branch of the military service. In this Department of the Lakes there are ten batteries of artillery. They are in the hands of State troops. I am sorry to say that they are utterly inefficient. If they were called out today a regiment of fairly-trained infantry would be able to cause those batteries to destroy themselves."

Rear-Admiral Brownson dealt with the cruise around the world.

NAVAL CRITICS ANSWERED.

Critics of the navy who condemn warships because of minor defects were answered at the banquet of the United States Naval Academy alumni of the East. Six rear-admirals sat at the banquet board at the Auditorium Hotel, and letters scoring recent critics and praising the navy were read from Admiral Dewey, Rear-Admiral Schley and Rear-Admiral Evans. The rear-admirals present were:

Washington L. Capps, Chief of Construction in the navy; Albert Ross, Willard H. Brownson, Francis J. Higginson, French E. Chadwick and James H. Dayton.

Rear-Admiral Capps, after alluding briefly to the development of battleships and declaring that the vessels of this country were fully abreast the times, said:

"I shall refer you to the opinions of three of the most distinguished admirals who have ever commanded fleets in our or any navy.

READS DEWEY'S LETTER.

"Each of these opinions was written in response to a request. One

(Continued on Fourth Page.)

Superb Routes of Travel.

PACIFIC ELECTRIC RAILWAY CO.—

Thanksgiving Day Bill of Fare

Mt. Lowe and Return $2.00

SIGHTS TO SEE AND THINGS TO EAT. NUT FED TURKEY DINNER AT ALPINE TAVERN. DIRECT CARS LEAVE 8, 9 AND 10 A.M. AND 1:30 AND 4:00 P.M.

NAPLES REGATTA

The 1908 Championship Contest

BETWEEN THE FOUR-OARED CREWS OF STANFORD UNIVERSITY, SAN DIEGO, DOLPHIN OF FRISCO, AND THE LOS ANGELES ATHLETIC CLUB. FIRST HEAT AT 11 A.M. SHARP. TWO MOTOR BOAT RACES AND PRELIMINARIES.

CASA VERDUGO

A TYPICAL SPANISH THANKSGIVING DAY DINNER. AN IDEAL PLACE TO SPEND THE DAY WITH THE FAMILY OR FRIENDS.

THE RACES

Santa Anita Park

THE "POMONA" THANKSGIVING DAY HANDICAP—$1,500.00 ADDED, AND FIVE OTHER HIGH CLASS EVENTS. FIRST RACE AT 1:30 P.M. SHARP.

INLET INN—Alamitos Bay

THANKSGIVING DAY DINNER OF FISH, TURKEY AND ALL THE ENTREES.

Fast and Frequent Service to All Points Via

Pacific Electric Ry.

From Sixth and Main Streets Station

BANNING LINE—Daily Service to SANTA CATALINA ISLAND

S. S. HERMOSA
CAPACITY 450.
The only steamship line to Catalina Island. We do not operate gasoline boats.

TRAINS LEAVE LOS ANGELES.	
Southern Pacific	9:05 A.M.
Salt Lake Railway	8:50 A.M.
Pacific Electric Ry.	9:15 A.M.

EXTRA TRIP SATURDAY EVENINGS via PACIFIC ELECTRIC 5 p.m. TRAIN

The Wilmington Transportation Co. reserves the right to change steamers and time of sailing without notice.

BANNING CO., 104 PACIFIC ELECTRIC BUILDING, LOS ANGELES. PHONES—Main 4492; F 6576.

Theaters—Amusements—Entertainments.

HAMBURGER'S MAJESTIC THEATER— BROADWAY, bet. 8th and 9th. OLIVER MOROSCO, Lessee and Manager.

Auspicious Opening Week
Hundreds Turned Away Last Night

Most brilliant society audience ever assembled in a Los Angeles theater attraction and admired new playhouse.

All Week, Including Sunday Night

"THE LAND OF NOD"

KNOX WILSON as "APRIL FOOL"

Good seats on sale for all remaining performances at Hamburger's.

Biggest and Best Extravaganza Ever Seen

BARGAIN MATINEE WEDNESDAY. PRICES—25c and 50c.

SPECIAL MATINEE THANKSGIVING
Regular Matinee Saturday

Five hundred opera chairs, unreserved, in the second balcony, every night at seven o'clock at 25c.

REGULAR PRICES—25c, 50c, 75c, $1. A few front rows, $1.50.

NEXT WEEK—George Ade's cheerful comedy, "JUST OUT OF COLLEGE."

MOROSCO'S BURBANK THEATER— Los Angeles' Leading Stock House.

TONIGHT—ALL WEEK—MATINEE SATURDAY—THANKSGIVING DAY—MISS FLORENCE STONE (by arrangement with Ferris) and the complete strength of the incomparable Burbank company in Oscar Wilde's brilliantly satirical play:

"A WOMAN OF NO IMPORTANCE"

REGULAR PRICES—10c, 25c, 35c and 50c.

NEXT WEEK—The Red Blood play—"THE HALFBREED."

MASON OPERAHOUSE— H. C. WYATT, Lessee and Manager.

TONIGHT AND BALANCE OF WEEK—MATINEES THURSDAY AND SATURDAY

LOUIS JAMES in "PEER GYNT"

Richard Mansfield's Original Mammoth Production. Grieg's Incidental Music. Augmented Orchestra. Prices—$1.50, $1.00, 75c, 50c. 7:15 and 8:15 p.m.

NEXT ATTRACTION—Week Nov. 30—"THE CLANSMAN."

MASON OPERAHOUSE— H. C. WYATT, Lessee and Manager.

NEXT WEEK—COMMENCING NOV. 30—MATINEE SATURDAY—DIXON, JR.'S EPIC OF THE SOUTHLAND—

"THE CLANSMAN"

PRICES—$1.50, $1.00, 75c, 50c. SEAT SALE THURSDAY.

NEXT ATTRACTION—ROSE STAHL in "THE CHORUS LADY."

ORPHEUM THEATER— MATINEE EVERY DAY. BOTH PHONES 1447.

....VAUDEVILLE....

HOPE BOOTH & CO. "THE OPERATOR." VALADON. LEWIS & GREEN. BLACK & JONES. "SLIVERS." REDFORD & WINCHESTER. ORPHEUM MOTION PICTURES.

NIGHTS—10c, 25c, 50c, 75c. MATINEES

GRAND OPERAHOUSE— Matinees Tuesday, Saturday and Sunday. BOTH PHONES 1967.

Special Matinee Thanksgiving Day

All this week, FERRIS HARTMAN and his superb OPERA COMPANY in

"THE IDOL'S EYE"

COMPANY OF 60—SPLENDID CHORUS—EXCELLENT PRINCIPALS. POPULAR PRICES—10c, 25c, 35c, 50c. BARGAIN MATINEES

BELASCO THEATER— EVERY EVENING AT 8:15. MATINEES THURS. AND SAT.

ALL THIS WEEK

The Belasco Theater Stock Company presents the GREAT PLAY

"Brown of Harvard"

SEE THE BIG BOAT RACE

A PLAY FULL OF LAUGHTER AND PATHOS

OPENED TO CAPACITY AUDIENCES

NEXT WEEK—Big spectacular production of the greatest of all by Martin V. Merle, "THE LIGHT ETERNAL."

AUDITORIUM— THEATER BEAUTIFUL.

MATINEE TODAY. TONIGHT—LEWIS S. STONE and laughing success—

"A Stranger in a Strange Land"

SPECIAL MATINEE THANKSGIVING DAY. Regular Matinee

NEXT WEEK—HENRY MILLER'S greatest success, "THE GREAT DIVIDE," time by a stock company anywhere. Seats on sale this morning.

PEOPLE'S THEATER— 532 SOUTH MAIN STREET.

THIS WEEK—Matinees Wednesday, Thursday (Thanksgiving)

THE BIG FUN SHOW "UNCLE JOSH PERKINS"

PRICES—10c, 25c, 35c and 50c. MATINEES—10c and 25c.

LOS ANGELES THEATER— SPRING STREET.

FASHIONABLE VAUDEVILLE

EVERY DAY. Bargain Matinee 10c and 20c. EVERY NIGHT

50c—McCAREY'S PAVILION NAUD JUNCTION

Tuesday, Nov. 24 HEAVYWEIGHT BOXING CONTEST

JIM FLYNN vs. BAT JOHNSON

Ten rounds. DANNY WEBSTER vs. WALTER FISHER, ten rounds. TELL vs. ROY PAGE, six rounds. ARTHUR COLLINS vs. Admission 50 cents; reserved seats, $1, $2, $3. For sale at A. B. Greenewald's, 107 South Spring Street.

Timely Special Announcements.

Cawston Ostrich Farm South Pasadena

ORIGINAL OSTRICH FARM OF AMERICA.

150 Gigantic Ostriches

SEE OUR AVIARY OF RARE BIRDS

BEAUTIFUL GROUNDS

Delightful lunches at the Japanese Tea Garden

BUY OUR Excursion Tickets

ON SALE AT P. E. RY. TICKET OFFICE

City Store 224 West Third St.

TAXICAB SERVICE—

Phone Ex. 66 or F1656—Day or Night

HAMBURGER'S TICKET OFFICE—DAY TIME. ALL OUR CABS WESTERN MOTOR CAR ATTACHED.

LOS ANGELES OSTRICH FARM—

ALL YELLOW CARS TRANSFER DIRECT TO FARM. 5c FARE. PRODUCT OF OVER

2000 OSTRICHES LARGEST IN CALIFORNIA. ALWAYS ON EXHIBITION.

Excursion tickets, round trip and admission 35c. For sale at our BROADWAY.

Superb Routes of Travel.

FOR SAN FRANCISCO, SEATTLE—

And all points in the Northwest. Large elegant steamships

SANTA ROSA and QUEEN

Leave Los Angeles 10 A.M. Wednesday and Sunday.

Daylight Ocean Excursion to San Diego

Leave Los Angeles Tuesday and Saturday, 9:00 a.m. STEAMSHIP CURACAO for MEXICAN PORTS leaves SAN PEDRO December 9. City Ticket Office, 323 South Spring street. Phones, Home A9217; Sunset, Main 41.

$9.85 FIRST CLASS San Francisco SECOND CLASS $7.35

Including berth and meals. Portland, $19.85, Harbor, $19.85, $15.35. Seattle, $22.85, $17.35.

S.S. Hanalei, Sat., Nov. 28, 1:30 p.m.

Passenger accommodations unsurpassed. Low freight rates. MAN, General Manager, 248 S. Spring St. Phones—Main

PORTLAND, Eureka and San Francisco

The Strs. Roanoke and Elder leave San Pedro every direct for Portland (no change,) calling at San Francisco, Astoria. For freight rates and reservations, call or phone Pacific Steamship Co., 534 S. Spring St. Main

ALL TOURISTS SHOULD SEE—

in Cal., L. A. Ostrich Farm and Dance, or Indian village, included on Tilton's Trolley Trip, through Pasadena, afternoon at Long Beach, largest on coast—a ride of chairs. Competent guides. Daily, 9:30 a.m.

NEWS OF TH…

OFFICIALS ROW.

JURY SCORES THE POLICE.

Negligence Charged as Verdict in Haas Case.

Incompetency Also in Allowing Prisoner to Have Gun.

Coroner's Inquiry Results in Appeal to Mayor Taylor.

[ASSOCIATED PRESS NIGHT REPORT.]

SAN FRANCISCO, Nov. 23.—The coroner's jury, which has been investigating for four days the suicide of Morris Haas, the assailant of Heney, brought in its verdict this evening. The verdict follows:

"…said gunshot was self-inflicted by Morris Haas with suicidal intent following his attempted assassination of Asst. Dist.-Atty. Francis J. Heney.

"…further find from the testimony of numerous witnesses examined that negligence and incompetency were shown by the police officials having in charge the searching of the said Morris Haas, in not properly guarding the best interest of the public, thus making it possible for the derringer which caused the death of Morris Haas to remain secreted on his person.

"…also find there has been a feeling of animosity engendered between the police department and the District Attorney's office which is greatly to be deplored in the present crisis through which our city is passing. They should work in harmony to the end that all crime must be detected and punished.

"…the jury, recommend that the Mayor of this city thoroughly investigate this condition of affairs and take such active and immediate steps as he may deem necessary to remedy this palpable condition."

The taking of testimony at the inquest was interrupted today by a verbal clash between Chief of Police Biggy and Louis Ward of the District Attorney's office. The dispute arose over the right of the police to exclude William J. Burns, an agent of the District Attorney's office, from the cell where Haas had been confined as a prisoner.

Chief Biggy interrupted Prosecutor Ward to declare that Burns was subordinate to any representative of the police department, and Mr. Ward replied by asserting that the District Attorney would shortly take steps which would finally settle this and all other questions relating to the powers of the Chief of Police.

Chief Biggy replied the sooner such steps were taken the better pleased he would be.

The jury concluded with a concrete request to recognize the District Attorney as his superior in the preservation of law and order in the city.

Aside from this, the greater part of the day was devoted to testimony of police officers and trusties from the county jail, who had knowledge of the circumstances surrounding the imprisonment and suicide of Haas. Among those who testified at length were Policeman Burke and Policeman Ro…, who professed ignorance of the manner in which Haas obtained possession of the derringer with which he killed himself.

Among the witnesses were Charles …, one of the policemen who had searched Haas, and who said that he had the impression on the suicide's body indicating that some object had been concealed in his shoe; Chief Deputy Sheriff Kennedy, who found the empty shell in the pocket of the dead man, and Capt. James Kelly of the detective department, who admitted that he may have neglected to search the prisoner's shoe on the occasion of his arrest. Kelly said that he had never issued orders resulting in interference with Burns on the occasion of the latter's visits to the County Jail. He characterized as indiscreet the admission to the prisoner's cell of a newspaper containing accounts of the crime. Chief of Police Biggy, in his testimony, indicated that responsibility for the search reposed in Captain of Police …

RUEF'S CHAUFFEUR TAKES THE STAND.

[ASSOCIATED PRESS NIGHT REPORT.]

SAN FRANCISCO, Nov. 23.—Soon after the resumption of the bribery trial of Abraham Ruef in Judge Lawlor's court today, former Supervisor James L. Gallagher was withdrawn as a witness and Alexander S. Lathan, formerly Ruef's chauffeur, who was brought back here from Portland, Or., on extradition papers, was placed on the stand by the prosecution.

Lathan was asked as to the facts contained in an affidavit made by him last January, in which he admitted having seen Ruef obtain a shirt box which was first taken to the office of the United Railroads, and afterward to the Western National Bank.

Denying at first that he could not remember any of the assertions he had made previously, Lathan finally admitted that he had sworn to the same assertions during his examination before the grand jury and that these assertions, in whole or in part, were true.

An effort was then made to learn the circumstances under which the affidavit was made.

DICTATED BY BURNS.

Lathan testified, in spite of numerous objections by the prosecution, that he had never sworn to the affidavit, which, he said, practically had been dictated by William J. Burns.

Lathan's summons to the stand was something of a surprise. John E. Bennett, an attorney, appeared in court as the representative of the witness and asked Judge Lawlor to instruct Lathan that he need not testify to facts which might tend to incriminate him. Several objections were continued until Judge Lawlor warned him of the danger of the further in…

On behalf of the defense, Henry Ach made numerous and lengthy objections to Lathan's testimony. He contended that the questions of the prosecution and the matter contained in the affidavit, which was later produced by Hiram Johnson, were altogether extraneous to the case against Ruef. Ach finally asked the court to instruct Lathan that he was required to answer any question that would tend to incriminate him, but Judge Lawlor refused.

The affidavit which was read into the record section by section, Lathan asserted that he drove Ruef to the office of the United Railroads on three different occasions; that once Ruef entered a haberdasher's store and bought a shirt box, which he took to the railroad office, and then to the Western National Bank. To all questions related to this allegation, Lathan steadily replied that he did not remember …

TIC THEATER—
OLIVER MOROSCO, Lessee and M
ening Week
Away Last Night
ed in a Los Angeles theater
g Sunday Night
D OF NOD
"APRIL FOOL"
nness at Hamburger's Departm
ganza Ever Seen H
25c to $1.50. A few front r
THANKSGIVING
e Saturday
e second balcony, will be placed
ew front rows, $1.50.
ly, "JUST OUT OF COLLEGE"
THEATER—
nding Stock House.
SATURDAY—SPECIAL MA
CE STONE (by arrangement wi
he incomparable Burbank Stock Co
IMPORTANCE"
25c, 35c, and 50c.
ALFBREED."
H. C. WYATT,
Lessee and M
MATINEES THURSDAY &
n "PEER GY
ion. Grieg's Incidental Music by
2:15 and 8:15 p. m.
—"THE CLANSMAN"
H. C. WYATT,
Lessee and Manag
50—MATINEE SATURDAY—
LAND—
NSMAN"
SALE THURSDAY, NOV. 26, A
in "THE CHORUS LADY."
TINEE EVERY DAY.
TH 'PHONES 1447.
VILLE . . . .
E OPERATOR,"
LEWIS SHERRY.
ELIVERED" A
LA PETITE MIS
PICTURES.
MATINEES DAILY—25, 50
Matinee Tuesday, Saturday, Sunday
BOTH 'PHONES 1447.
anksgiving Day
his superb OPERA COMPANY
'S EYE"
LENT PRINCIPALS—CHORUS
BARGAIN MATINEE—25 to 50
RY EVENING AT 8:15.
INEES THURS. AND SAT. AT 2
WEEK
the GREAT PLAY OF
Harvard
T RACE SCENE.
TER AND PATHE
T AUDIENCES.
greatest of all historical
ERNEST CRAWFORD,
PHONES—Main 847; Home
STONE and Company
a Strange L
Regular Matinees Thursday
Sundays. "THE GREAT DIVI
sale this morning.
SOUTH MAIN STREE
ONES—Main 6297; Home
urday (Thanksgiving) and
PERKINS" MATINEE
26—10c and 25c.
—SPRING STREET, Near
Direction Sullivan & C
VAUDEVILLE
EVERY NIGHT, 10c, 20c, 30c,
NCTION
24 HEAVYWEIGHT
BOXING CONTEST
BAT JOHNSON
FISHER, ten rounds, PRAC
LLINS vs. JIM CAMERON, ten
sale at A. B. Greenwood's Cigar
nouncements.
arm South Passa
AMERICA. ESTABLISHED 1
riches
RE BIRDS
UNDS
Tea Garden
kets ROUND TRIP AND
ADMISSION TO Farm
ST. TICKET OFFICE AND
est Third St. ONE F
656—Day or Night
IME. ALL OUR CARS EQ
STERN MOTOR CAR CO.
FARM—OFF EAST
LAKE FARM
DIRECT TO FARM. 15 FARE
EST IN CALIFORNIA.
YS ON EXHIBITION.
For sale at our CITY
of Travel.
EATTLE—
elegant steamships
QUEEN
y and Sunday.
San Diego
a.m.
ICTS leave SAN
uth spring street.
SECOND
CLASS $7.35
1st, $12.85.
v. 28, 1:30 p.m.
eight rates. C. J. LIV
—Main 952, A6658.
San Francisco—
re every Thursday at 4 p.
San Francisco, Santa Ba
all or phone City Office
ain 5125. 17685.
SEE—San Gabriel Valley
ndian villages and orange groves
Pasadena and Redlands
ride of 100 miles for $2.00
F. R. Dodge, Gen. Pass. Agt.

EWS OF THE PACIFIC SLOPE STATES.

OFFICIALS ROW.

RY SCORES THE POLICE.

Negligence Charged as Conflict in Haas Case.

Complicity Also in Allowing Prisoner to Have Gun.

Jury's Inquiry Results in Appeal to Mayor Taylor.

[SPECIAL PRESS NIGHT REPORT.]

FRANCISCO, Nov. 23.—The Jury, which has been investing for four days the suicide of Haas, the assailant of Heney, in its verdict this evening. ict follows:

said gunshot was self-inflicted Harris Haas with suicidal intent, following his attempted assassination of Asst. Dist.-Atty. Francis

further find from the testimony of the witnesses examined that negligence and incompetency on by the police officials having charge the searching of the Harris Haas, in not properly the best interest of the public, making it possible for the revolver which caused the Harris Haas to remain se- in his person.

also find that there has been a feeling of animosity engendered the police department and Attorney's office which is to be deplored in the present which our city is passing should work in harmony to find all crime must be detected and punished.

Jury recommend that the of this city thoroughly investigate condition of affairs and that such active and immediate steps so far may deem necessary the palpable condition."

hearing of testimony at the in- was interrupted today by a ver- between Chief of Police Louis Ward of the District Attorney's office. The dispute arose out of the police to exclude from the room agent of the Dis- Attorney's office, from the cell Haas had been confined as a witness.

Judge interrupted Prosecutor in claim that Burns was sub- to the representative of the Government, and Mr. Ward re- by asserting that the District Attorney would shortly take steps which would finally settle this and all questions relating to the powers and duties of Police Commissioners.

Ward talked the sooner such a case was the better pleased he was.

Burns with a concrete re- to regard the District Attorney's office in the preservation of justice in the city.

Ward said the greater part of the time was devoted to testimony of officers and trustees from the Police Department who had knowledge of the circumstances surrounding the immediate and suicide of Haas.

Burns, who testified at length on Detective Burke and Policeman Rose, professed ignorance of the charges on which Haas obtained possession of the derringer with which he committed suicide.

Burns witnesses were Charles Seaman, one of the policemen who had searched Haas, and who said that he had formed an impression on the suicide's person during that some object had been secreted in his shoe; Chief Deputy Sheriff Kennedy, who found the derringer in the pocket of the dead man; Capt. James Kelly of the detective department, who admitted that he had neglected to search the body of Haas on the occasion of his arrest, but said that he had never been censured as a result of his failure, resulting in interference with Haas on the occasion of the latter's visit to the County Jail. He also testified to the admission of Haas to Indiscreet the admission of the prisoner's cell of a newspaper containing accounts of the crime. Chief of Police Biggy, in his testimony, admitted that responsibility for the case rested upon Captain of Police Kelly.

CHAUFFEUR TAKES THE STAND.

[SPECIAL PRESS NIGHT REPORT.]

FRANCISCO, Nov. 23.—Soon after the resumption of the bribery charges against Ruef in Judge Lawlor's court today, former Supervisor Gallagher was withdrawn as counsel for Ruef and Alexander S. Lathan, Ruef's chauffeur, who was brought here from Portland, Or., on extradition papers, was placed on the stand by the prosecution.

Lathan was asked as to the facts in connection with an affidavit made by him in Portland, in which he admitted that he had been sent by Ruef to obtain a shirt box from his room, which he first took to the office of the Southern Pacific Railroads, and afterward to the Crocker-Woolworth National Bank.

Lathan testified at first that he could not remember any of the assertions he had made in the affidavit previously, Lathan finally admitted that he had sworn to the statements during his examination before the grand jury and that the statements, in whole or in part, were true.

Lathan was then made to learn the circumstances under which the affidavit was made.

Lathan DICTATED BY BURNS.

Lathan admitted, in pite of numerous objections by the prosecution, that he had been sworn to the affidavit, but that he had practically had been dictated by William J. Burns.

When Burns came to the stand was a surprise. John E. Hervey, appeared in court as representative of the witness and Judge Lawlor to instruct Burns not to testify to facts which tended to incriminate him. Numerous objections were continued by Judge Lawlor, warned him of the danger of the further in-

Objections of the defense, Henry Ach, numerous and lengthy objections to Lathan's testimony. He objected to questions of the prosecution as to the matter contained in the shirt box, which was later produced by William Johnson, were also overruled. Ach finally asked the court to instruct that he was required to answer any question that would incriminate him, but Judge Lawlor refused.

Lathan affidavit which was read into the record by section, Lathan admitted that he drove Ruef to the office of the United Railroads on three occasions; that once Ruef went into a haberdasher's store and bought a shirt box, which he took to the United Railroads office, and then to the Crocker-Woolworth Bank. To all questions relative to this allegation, Lathan finally replied that he did not remember, or that he could not swear the statement was so.

Confronted with the affidavit, which he was obliged to read, he admitted he had signed it, but affirmed that he had not been sworn by the notary. Lathan testified that nearly all of the allegations made in the affidavit were dictated by William J. Burns and that Burns and Ruef had directed him to relate the same story before the grand jury.

Admitting that he knew that he was signing an affidavit, and admitting he knew the facts contained therein were not true, Lathan was asked:

ADMITS PERJURY.

"Well, when you told these facts to the grand jury, were you then telling the truth?"

"I was not telling the truth."

"Did you under oath tell untruths to the grand jury?"

"I did. I was directed to do so by William Burns and Abraham Ruef."

Lathan reiterated this declaration several times before he was handed over to the defense for cross-examination.

The cross-examination of Lathan was brief, and related for the most part to an effort to shake the testimony of the witness. Then the witness was handed over to the prosecution.

Hiram Johnson began questioning him regarding his long absence from the city; Lathan said he left San Francisco in company with a Mr. Clark, father-in-law of Luther Brown, an agent for the defense. He said he could not remember who had arranged for his departure, but that Clark had purchased an automobile and engaged Lathan to operate it at $5 per day and living expenses for Lathan and his wife.

CONTRADICTS HIMSELF.

Later in the day under a merciless cross-examination by Johnson, Lathan contradicted many of his statements of the earlier session. He admitted that he had conferred with Ruef and Burns regarding the testimony he had given before the grand jury, and that Ruef had recalled to his recollection the occasion upon which the call was made for the shirt box and the subsequent visit to the office of the United Railroads and the bank.

Bit by bit he admitted recollections of other details of the conference with Ruef and Burns, and when he had completed his testimony, he had related his experiences down to the occurrences of this morning, when he stated that he had been advised, in the offices of the prosecution, that he had better consult his attorney before making any statement.

Police Judge Cabaniss today refused Lathan's application for a reduction of bail, which will remain at $10,000 as originally fixed.

GIANT PLANT READY.

Power Company Will Soon Commence Production of Electricity at the Feather River Works.

[BY DIRECT WIRE TO THE TIMES.]

OROVILLE, Nov. 23.—[Exclusive Dispatch.] The Great Western Power Company, which is building the greatest power plant in the world on the Feather River above Oroville, has almost completed its plant. Within the next two weeks a beginning will be made in producing electricity, the initial production being 20,000 horse power.

The tunnel of the company, through which the Feather River is to be diverted, has been cemented for its whole length of three and a half miles; the great dam at the intake is finished; the power plant has been completed, and two great generators

CHILD DIES OF COFFEE BURNS.

Overturning of Cup by Two-Year-Old Girl Results in Convulsions.

[BY DIRECT WIRE TO THE TIMES.]

PORTLAND, Nov. 23.—[Exclusive Dispatch.] Overturning a cup of boiling hot coffee on her arm, resulted in the death of little Edith W. Moore, the two-year-old daughter of Mr. and Mrs. Albert Moore of No. 405 Davis street, this city. So great was the shock resulting from the scalds that the child was almost immediately seized with convulsions, and lived only two days.

While dinner was being served the fiery coffee was spilled on the child, and, crazed with pain, she threw herself on the floor, striking her head on the carpet. For a time she was quieted, as remedies were applied, but a few hours later, she was attacked by violent convulsions that brought on her death.

PURE LUCK.

LIFE SAVED BY GIRL ON MULE.

Lost in Storm Man Tumbles Over Cliff.

He Crawls Miles Over Rough Hill Trails.

Is Utterly Exhausted When He Is Found.

[BY DIRECT WIRE TO THE TIMES.]

WEAVERVILLE, Nov. 23.—[Exclusive Dispatch.] Good fortune in the shape of a girl on muleback alone saved C. W. White from death today. Leaving the trail over which he was riding on horseback between Blanchard's Flat and Douglas City, White, who is court reporter of Trinity county, last night dismounted in the storm and tried to find his way on foot.

Coming to what he thought in the darkness was a log, he stepped over it and stumbled over a precipice seventy-five feet high and rolled into the swollen waters of Brown Creek below. His leg was broken in the fall.

Crippled as he was, he struggled from the water to the shore. He was miles from human habitation. The rain was the hardest ever seen in the county. On his hands and knees he crawled all night, and until 10 o'clock this morning, when he stopped from sheer exhaustion.

Miss Macie Bigelow discovered White at 11 o'clock by the merest chance. She was riding over a trail seldom traveled when her mule shied. Trying to find what had frightened the beast, Miss Bigelow discovered White lying below her on the mountainside. She rode four miles back to Blanchard's Flat and got men to go to White. He was carried to Douglas City on a stretcher and thence to Weaverville in a wagon. He will recover.

REBUILD LEG.

PHYSICIANS TRY IT.

[ASSOCIATED PRESS DAY REPORT.]

OAKLAND, Nov. 23.—An interesting surgical experiment which involves the rebuilding of a man's leg after the limb had been terribly crushed and mangled by the wheels of a freight car is being attempted by Drs. Hamlin Smith and Reinle of this city. John Wright, a middle-aged carpenter, who was run over yesterday, is the man on the reconstruction of whose anatomy the surgeons are trying their skill.

When Wright was knocked beneath the cars two wheels passed over his left leg, breaking the bone, between the knee and ankle, into a number of pieces. He refused to permit amputation, and the surgeons finally decided to assemble the bits of bone in the proper order, draw over it the mangled flesh, which was stitched in many places, and by supplying the detached portions with circulation by artificial means, endeavor to cause the bone to rejoin and flesh heal over all.

Wright is now lying at the hospital with the reconstructed limb encased in splints, and the doctors are hopeful that the leg will heal.

FOUR-CORNERED DUEL.

SHOT BY HIS COMPANIONS.

[ASSOCIATED PRESS NIGHT REPORT.]

SAN FRANCISCO, Nov. 23.—William Murphy, alias Frank Quinlan, who is suspected by the police of complicity in several recent robberies, is a patient at the Lane Hospital. He is believed to be dying as the result of a bullet wound sustained early yesterday during a four-cornered revolver duel between himself and three of his companions, two of whom are under arrest.

It was at first supposed that Murphy was shot by Policeman Sherrett, who was attracted by the sound of the shooting, and who dispersed the combatants with several shots from his own revolver. Sherrett is certain that he did not hit any of the men, but Murphy was found on the street, and it is believed he was shot by one of his companions.

SLOPE BRIEFS.

Appeal Denied.

SAN FRANCISCO, Nov. 23.—The Supreme Court denied today the appeal of Ed Silver, condemned to death by the Superior Court of San Bernardino county for the murder of William Smithson in October, 1907. An appeal was taken upon the ground that Silver was induced to plead guilty because he was in fear of mob violence.

Lorimer Better.

PORTLAND (Or.) Nov. 23.—Congressman Lorimer of Chicago, who is suffering from an attack of blood poisoning, is much better today. His physicians will sanction a short pleasure trip for this afternoon unless some serious change in his condition should occur.

Prisoner Sent Home.

SACRAMENTO, Nov. 23.—Gov. Gillett today honored a requisition from Baltimore, Md., for the return there of Robert X. Giering, charged with a criminal operation on women. Giering is under arrest at San Francisco.

President Won't Show Trophies.

SEATTLE (Wash.) Nov. 23.—President Roosevelt will not make a display at the Alaska-Yukon-Pacific Exposition, of the trophies of his African hunt, next year. In reply to a formal request sent two weeks ago, Secretary Loeb replied it will be impossible for the President to comply.

BURNED IN SEEKING BURGLAR.

Oregon Woman Drops Match Into Powder and Is Disfigured for Life as Result.

[BY DIRECT WIRE TO THE TIMES.]

PORTLAND (Or.) Nov. 23.—[Exclusive Dispatch.] While hunting for a burglar in her home at Waterloo, Or., last night, Rose Osborne dropped a lighted match into an open box of powder, and in the explosion that resulted received burns from which she may die. She was knocked to the floor by the force of the explosion and horribly burned.

It was late at night when Miss Osborne thought that she heard an intruder in the house, and leaving her bed began making an investigation by the light of a match. A box of powder had been carelessly left open by her father, and one of the flickering matches fell into the explosive. The physicians who attended Miss Osborne today express hope that she will live, but her burns are so severe that she will be disfigured for life.

LAYING PLANS.

TEACHERS' CONVENTION.

[ASSOCIATED PRESS NIGHT REPORT.]

SAN JOSE, Nov. 23.—Fred T. Moore, superintendent of schools of Alameda county, and president of the California State Teachers' Association, is in this city today conferring with President Dailey, of the State Normal School, with reference to the convention during the last four days of December. The social programme for the convention will be as follows:

Monday evening, reception and dance, by citizens.

Tuesday evening, banquet by School Woman's Club to school women of the State at Hotel Vendome.

Wednesday evening, lecture by G. Stanley Hall.

Thursday evening, informal dances and receptions at Hotels Vendome and St. James.

AT NEW YORK HOTELS.

NEW YORK, Nov. 23.—[Exclusive Dispatch.] At the King Edward, C. F. Chapman, Miss E. M. Chapman; Victoria, W. C. Heffelfinger; Hotel Astor, R. D. Robinson, Mrs. R. D. Robinson; Grand Union, W. Cobb; Cosmopolitan, Miss C. A. English, Redlands; Algonquin, T. Broome, Santa Barbara; Wellington, R. P. Ghotson, San Diego.

AT SAN FRANCISCO.

SAN FRANCISCO, Nov. 23.—[Exclusive Dispatch.] At the Hotel St. Francis, Mr. and Mrs. F. L. Keller, J. P. Whitmore, R. M. Fulton, John Llewellyn, W. C. Vancutt, L. R. Hare, W. S. Bainbridge, Oscar Newman, H. W. Ballard, C. L. Hanson.

Regular Through Service to New Zealand and Australia via Tahiti

The wonderlands of the Pacific. See Milford Sound, the Wanganui River and the Hot Lakes and Geysers—surpassing the Yellowstone. New Zealand is now at its best. The S. S. Mariposa sails from San Francisco December 28. Only $260 round trip to Wellington, New Zealand, first class; one way, third class, $86.25.

LINE TO HONOLULU. Special reduced round trip $110. Sailings Nov. 28, Dec. 19, Jan. 9.

A. M. Culver, Agt. Oceanic Line, 334 S. Spring st. Phones Home 6789; Main 3917.

SAN JACINTO HOT SPRINGS

(RELIEF HOT SPRINGS)

The curative hot mud baths quickly relieve rheumatism and nervous affections. Modern hotel and sanitary bath houses. For information see George P. Taylor, 325 South Broadway, Los Angeles, or Peck-Judah Co., 553 South Spring St.

Shortest and Quickest Line To The Ocean

Take a TROLLEY ride to Venice, Ocean Park or Santa Monica, Redondo. Delightful 9-mile ride along the ocean. Fish at Long Wharf, Port Los Angeles or Playa del Rey. LOS ANGELES-PACIFIC RY., Hill Street Station, between Fourth and Fifth.

San Francisco Hotels

Hotel Normandie

S.E.Cor. Sutter & Gough, San Francisco

Pre-eminently the best up-town hotel, convenient to theaters and shops: 250 bright, richly furnished rooms from $1.50 up, with bath $2 to $3.50. Suites—parlor, bedroom and bath $4 up. American plan $3.50 up. Commercial sample rooms.

FAIRMONT HOTEL SAN FRANCISCO

Scenic Hotel of the World

Overlooks San Francisco Bay and City

Five Minutes Ride from Ferries

600 rooms. Every room has bath

Rates—single room and bath—$2.50, $3.00, $3.50, $4.00, $4.50, $5.00, $7.00, $10.00.

Suites—$10.00, $12.50, $15.00, $20.00 and up.

Management

Palace Hotel Company

HOTEL MANX

Powell Street at O'Farrell

SAN FRANCISCO

The core of the city. Offers accommodations, service and cuisine characteristic of America's best hotels. 300 rooms, each connecting with bath. Rooms $1.50 up.

N. M. KELLAR, Mgr.

PACIFIC GRAND HOTEL

A. H. HORTON, Prop. 127-131 Ellis St.

Phone Kearny 450.

In the very heart of the downtown business and shopping district; convenient to all car lines; an ideal hotel for permanent guests; a most desirable hotel for traveling men and tourists; a modern hotel at moderate prices. Rates $1.00 per day and up. Reservations made by letter or telegraph.

M. D. NIXON, Manager.

H. M. McCollister, Chief Clerk.

Hotel St. Francis

San Francisco

In the Center of the City's Life and Color

Rates (European plan) from $2.00 upward.

For reservations, etc., communicate with our representative, F. M. Cummings, 553 S. Spring st., Los Angeles. Phone 1884.

Union Square Hotel

Cor. Post and Stockton, Streets.

SAN FRANCISCO.

In the heart of the New City and facing a beautiful park.

European Plan—Rates one to five dollars.

Take Sutter St. cars to Stockton or Third St. cars transferring to Sutter.

J. E. O'BRIEN, Mgr.

Hotel Argonaut.

Society of California Pioneers Building. Fourth Street near Market, San Francisco, Commercial, Family; 400 rooms; rooms with detached bath, $1 per day; rooms with private bath, $1.50 and up per day; breakfast, 50c; luncheon, 50c; dinner, including wine, $1. Seating capacity, 500. The Hotel Argonaut's free bus meets all trains at ferries, steamship landings and all depots. EDWARD ROLKIN, Manager.

Times' Branch Office 531 S. Spring

DIRECTORY OF OCCUPANTS:

SUNSET TELEPHONE. Public Pay Station.

MORSE DEVELOPMENT CO. Tulare and Kings Co. Exhibit.

C. H. LIPPINCOTT & CO. Hollywood and farm lands exhibit.

MEXICO INTERNATIONAL LAND CO. Colonization Bureau. Fred L. Foster, Manager.

BUNGALOW FIXTURE COMPANY. Mfgrs. Hardwood Lighting Fixtures.

TIMES FREE INFORMATION BUREAU. Hotel, Resort and Railway Information and literature.

THE EUCALYPTUS MANUFACTURING CO. Handles and other hardwood utilities.

BOOKLOVERS & TABARD INN, Libraries. A. G. JOHNSON, Manager.

SOUTHWEST TURQUOISE CO. Gem Cutters and Jewelers.

THE KING-PELZ PHOTOGRAPHIC CO. Scenic Photographers.

VICTOR TALKING MACHINES, Mezzanine floor. Pease and Foote.

TIMES-MIRROR CO. Times "want" ads. and Times subscriptions.

SUNSET MAGAZINE. Subscription Department.

FREE STOPOVER

privileges allowed on all through railroad tickets at

:-: Hotel :-: Del Monte

near Old Monterey, Cal.

THE PARADISE OF THE PACIFIC

and one of the sights of California.

World-famous 17-Mile Drive, Quaint Old Monterey, Beautiful Del Monte Park. Finest golf course on Coast. For full particulars address

H. R. WARNER, Manager.

City Restaurants.

CAFE BRISTOL

The name "Cafe Bristol" is synonomous with everything good to eat and drink. Special after theater menu. Music by Bristol orchestra. Entire basement H. W. Hellman Bldg., 4th and Spring.

FINE BRONZE GOBBLERS

Have been fattened for guests of

Levy's Cafe

With Cranberry Sauce ALL THANKSGIVING DAY WEEK

"So Different"

CAFETERIA

Is in Center of Shopping District of Los Angeles.

Watch This Space

Hayward Cafe

Corner Sixth and Spring.

A La Carte

Serve finest Table d'Hote Lunch, 50c, and dinner $1.00, in the city. Music during dinner.

Resorts.

The Times Branch Office

Open Daily 8:30 A. M. to 6:30 P. M.

and Free Information Bureau

531 South Spring Street

Telephone Sunset: PRESS 1. Home: TIMES

The TIMES FREE INFORMATION AND RESORT BUREAU is for the accommodation of those seeking recreation, rest and recuperation among seashore and mountain resorts. Particulars are furnished regarding Hotels and Private Boarding-houses; their attractions, rates, etc. Photographs, circulars and transportation literature are kept on hand for inspection and distribution. Times readers can obtain here, in a few minutes, information that would take a week and in many instances longer to procure if they were compelled to write for it.

THE MARYLAND

PASADENA

Only 30 Minutes Away

Why stay in town. Moderate Rates. Beautiful Bungalows for families. D. M. LINNARD, Mgr.

HOTEL GREEN, Pasadena

WILL RE-OPEN NOVEMBER 25TH.

California's greatest, best and only fireproof resort hotel conducted on both American and European plans. Dining-rooms and kitchens of each plan entirely separate.

American plan $2.50 per day and up.

European plan $1.50 per day and up.

This beautiful hotel is centrally located and surrounded by parks. Be sure and write us before locating for the winter.

J. H. HOLMES.

Arrowhead Hot Springs

New management. Hottest and most curative springs in the world. 196 deg. temperature. Natural hot water, steam and mud baths given by expert attendants, under direction of best physicians. Table American plan. Trolley cars direct to hotel from San Bernardino. Write for particulars and rates Arrowhead Hot Springs Co. or Peck-Judah Co., 553 S. Spring St., L. A., Cal.

Ye Alpine Tavern

A delightfully situated and admirably conducted hotel with every modern convenience situated on Mount Lowe at an altitude of 5000 feet. Guests have choice of rooms in hotel or tent cottages under the great pines. Spend a day or a month at Alpine. Telephone Passenger Dept., Pacific Electric Railway, for information.

New Venice Bath House is open for either health or pleasure. Patrons of you are ailing, no matter from what cause, try our baths and treatments. We know they will help you. Rates for baths, treatments, hotel accommodations, rooms or apartments, address JOHN LEENHOUTS, Venice, Cal.

Hotel Marengo, Pasadena THE NEW South Marengo Avenue Boulevard and Arcadia st. Convenient to railway depots, street cars, churches and parks. A select tourist and family hotel. Steam heat, hot and cold running water, electric lights and the famous Ostermoor beds in all rooms. European plan, $1 and up per day; $5.50 and up per week. American plan, $2 and up per day, $10 and up per week, with private bath. $15.00

Bimini Hot Springs Hotel *Los Angeles*

The most curative treatment known for rheumatism; delightfully situated; hot mineral water, steam heat, and telephone in every room; no noise, no dust, and no tips. Street car to door. 5c fare. DR. G. W. TAPE, Medical Supt.

Riveria Hotel, Long Beach, Cal.

American, $10.00 per week up. European, $2.00 per week up. Sunny rooms. Steam heat. Private baths. Mr. and Mrs. G. T. Butterfield, Props., cor. 2nd and Chestnut sts. Home tel.

ELSINORE Lake View Inn and Hot Springs

Overlooking Lake Elsinore. Swimming pool, mud, sweat, plain and plunge baths. Free consulting physician. Curative properties of our springs the best. Excellent rooms and table. Autolts' half-way house to San Diego. Information Peck-Judah Co., 553 So. Spring St.

Mount Wilson 6000 feet high. Sierra Madre cars to foot of trail. Rates $3.00. American plan $15 a week. For both accommodations and animals address Mt. Wilson, Cal. Telephone Sub. 5-4 bells. Peck-Judah Co., 553 So. Spring or Travel & Hotel Bureau, 531 So. Spring. F. B. ROSS, Manager.

Above the Clouds.

Bundy Hot Springs Curative hot Sulphur baths under hotel roof. Free consultations of resident physician. The Bundy is the official hotel for the Southern California Auto Club. Excellent table. Address F. A. Amsbury.

Hotel and Cottages Elsinore, Cal.

Sanatoriums.

Radium Sulphur Springs

Take Baths in Liquid Sunshine.

DRINK THE MOST CURATIVE MINERAL WATER IN CALIFORNIA.

It is germicidal and purifies your blood by destroying disease germs; renews and preserves youth by destroying, dissolving and eliminating calorious old age matter and intensifies thereby revivifying, rejuvenating and increasing your Vital Force and circulation; the basis of all health.

THE RADIUM SULPHUR HOT BATHS

Quickly relieve and cure Rheumatism, Alcoholism, Stomach Troubles, Constipation, Chronic Colds, Asthma, Malaria, Liver, Kidney, Bladder, Blood and Skin Troubles, Poor Circulation, La Grippe, Blues, Sciatica, Neuralgia, Paralysis, Brain Fag, Nervous Prostration, Arterio-Sclerosis (Rust of Life.) Female Troubles. The Beauty Baths for Skin clear the complexion, make the skin velvety, eyes bright, hair glossy, stops hair falling, grows new hair.

IT SPARKLES AND FOAMS LIKE CHAMPAGNE.

There are only a few Natural Radio-Sulphur Springs in the world like this. The wonderful cures made are no doubt due to the strong germicidal and radio-active gaseous emanation from Radium Rays, deep in the bowels of the volcanic and mineralized earth from whence this water comes up impregnated and permeated with life-giving force. Chronic cases, which baffle ordinary medical and surgical treatment solicited.

Send for booklet. Water sold by bottle or case. Address

"RADIUM SULPHUR SPRINGS," Colegrove, Los Angeles, Cal.

Yellow cars marked "Melrose Ave." run via Broadway, West Seventh st. and Westlake Park direct to Springs—5-cent fare.

Long Beach Sanitarium Long Beach, Cal. Fireproof brick building. Rare, strictly modern and up-to-date in every appointment. Three stories of solid comfort. Battle Creek Sanitarium methods. Spacious treatment rooms and electrical departments. Graduate nurses only. Whiter climate finest in all California. Choicest cuisine, reasonable rates. Booklet free. Visitors welcome. Get off car at 10th street. Descriptive literature at Times Information Bureau. Phones Home 694; Sunset Main 3401.

GLENDALE SANITARIUM

Glendale, Cal. 25 minutes' ride by P. Electric cars from heart of Los Angeles. WINTER CLIMATE UNEXCELLED. BATTLE CREEK METHODS. Ideal for REST, RECUPERATION AND COMFORT. Apply for illustrated booklet at Times Free Information Bureau, or for Catalog A, from Sanitarium, Glendale, Calif.

City Hotels.

HOTEL WOODWARD

FIRE PROOF

American and European Plan

This hotel has now been running one year and is without doubt one of the most successful in the city. We are continuing our exceptional low rates, and to this, together with our desirable location is due our success. American plan rates, per day, $2.00; per week, $12.00; two in one room, with bath, $25.00 per week. European plan prices accordingly low.

WOODWARD HOTEL CO., 421 W. 8th St.

Cambria-Union Apartments Strictly first-class. Westlake residence district, corner Union Avenue and Cambria Street. Take westbound Seventh-street car to Union Avenue.

The Fulton Apartments 1064 WEST 7TH ST., NEAR BIXEL ST. Newly completed and opened Nov. 1st. Largest and most modern conveniences, unexcelled, and high location—no noise; West Lake District; no dust; furnishings and service equal to best hotels in the city; every apartment has individual telephone; unusually large rooms, all outside; 15 minutes' walk; service best in city. Phone Broadway 3640.

Hotel Orena Best $1.00 a day house. Corner 7th and Hope Sts. Opposite Postoffice. Beautifully furnished. FREE BUS.

Hotel Twain New—Modern. All outside sunny rooms. $2.50 per week up. 525-529 WEST 7th ST.

Pico Heights Hotel Select family hotel. American and European plan. Special rates to families. Home comforts and home cooking included. Phones—E2867, West 5892. Take Pico Hts. car. 1318 Vermont ave.

THE WESTLAKE APARTMENTS

427 SO. ALVARADO—PHONE 10068

NEW! NEW! NEW!

New Building. New Furniture.

Take any car going to Westlake Park. First class apartments, overlooking the park.

The Louvre Apartments 605 E. Washington. Just completed. Every suite has private bath. Steam heat. Roof garden. Most reasonable rates in city. San [illegible] car. Phone Home 24742. South 1294.

Hotel Sequoia New, modern, central, elevator, good beds, baths free. Direct cars from all depots. $5 week up. 619 S. Olive. Both Phones.

WINTER.

FIRST SNOW FALL IN HIGH SIERRAS.

[BY DIRECT WIRE TO THE TIMES.]

SUMMIT, Nov. 23.—[Exclusive Dispatch.] Snow commenced falling Saturday afternoon and now there is three feet on the ground between Lake View and Cisco. The storm has been general throughout the high Sierras. About a foot has fallen at Blue Cañon and about six inches at Truckee. The storm is still raging in this vicinity with no prospect of a let-up.

The Southern Pacific is better prepared for the heavy snow this season than for many seasons. The snow-sheds at Summit have been thoroughly overhauled and strengthened. Many sections of old shed have been torn down and replaced by new. In fact the entire thirty miles of snowsheds have been strengthened and in many places so reconstructed it is now possible for passengers to view the mountain scenery from the cars.

RAINFALL.

[ASSOCIATED PRESS NIGHT REPORT.]

STOCKTON, Nov. 23.—The rain of the past two days has been of great benefit to the farming interests as it softens the ground for plowing. This afternoon .11 was added to the .36 which fell Saturday night and Sunday. The weather is clearing.

RAIN SCARCE.

[ASSOCIATED PRESS NIGHT REPORT.]

SAN JOSE, Nov. 23.—Last night .31 of an inch of rain fell here, making a total of .45 since Saturday, and of .73 for the season to date, as against 1.19 inches to the corresponding date last year.

POLITICAL.

SHELDON FILES FULL REPORT.

Gives List of Contributors to Campaign Fund.

Twelve Thousand People Gave Million and Half.

C. P. Taft at Top With Hundred Ten Thousand.

[ASSOCIATED PRESS NIGHT REPORT.]

ALBANY (N. Y.) Nov. 22.—George B. Sheldon, treasurer of the Republican National Committee, today filed the list of contributions for the recent national campaign. It shows 12,330 contributors, many of them covering a number of lesser contributions.

The total amount contributed was $1,655,518.27. The names of the individual contributors of sums above $5000 are as follows:

$110,000, C. P. Taft, Cincinnati.
$37,777, Union League, New York.
$32,500, Union League, Philadelphia.
$25,000, Larz Anderson, Boston; G. A. Carelson, treasurer.
$20,000, Andrew Carnegie, New York.
$20,000, J. P. Morgan, New York.
$15,000, Alexander Smith, Cochran, N. Y.
$15,000, J. N. Bagley, chairman, Michigan.
$15,000, William Nelson Cromwell, New York.
$10,000, Whitelaw Reid, New York.
$10,000, M. C. B. Borden, New York.
$10,000, Frank A. Munsey, New York.
$10,000, Jacob H. Schiff, New York.
$10,000, Fred P. Smith, Michigan.
$10,000, Edith Agnes Corbin, Washington.
$10,000, W. J. Bohan, treasurer, Washington.
$9000, S. Vail and associates, Washington.
$9000, H. N. Coe, chairman.
$7500, Mark T. Cox, New York.
$7000, R. C. Kerens, St. Louis.
$6000, William Barbour, Paterson, N. J.

Summary: Net amount received and disbursed at New York and Chicago headquarters, $1,035,368.27.

In addition to above there was collected by the National Committee's Finance Committees in the several States and turned over to the State Committees for use in their own States, $620,150.

ELECTORAL VOTE IN MISSOURI.

Difference in State's Law Made It Look as Though Bryan S. ured One Ballot.

[BY DIRECT WIRE TO THE TIMES.]

JEFFERSON CITY (Mo.) Nov. 22.—[Exclusive Dispatch.] There was an impression for a little while today that Bryan would get one electoral vote from Missouri because the State's complete vote showed that W. W. Brannock, the Sixteenth District's Democratic elector, received a higher vote than Henry W. Kiel, Republican elector-at-large.

The statute provides, however, that the elector receiving the highest vote in the State against the elector living in the district as that in which he lives is elected. As Brannock does not live in Kiel's district, his heavy vote does not profit him.

Brannock is the high man on the Democratic ticket, but W. I. Diffendorffer, living in Brannock's district, is the high man on the Republican ticket.

Missouri's electoral law differs from that of other States. One Missouri district voted only for its elector and electors-at-large, hence Brannock's high vote.

POLITICAL BRIEFS.

Wisconsin's Vote.

MADISON (Wis.) Nov. 22.—The official vote for President in Wisconsin announced today follows: Taft, 248,763; Bryan, 166,707; Debs, 28,146; Chafin, 11,579.

Louisiana's Vote for President.

BATON ROUGE (La.) Nov. 22.—The Secretary of State has given the official vote of the State of Louisiana in the Presidential election as follows: Bryan, 63,568; Taft, 8958; Debs, 3539; Hisgen, 73.

State Reports Are Filed.

ALBANY (N. Y.) Nov. 22.—Total receipts of $392,319 and disbursements amounting to $318,283 by the Republican State Committee during the recent campaign are shown in the report of George J. Smith treasurer, which was filed today with the Secretary of State. The State Committee received $264,360 and disbursed $264,892 during the campaign, according to a statement filed today with the Secretary of State by Arthur McLean, the treasurer of the committee.

Ridder Files Report.

ALBANY (N. Y.) Nov. 23.—Herman Ridder, treasurer of the Democratic National Committee, filed with the Secretary of State today his report of the contributions to the Democratic national campaign, which total $620,644.77. The disbursements were $619,110.60, leaving a balance of $1534.71 in the treasurer's hands. There were over 74,000 contributors to the fund.

Indiana Popular Vote.

INDIANAPOLIS, Nov. 23.—The popular vote for President in Indiana was as follows: Taft, 348,993; Bryan, 338,282; Chafin, 18,045; Watson, 1193; Debs, 13,476; Preston, 643; Hisgen, 514.

FISH COMMISSIONERS MEET.

WASHINGTON, Nov. 23.—Representatives of fish commissions of a number of border States held a conference here today, with Prof. David Starr Jordan, the American member on the International Fish Commission, organized by the United States and Great Britain on a treaty approved April 11, 1906, for the purpose of considering the draft of proposed international regulations for the protection and preservation of the food fishes in the boundary waters of Canada and the United States from Eastport, Me., to Vancouver.

Prof. Jordan will hold a conference soon with Dr. E. E. Prince of Canada, the English member of the commission, and an effort will be made to lay the proposed regulations before Congress for approval, this winter.

SHOTS IN STUDENT ROW.

VIENNA, Nov. 23.—The German and Italian students attending the University of Vienna came into serious collision in the university precincts this morning, and before the police drove them away, revolvers had been freely used and 150 students were wounded. The trouble was occasioned by an Italian demonstration in favor of the establishment of an Italian university at Trieste.

STORK GIFT TO PRESIDENT.

Indiana Trapper Secures Fine Specimen and Will Send It to Washington.

[BY DIRECT WIRE TO THE TIMES.]

ELWOOD (Ind.) Nov. 22.—[Exclusive Dispatch.] George Myers, an old-time trapper and fisherman of this city, has caught a fine specimen of the stork species, the only one ever seen alive here. He will send it to President Roosevelt.

The bird is white and as large as a full-grown turkey hen, having a bill or beak like a kingfisher. How the strange bird came to be in the swamps adjacent to White River, where it was found in an apparent dazed condition, is a puzzle.

CANNON MAKES PLEDGE.

(Continued from Second Page.)

evening a short time ago I was walking along the street with a naval officer whose name is a household word from one end of the country to the other. He made very pointed allusions to comments recently contained in certain newspapers and periodicals respecting the condition of our battleships and their alleged faulty design. I asked him to put his remarks into writing, which he did. He was Rear-Admiral Schley."

Rear-Admiral Capps then read parts of the following letters. Admiral Dewey's letter said in part:

EQUALS OF ALL.

"Of the battleships designed during the last few years I have spoken and shall continue to speak in the highest terms. The fleet of battleships now going around the world are of the older type and some of them have lived half the life, as commonly estimated, of a battleship in the first line.

"Battleship building is one of the most progressive of modern arts, and old ships are not equal to new, but the vessels which have recently been received with such marked consideration in South America, New Zealand, Australia, Japan and China are the equals of foreign vessels of their date of construction and often their superiors. There is probably nowhere in the world today a fleet of sixteen battleships of greater fighting strength."

CRITICS CARPERS.

Admiral Schley's letter said in part: "I am wholly out of sympathy with those critics who find nothing good in what exists and whose policy appears to be destructive rather than constructive. I have watched this discussion in the press and periodicals with the interest born of a lifetime of service under the flag, and I am satisfied that it proceeded from a spirit of 'censurousness' that overlooks the fact that no such thing as a perfect ship floats the seas now, nor is it possible to create one, any more than it is possible to find a perfect man.

"I take exception to much of the adverse criticism today because the fact is withheld that many of the minor defects adverted to were incidental to the type when those vessels were constructed, and they are common to a large percentage of the war vessels of every other power. But the inference sought to be established that our ships are inferior in their class to those in foreign navies is unfair, untrue and unpatriotic. One has only to glance over some of the foreign vessels to discover that there are some critics who seem to think that all is not well in these matters on their side of the ocean. Only last summer, I met an Englishman who wanted to know all about this insurrection as he called it, going on in the periodicals over our navy. He volunteered the information that we had the best ships in the world and it was a pity we did not know it."

FIGHTING BOB SPEAKS.

Admiral Evans's letter said in part: "After an experience with our fleet which few men have had, I am convinced that our ships, taken as a whole, are equal to, or superior to those built by any other country. Of course, our first ships are not the equals of the last foreign ships and no sane man would expect them to be, but date for date of design, they are the equals of any except in the case of our latest designed ships, where the great superiority of ours is beyond question. As fighting machines our designs of the last few years show great advantages over anything proposed abroad. I have made it my business to study the recent criticisms of our navy published in various magazines and papers, and I have no words with which to tell you how unjust, misleading and silly they are. If ever the results of the Newport conference become known I think you will find that a majority of the officers agree with me."

NEW IRISH LAND BILL.

Chief Secretary Tells Parliament That He Needs Nine Hundred Millions for Work.

[ASSOCIATED PRESS NIGHT REPORT.]

LONDON, Nov. 23.—Another Irish Land Bill to facilitate the carrying out of the previous land purchase act was introduced in the House of Commons by Chief Secretary Birrell tonight. He said he had found that the estimate of $500,000,000 made by one of his predecessors was wholly inadequate, as $900,000,000 would be required for this end.

The completed transfers of land up to October 31 represented $125,000,000, which had practically exhausted the amount realized in the issues of land stock. Pending transactions represented $260,000,000.

The secretary proposed an issue of new 3-per-cent. stock in order to carry out the pending deals. He recognized, he continued, that he was engaged in an expensive policy, but he declared that the land purchase had worked such marvels in Ireland that the government did not hesitate to ask the House of Commons to add materially to the burdens of the Imperial Exchequer, which, he proposed, should assume liabilities for the entire loss occasioned by the issue of the stock below par. This loss would total $3,500,000 a year.

PUT FUNDS IN SAFETY.

Servia Sends Carloads of Coin and Archives to Security of Fort at Nish.

[ASSOCIATED PRESS NIGHT REPORT.]

BELGRADE, Nov. 23.—Seventeen carloads of coin and the archives of the national bank, were today removed from tais city to the fort at Nish.

This step was taken because the government fears that Austria will make a raid on Belgrade, the capital.

It is rumored that the government also will be removed to Nish.

RAILROAD RECORD.

STATE FINDS FANCIES DEAR.

Oklahoma Beginning to Have a Change of Heart.

Radicalism Costs Community Huge Sum Yearly.

Attitude Toward Railroads Altering Fast.

[BY DIRECT WIRE TO THE TIMES.]

CHICAGO, Nov. 23.—[Exclusive Dispatch.] A marked change in public sentiment toward railroads and other public utility corporations is reported in Oklahoma. It has been brought about by a bitter experience, but the lesson learned thereby is all the more likely to be profitable and permanent.

For nearly two years there has been an almost entire cessation of railroad building, so far as trunk-line systems are concerned. It is true that in this period fifty-six companies have been incorporated to build railroads in the State, but up to the present only a few of these have got beyond the paper stage, and actual railroad construction work has been almost at a standstill throughout the State.

This condition has hindered general business to such an extent that the Oklahoma Federation of Commercial Clubs, has taken up the matter. A circular has been issued by that body setting forth the facts in this regard and pointing out that if but 5000 miles of projected new roads had been built, it would have added $175,000,000 to the taxable wealth of the State, to say nothing of the sacrifices of private interests that has resulted from the hostility of the powers that be to successful railroad operation.

It has been demonstrated clearly to the satisfaction of the confederation that new capital cannot be attracted for investment in the State until the laws are settled upon a fair and conservative basis, so that capital invested may have reason to expect legitimate returns.

TASK GIGANTIC.

TRY TO SOLVE DESERT RIDDLE.

SCIENTISTS AT WORK IN THE ARID LANDS.

Under Supervision of Department of Agriculture the Enormous Work of Ascertaining the Possibilities of the Western Dry Belt Is Being Pushed Through to Completion.

[ASSOCIATED PRESS DAY REPORT.]

CHICAGO, Nov. 23.—Conditions existing in the arid lands of the West are to be learned through a systematic survey this winter by scientists of the Bureau of Soils, according to an interview by William E. Curtis with Secretary of Agriculture Wilson, printed in the Record-Herald today.

"One of the most interesting pieces of work we have done this year," said Secretary Wilson, "is to make inquiry into the possibilities of the dry region of the United States; that part of our country which lies west of the 100th meridian to the foothills of the Rocky Mountains.

"A great many homeseekers are going out into that country so that it occurred to us that it would be wise to ascertain what the conditions are through a survey by the scientists of the Bureau of Soils. The soil, as we know, varies from drifting white sand to valleys that will produce crops of certain kinds without irrigation.

"Nearly the whole work of the Agricultural Department is outside of irrigation. The Federal government has arranged to use the proceeds from the sale of public lands to irrigate the dry lands in the West, but after it has used all the water now flowing in all the steams there will still remain a very large percentage of that country that cannot be reached by irrigation and that comes under the care and purvue of this department.

"We have consequently surveyed, this summer, 40,000 square miles of the soil of North Dakota, and have finished the work in that State. Winter has come and our people now go south to the lower end of that dry belt in Texas and survey toward the north through the cold weather. In the spring they will go back to the North again and continue their work southward."

SLAIN BY HIS SWEETHEART.

Young Indiana Farmer Is Accidentally Shot and Instantly Killed by Young Woman.

[ASSOCIATED PRESS DAY REPORT.]

LOISVILLE (Ky.) Nov. 23.—Girth Spencer, aged 24 years, a young farmer living at Owen, Ind. was accidentally killed by Miss Ida Reinhart, to whom he was engaged to be married Christmas, at the girl's home in this city, yesterday.

The tragedy occurred shortly after Spencer had finished eating breakfast at the Reinhart home. Miss Reinhart, her mother, and Spencer, were sitting about the table talking when the conversation drifted to revolvers and their uses. Spencer said that he had no revolver, whereupon Miss Reinhart said she had one and she went to a trunk and procured the weapon.

There were two bullets in the revolver and Spencer removed both of them before looking at the revolver. He snapped it several times and handed it to Miss Reinhart who also snapped it several times. She then handed it to her mother. Mrs. Reinhart handed the revolver back to Spencer, who put the two bullets back into it. Miss Reinhart did not see him when he reloaded the gun. He handed it back to her and she took it in her hands again, began to pull the trigger and the third time the cartridge exploded and the bullet drove into the man's heart.

CELESTIAL MUTINY.

Chinese Soldiers Rebel at Nanking and Have to Be Bombarded by Gunboat.

[ASSOCIATED PRESS NIGHT REPORT.]

PEKING, Nov. 23.—The first trustworthy report of the mutiny at Nanking was received here today. A battery of artillery and a squadron of cavalry, not exceeding 500 men, entrenched themselves, November 19, in an old fort and gave out that they had mutinied. For a time they put up a successful resistance, but a gunboat was brought to the scene and bombarded their position, whereupon they fled. Soldiers are now in pursuit.

Charles F. Daly,

who was yesterday appointed vice-president in charge of all freight traffic of New York Central System. Six years ago he was telegraph operator.

BIG JUMP.

MERIT MEETS QUICK REWARD.

NEW YORK CENTRAL GETS NEW VICE-PRESIDENT.

Charles F. Daly, Who Six Years Ago Was a Telegraph Operator for the Road, Is Now in Charge of Traffic Business of Tremendous System.

[BY DIRECT WIRE TO THE TIMES.]

CHICAGO, Nov. 23.—[Exclusive Dispatch.] From the position of telegraph operator to that of vice-president in charge of all traffic of the greatest railway system in the world under one management is the phenomenal record which has been achieved by Charles F. Daly of the New York Central lines.

The official announcement that Mr. Daly's jurisdiction as vice-president had been extended over the freight, mail and express traffic of the entire New York Central lines, effective today, was made today.

Mr. Daly's promotion advances him over a number of prominent traffic men who have been in the freight service of the company for a long time. It forms, however, no exception to his remarkable career of the past six years, during which time sheer merit and ability have advanced him in the face of the civil service rules which obtain on the New York Central lines, from the position of chief assistant general passenger agent of the Lake Shore road to his present commanding place. History has few if any parallels of such rapid advancement.

LABOR.

RAILWAY MEN HOLD MEETING.

NEW BRANCH OF FEDERATION HAS BRIEF SESSION.

Adjourns to Convene in Chicago Early Next Year When Serious Work Will Be Taken Up—First Gathering of Building Trades Is Held in Denver.

[ASSOCIATED PRESS NIGHT REPORT.]

DENVER, Nov. 23.—The railway employes' department of the American Federation of Labor, organized in the city last Saturday, held a brief session in this city today, completing its organization and then adjourned to meet in Chicago the second Monday in January at the Kaiserhof Hotel.

H. B. Perham, president of the Order of Railway Telegraphers, was made permanent president, and P. J. Flannery president of the International Association of Freight Handlers, secretary. The constitution and by-laws were agreed to in part and will be completed at the Chicago meeting.

Meeting for the first time since its organization a year ago at Washington, the building trades department of the American Federation of Labor began consideration of many questions referred to it by the parent organization.

Sixty delegates, representing nineteen trades and about 500,000 workers, were present at the opening session.

President James Kirby of Chicago presided. As a means of removing friction the department promises to prove one of the most efficient divisions of the federation.

The most difficult matters to be solved relate to the jurisdictions of the various trades represented.

One of the first matters which the convention will consider will be the jurisdiction between the steam fitters' trade and the plumbers' trade.

SERVIAN MINISTER RETURNS.

Leaves Italy for Belgrade—Completed His Mission to France and Russia.

[ASSOCIATED PRESS NIGHT REPORT.]

ROME, Nov. 23.—M. Milanovitch, the Servian Minister of Foreign Affairs, left here today for Belgrade, where he will report to King Peter on the result of his mission to London, Paris, and Rome.

The Foreign Minister has now eliminated from the Servian programme every claim that is not in harmony with the interests of those powers upon whom Servia confidently relies, namely Russia and France. Both of these states are interested in preventing the Austro-German advance in the Balkan Peninsula.

Great Britain, it is declared, is determined to prevent Germany from regaining the supremacy she enjoyed at Constantinople before the advent to power of the Young Turks. As for Italy, in spite of the fact that she is a member of the triple alliance, she is opposed to the idea of Austrian expansion on the Adriatic.

FOG CAUSES DEATH.

PITTSBURGH, Nov. 23.—Dense fog in this city today resulted in the death of a well known woman artteacher, the serious injury of a prominent business man and several street car accidents. Miss Lillian McKee, supervisor of art in the North Side High School, and W. Bell, a wealthy photographer, were run down by a passenger train at Rosslyn Station, a suburb. Miss McKee was instantly killed and Mr. Bell was seriously injured.

How She Got Rid of Her Fat

Rengo Did It. No Starvation Diet, or Tiresome Exercises Necessary. The Free Trial Package Will Convince You.

COSTS NOTHING TO TRY.

No Longer Any Excuse To Be Fat and Sloppy.

Use Rengo. It is perfectly safe. You eat it like fruit or candy, and easily and safely reduce your fat a pound a day.

For sale by all druggists at $1.00 per full size box, or by mail prepaid, by The Rengo Co., 3257 Rengo Bldg., Detroit, Mich. The Company will gladly send you a trial package free by mail, if you will write them direct to Detroit; no free packages at drug stores.

Rengo is for sale and recommended in Los Angeles by Owl Drug Co., 320 So. Spring and Fifth and Broadway; also Hamburger's and The Broadway Department Store.

Western Wholesale Drug Co., Wholesale Distributors.

CURES CONSTIPATION

A free trial will convince you that Mulito-Fruto is the most natural constipation cure known, because it contains tropical fruit-juices, and everybody knows that there is nothing so quick and thorough in curing chronic constipation and weak, fagged nerves as a fruit treatment. You can eat and enjoy it like fruit or candy.

Full sized packages, 25c and 50c, at drug stores. If your druggist has not got it, send your remittance to the Rengo Co., Rengo Bldg., Detroit, Mich., and they will send it prepaid. You can get a trial package of Mulito-Fruto free only by writing to the above address. No free packages at druggists.

POSTHUMOUS.

SLAYER'S TALE MAY FREE MAN.

TURKEY WANTS CONFESSION OF MURDERER.

Before Being Hanged Arizona Thug Said to Have Admitted Having Sent an Innocent Turkish Subject to Jail by Perjured Testimony—Consul Seeking Prisoner's Pardon.

[SPECIAL CORRESPONDENCE OF THE TIMES.]

TUCSON (Ariz.) Nov. 21.—Maurice E. Hall, consular agent for the Turkish government at San Francisco, has written Sheriff Pacheco at Tucson, asking for affidavits covering a confession made by E. W. Hawkins, prior to his hanging here last summer for the murder of A. C. Leonardt.

Hawkins then stated that he had given perjured testimony through which George Deem was convicted of burglary at Vallejo, Cal., and given a sentence of thirteen months. Hawkins took the whole blame for the burglary upon himself. Deem was a Turkish subject, and the consul for his government is taking up the matter, with the hope of securing his pardon from Gov. Gillett.

William Douglas has been convicted of robbing the Southern Pacific depot in Tucson of $312. The Southern Pacific, by civil suit, recovered $200 of the money, which had been deposited in a Benson bank.

The robbery was committed late in the evening, when the night clerk of the depot had stepped out for lunch. Douglas is a notorious criminal and only lately left the Territorial penitentiary, where he had served a sentence for robbing the postoffice at Mesa.

Capt. Harry Wheeler of the Arizona Rangers has just returned from Benson, where he has been investigating the shooting of a young man named Van Vaeler by Ranger Palmer.

Van Vaeler had resisted arrest and had pointed a shotgun at the officer. As a result, he was shot twice, in the side and wrist, though neither wound was serious. He managed to reach his brother's home, which he left just ahead of a visit from officers, and it is presumed he boarded a passing freight train and thus escaped.

The officers state that Van Vaeler has been an incessant reader of dime novels of the lowest type and that his ambition in life is to become a desperado. Though only 26 years old, he has had six encounters with the law.

R. E. Woodmansee, a Southern Pacific fireman, well known in Tucson, is visiting here, following a serious attack of typhoid, for which he was treated in the railroad hospital in El Paso. It was believed at one time that his death was only a matter of minutes, when Dr. Richmond of the hospital staff, as a last resort, proposed transfusion and supplied a pint of his own blood. The effect was all that had been hoped for, and Woodmansee's recovery began from that time.

It is now announced that the new railroad between Nogales and Cananea will be in operation about December 15. The road is about seventy-five miles long, fully twenty miles longer than the distance by the map.

Piano Headquarters of the Southwest

THE HOUSE OF

The Victor Dealer Los Angeles

MUSICAL QUALITY

Zon-O-Phone Records 50 Cents

The Holidays will soon be here. Are you thinking of a gift for the family? We suggest—

A Regina Music Box

Will give all great pleasure. We are making special inducements to those desiring a music box.

$100 Boxes Now $75
And on Easy Terms.

See us now for these specials. Reservations made for later delivery.

If it's a Talking Machine

Come, let us show you the stock of machines, records in the city.

Victor, Edison, Zon-O-Phone

$10 to $100—on terms, if

Headquarters for the greatest of the Victors—THE VICTOR VICTROLA THE HOUSE OF MUSICAL QUALITY

SOUTHERN CALIFORNIA MUSIC CO.

332-334 So. Broadway, Los Angeles, Cal.

"I want some more."—Oliver Twist.

Give the Boy All He Wants

Give the boy all he wants—a second dish—a third dish—he can't hurt him. H-O is not the ordinary "rolled oats" that has to be cooked sixteen hours before it is fit to eat.

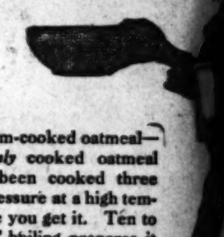

H-O is steam-cooked oatmeal—the *only* cooked oatmeal sold. It has been cooked three hours under pressure at a high temperature before you get it. Ten to fifteen minutes' boiling prepares it perfectly for your table—and then you have a delicious porridge of clean, separate, tender kernels. Ask your grocer for H-O.

H-O

We Advertise Only the Best and What is Guaranteed

Reed's Economic Self-Basting Roaster

The Finest Roaster Made Guaranteed

Meriden Make Carvers

High-Grade Cutlery at Reasonable Prices

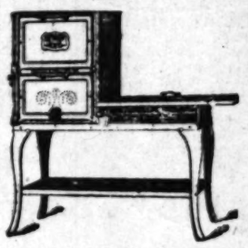

Oderless Radiators

And Gas Grates

Prof. Lowe's Patent

Absolute Guarantee

Expense 1 1-2c to 2c Per Hour

ALL SOLD BY

McWhorter Bros.

456 So. Spring Street.

DETROIT JEWEL GAS RANGES

Have a National Reputation

And Any Other Make Cannot

Name "Jewel" is a Guarantee of

Satisfaction Guaranteed

POSTUM

STRENGTHENS

Body, Brain and Nerves

After the Hurt of Coffee

"There's a Reason"

From the Vineyard to Your Home

LOS ANGELES WINE CO., 453 S. Spring

Your Own Cellar

SAFE KEEPING.

JAIL AUTHOR TO SOBER HIM.

OWEN KILDARE LOCKED UP ON WIFE'S COMPLAINT.

Playwright, Who Had Been in "The Bend Royal," Arrested in New York to Prevent His Spending Large Sums of Money Due Him for Articles.

[BY DIRECT WIRE TO THE TIMES.]

NEW YORK, Nov. 23.—[Exclusive Dispatch.] On complaint of his wife Owen Kildare, the playwright and author, of No. 60 West One Hundred and First street, was taken to J. Hood Wright Hospital a prisoner today. After being locked up in the West One Hundredth street station, he was arraigned in the West Side court.

Shortly after midnight Mrs. Kildare appeared at the station-house and asked Lieut. Coughlan to have her husband arrested, as he had been drinking hard. She said that within a few days he would receive a large sum of money for articles which he had written and that she wanted him in a hospital, where he could not spend it.

Policeman Johnson was sent to the house and Dr. Rubel, who diagnosed the case as alcoholism, had him removed to J. Hood Wright Hospital.

Two hourds later Kildare was taken to the station, where he was locked up charged with intoxication.

The cells at the station recently were whitewashed and the writer succeeded in getting the most of the whitewash off while he was in the cell. When taken to court his clothing was covered with white.

"PLUNGER" LEWIS ARRESTED.

Husband of Original "Fluffy Ruffles" in Oregon Jail for Alleged Embezzlement.

[BY DIRECT WIRE TO THE TIMES.]

PORTLAND (Or.) Nov. 22.—[Exclusive Dispatch.] Arrested on two charges of forgery in Portland and wanted in New York for embezzlement, Harry Lewis, better known as "Plunger" Lewis, whose wife is the original "Fluffy Ruffles," is in Multnomah County Jail.

Lewis is said to have passed two forged checks in this city, but the charges may not be pressed, and it is likely the prisoner will be taken back to New York. He is charged with having absconded from Gotham with $2500 belonging to the "angel" of a theatrical company in which his wife was star.

Mrs. Lewis, formerly Leila Dell Amen, eighteen months ago captured the prize offered for the best photographic study of "Fluffy Ruffles." The national contest was then held and Mrs. Lennon again won. Dazzled by the fame of Mrs. Lewis went on the stage in a Fluffy Ruffles company, and the alleged embezzlement by Lewis followed.

Lewis has the reputation of having broken the bookies at Emeryville track to the tune of $160,000. His home is at 44 Ashland avenue, West Orange, N. J., two blocks from the home of Thomas A. Edison. Desire to make a big fortune is the reason assigned for Lewis's downfall.

BITTEN TRIAL POSTPONED.

Delay in Proceedings Against Man Who Shot Doctor to Death.

[ASSOCIATED PRESS NIGHT REPORT.]

NEW YORK, Nov. 23.—The trial of Carl Koten for the murder of Dr. Herman W. Auspitz, which was scheduled to begin today, was indefinitely postponed on the request of counsel for the prisoner.

Koten lured Dr. Auspitz to Forty-fifth street, June 7 last, requesting him by telephone to call on a prospective patient, and shot him to death. He told a story of mistreatment in Auspitz's hospital. While Miss Auspitz was a prisoner she gave birth to a child.

SENTENCE LIGHT.

SLAYER GETS LIFE.

[BY DIRECT WIRE TO THE TIMES.]

LOUISVILLE, Nov. 23.—[Exclusive Dispatch.] Adolph Giullo, an Italian about to death two countrymen et al on the Western Pacific above has been convicted of murder, will be sentenced Wednesday to a life sentence. Judge Gray has had a complete transcript of testi- prepared and bound, so if Giullo at any time in future seeks pardon or parole, the foul of his crime may be easily as- and no mistake made by ex- clemency to him. In instruct- Gray, Judge Gray gave them a of first and second degree The jury spent twenty-two debating between death and life ment.

CRIME BRIEFS.

Confession of Murder.

PITTSTON, Nov. 23.—Jesus Obalie, this morning pleaded guilty in the second degree for death Cesilio Salinas, a in a quarrel over a wom- a local saloon last week. He was to twenty years in San

Negro Poses Riddles Negro.

JACKSON (Miss.) Nov. 23.—Will Anderson, suspected of being Will Mack, who criminally assaulted a white girl at Pelahatchie today, was shot to death last by a Sheriff's posse, near Bran- blackmail Mrs. Gene for $30,000, has been

EVIDENCE?

ACCUSED OF FORGIN CHEWS UP PA

ESLICK, a young man of prepossessing appearance, who wanted in El Reno, Okla., on of forgery, chewed up a a receipt which might have to the penitentiary, when he about 10:30 o'clock last taken to the detectives' of- in which he was choked until the face, the detectives recov- paper, which will be held as The check could not be de- but the receipt was for dues the Elks' Lodge at El Reno. to a telegram received last the police from Sheriff L. A. Eslick was indicted for months ago. Through a trade to a woman in El Reno, husband became known. He in the Eureka Café, on street, where he was sing-

When Eslick was tak identity. While the questioning him, he qu his pocketbook, and t check and receipt, cru and thrust them in hi detectives jumped on h throttled and thrown t lick continued chewing exhausted and forced t He was immediately number of letters of were found on him bea tials of a Pullman cond as can be learned from fices. Eslick is not a these credentials are dec which he put to profita Eslick came here abou ago, the detectives say, singing in the Eureka nights, and had a two ment.

Sheriff Chambers wire leave immediately with ners. Eslick told the d he will fight extradition.

SAFE KEEPING.

JAIL AUTHOR TO SOBER HIM.

KEEN KILDARE LOCKED UP ON WIFE'S COMPLAINT.

Playwright, Who Had Been in "The Blue Boyal," Arrested in New York to Prevent His Spending Large Sums of Money Due Him for Articles.

[DIRECT WIRE TO THE TIMES.]

NEW YORK, Nov. 22.—[Exclusive Dispatch.] On complaint of his wife Keen Kildare, the playwright and author of No. 40 West One Hundred and First street, was taken to J. Hood Wright Hospital a prisoner today. After being locked up in the West One Hundredth street station, he was arraigned in the West Side court.

Shortly after midnight Mrs. Kildare called at the station-house and had Lieut. Coughlan to have her husband arrested, as he had been drinking hard. She said that within the last few days he would receive a large sum of money for articles which he had written and that she wanted him taken to a hospital, where he could not get at it.

Detective Johnson was sent to the home and Dr. Rubel, who diagnosed the case as alcoholism, had him removed to J. Hood Wright Hospital.

A few hours later Kildare was taken to the station, where he was locked up charged with intoxication.

Bail bonds at the station recently were whitewashed and the writer succeeded in getting the most of the whitewash off while he was in the cell. When taken to court his clothing was covered with white.

"SLINGER" LEWIS ARRESTED.

Head of Original "Fluffy Ruffles" Company in Jail for Alleged Embezzlement.

[DIRECT WIRE TO THE TIMES.]

PORTLAND (Or.) Nov. 22.—[Exclusive Dispatch.] Arrested on two charges of forgery in Portland and wanted in New York for embezzlement, Harry Lewis, better known as "Slinger" Lewis, whose wife is the famous "Fluffy Ruffles," is in Multnomah County Jail.

Lewis is said to have passed two worthless checks in this city, but the charges may not be pressed, and it is likely the prisoner will be taken back to New York. He is charged with having absconded from Gotham with funds belonging to the "angel" of a theatrical company in which his wife was star.

Mrs. Lewis, formerly Leila Dell Knowlton, eighteen months ago captured the prize offered for the best photographic study of "Fluffy Ruffles." The contest was then held and Lewis again won. Dazzled by fame Mrs. Lewis went on the stage as Fluffy Ruffles company, and the alleged embezzlement by Lewis followed.

Lewis has the reputation of having won fortunes at Emeryville track to the extent of $150,000. His home is at 1 Park avenue, West Orange, N. J., within sight from the home of Thomas A. Edison. Desire to make a big stake is the reason assigned for his downfall.

TRIAL POSTPONED.

Delay in Proceedings Against Man Who Shot Doctor to Death.

[ASSOCIATED PRESS NIGHT REPORT.]

NEW YORK, Nov. 22.—The trial of Carl Eden for the murder of Dr. Herman Auspitz, which was scheduled to begin today, was indefinitely postponed on the request of counsel for the prisoner.

Carl Eden lured Dr. Auspitz to his death June 7 last, requesting the latter by telephone to call on a pretended patient, and shot him to death. After a story of mistreatment in the physician's hospital. While Miss Eden was a prisoner she gave birth to a child.

SENTENCE LIGHT.

SLAYER GETS LIFE.

[DIRECT WIRE TO THE TIMES.]

SEATTLE, Nov. 22.—[Exclusive Dispatch.] Adolph Giulio, an Italian charged to death two countrymen at work on the Western Pacific above Oroville, has been convicted of murder, and was sentenced Wednesday to life imprisonment. Judge Gray has ordered a complete transcript of testimony to be prepared and bound, so that at any time in future application for pardon or parole, the foul nature of his crime may be easily assessed and no mistake made by executive clemency to him. In instructing the jury, Judge Gray gave them a choice of first and second degree murder. The jury spent twenty-two hours deliberating between death and life imprisonment.

CRIME BRIEFS.

Confesses Murder.

SALINAS, Nov. 22.—Jesus Oballe, charged this morning pleaded guilty to the second degree for the death Casilio Salinas, a Mexican, in a quarrel over a woman in Monterey last week. He was sentenced to twenty years in San Quentin.

Shoots Riddles Negro.

ROSWELL (Miss.) Nov. 23.—Will Anderson, accused of being Will Mack, who criminally assaulted a white girl at Pelehatchie, was shot to death last night by a sheriff's posse, near Brandon.

An Iowa man, the head of a large business, retired not long ago, and came to Los Angeles.

Shortly after his arrival, he opened an account with this bank, depositing a considerable sum of money in his own and his wife's name--a joint account--against which either might draw funds.

Close application had impaired this man's health. He had worked too hard--"let go" a little too late.

After a short illness he passed away.

His estate was a difficult one to settle. He had many eastern holdings as well as property acquired here.

All was tied up in court proceedings on account of his death.

But his widow had ample funds to take care of her during the adjustment of his estate.

His forethought in opening a "joint account" provided for this.

The deposit became hers absolutely at his death. So she had no delay or difficulty in securing needed money at once.

A Joint Account may be opened by husband and wife at this bank—subject to the order of either one.

In the event of death of either, the balance belongs absolutely to the survivor.

Such accounts earn four per cent interest, if deposited as Term Deposits.

German-American Savings Bank

Spring and Fourth Sts.

The Chelsea Clock

The clock with the ships bell strike.

The best clock made in America.

We are agents in Southern California.

S. NORDLINGER & SONS

JEWELERS ESTABLISHED IN 1869

323 SOUTH SPRING STREET

DEATH IN NICKELODIAN.

Moving Picture Machine Explodes and Five Persons Are Hurt in Five-Cent Theater.

[ASSOCIATED PRESS DAY REPORT.]

CHICAGO, Nov. 22.—One man will die, and four women are suffering serious injuries as a result of the explosion of a moving picture machine, which resulted in a fire and panic in a 5-cent theater last night. The injured are:

Nick Maros, operator of machine, left arm torn off, and badly burned; Grace Noonan, Agnes Oconnell, Mrs. Jerry Dailey and Pauline Hampton, Maros will die.

The theater was crowded with a large Sunday night audience when a film suddenly took fire and the picture machine exploded. In a moment the entire front of the theater was in flames. Maros, screaming, jumped out of his blazing cage and ran through a crowd of women and children, holding the stump of his bleeding arm.

A general rush for the exits started. Women were thrown down in the crush. Several women fainted and were half dragged, half carried out of the building by men and boys.

MRS. READ GAVE BAD CHECK.

Woman Who Tried to Blackmail Mrs. Phipps Also Attempted to Secure Bonds.

[ASSOCIATED PRESS NIGHT REPORT.]

DENVER, Nov. 22.—Through the medium of a photograph and her writing on the hotel register of the Auditorium Annex in Chicago, Mrs. Allen F. Read, who attempted to blackmail Mrs. Genevieve C. Phipps for $20,000, has been positively identified as the woman who, under the name of Alice Cheney Brown, attempted to secure in Chicago, November 2, from a brokerage firm, $20,000 worth of bonds on a bad check.

The story of Mrs. Read's attempt to defraud the Chicago brokerage firm will doubtless be offered in evidence in the prosecution which will be brought against her on a charge of assault with intent to kill and assault with attempt to rob, which will be pressed as soon as her condition is such that she can appear in court.

The board of control of the Dry Farming Congress, which is to meet in Cheyenne, Wyo., February 23, announces that requests for accommodations are coming from various sources, indicating a widespread belief that the Congress is to be held this month and will be attended by about 1000 delegates. The board is much concerned over the persistence of the announcement of a wrong date.

HAVE YOU TRIED

Hunyadi János

?

It is well known to be

The Best Natural Laxative Water FOR CONSTIPATION

and all disorders of the bowels and stomach.

In full bottles and splits

Thanksgiving Silverware

The new designs in table silverware are here now—all the late creations—for the Thanksgiving table. They come from the foremost silversmiths of America. We invite you to come now and see them, and to make your Christmas selections while stocks are complete.

J. Abramson

Jeweler and Silversmith

404 So. Broadway

EVIDENCE?

ACCUSED OF FORGING, CHEWS UP PAPERS.

ESLICK, a young man of prepossessing appearance, who was arrested in El Reno, Okla., on a charge of forgery, chewed up a receipt which might have sent him to the penitentiary, when he was taken about 10:30 o'clock last night to the detectives' office at Union Station. After a struggle which he was choked until he was black in the face, the detectives recovered the receipt, which will be held as evidence. The check could not be declared forged, as the receipt was for dues in the Elks' Lodge at El Reno.

Eslick is said to have received a telegram received last night from Sheriff L. A. Chambers, who was indicted for forgery a number ago. Through a letter to a woman in El Reno, Eslick became known. He was in the Eureka Café, on Main street, where he was singing.

When Eslick was taken he denied his identity. While the detectives were questioning him, he quickly pulled out his pocketbook, and taking out the check and receipt, crumpled them up and thrust them in his mouth. Four detectives jumped on him, and he was throttled and thrown to the floor. Eslick continued chewing until he was exhausted and forced to give up.

He was immediately searched. A number of letters of recommendation were found on him beside the credentials of a Pullman conductor. As near as can be learned from the local offices, Eslick is not a conductor, and these credentials are declared forgeries, which he put to profitable use.

Eslick came here about three weeks ago, the detectives say. He has been singing in the Eureka for several nights, and had a two weeks' engagement.

Sheriff Chambers wired that he will leave immediately with requisition papers. Eslick told the detectives that he will fight extradition.

CRESTA BLANCA, SPARKLING BURGUNDY.

An extra fine sparkling wine. You'll be pleased with it in every way. Price per quart..... $1.25

HAUT SAUTERNE

A choice vintage—we recommend it. Per qt. 60c

MARISCHINO CHERRIES

For cocktails. Make an exquisite desert. Per quart..... 60c

APRICOT BRANDY

Made from fruit grown in our own orchards. Per quart..... $1

GRAPE BRANDY

Just what is needed for the kitchen. Per quart..... 50c

PAUL MASSON SPARKLING BURGUNDY

This is not a carbonated wine, but is produced the same as champagne.

Choice Old WINES —For the— Thanksgiving FEAST

Special Thanksgiving Prices--Pure Wines

Your Thanksgiving dinner will be incomplete without appropriate wines, cocktails and cordials for the different courses. Every package of our wines bears the Pure Food Label—every drop is of delicious flavor. Get our suggestions as to what to serve.

Port ..... Sherry ..... Angelica ..... Muscatel ..... Zinfandel..... Riesling ..... 75c, $1 $1.50 Per Gallon, According to Age.

These wines are own vintages. We guarantee flavor and purity.

Champagne

Paul Masson, a fine American Champagne; qts. $1.25, pts. 75c.

Full one-half gallon of any variety of wine—5 years old—bottle included, only..... 45c

½ gallon 5-year-old wines with bottle..... 55c

Los Angeles Wine Co.

453 S. Spring Street, Near Fifth

Phones Home F1532; Sunset Main 1532. FREE RAPID DELIVERY SERVICE.

No imitation of Fels-Naptha can purify anything.

Fels-Naptha soap purifies the clothes.

Which alone is reason enough why you should wash with Fels-Naptha,—even if Fels-Naptha didn't make the clothes look better—even if it didn't save them—even if it didn't cut out half the labor.

Everybody knows that water may look perfectly clear, yet contain endless disease germs. Likewise, it is true that fabrics may be washed till they look perfectly clean, yet not be purified.

Fels-Naptha takes out both the dirt you can see, and the impurities you can't see.

Germ-life cannot exist in a cake of Fels-Naptha. Germs cannot live in the suds of Fels-Naptha, nor survive in clothes soaked for thirty minutes in water containing Fels-Naptha. Yet there is nothing in Fels-Naptha injurious to clothes or hands.

No other soap ever made is anything like Fels-Naptha. Remember, it comes in the red and green wrapper; and, when you wash with it, you are to follow the simple directions printed on the wrapper. Use cold or lukewarm water—never hot. This means, that the clothes are not to be boiled or scalded.

A Family Problem.

Mr. Newly Wed (indignantly)—"I told you to send everything to the laundry. What's the use of getting your hands in that condition? You'll be old before your time!"

Mrs. Newly Wed—"Yes, I know, George, but we can't afford it, and I might just as well do some of the lighter things myself."

Anty Drudge—"What foolishness. Use Fels-Naptha soap and do them *all* at home. Take Anty's advice. It's putting your hands in hot water that cracks them and the everlasting rubbing on the washboard that causes them to swell. Then, too, Fels-Naptha soap takes all the slavery out of wash-day."

Fels-Naptha users can never be induced to use an imitation the second time.

BF

14-KARAT SOLID GOLD JEWELRY

There is, of course, a great deal of cheap gold jewelry on the market, a great deal of which is hardly worth possessing.

In buying Gold Jewelry, as in buying Diamonds, it is well worth while to buy from a dependable store, a store that is well known to carry reliable goods, and nothing but reliable goods.

It is really better to own a little good Jewelry than to own much of the shoddy articles that are manufactured to sell and that have very little intrinsic worth, and in place of being a source of satisfaction in years to come, only prove a disappointment.

Gifts That Do You Credit

In making gifts to others it is hardly necessary to suggest how important it is to select that which is known to be reliable. An article of Gold Jewelry in a box bearing the name Brock & Feagans is sure to be more appreciated by the recipient, and is absolute assurance to both the purchaser and the one receiving it that it is the best.

It is not possible to buy anywhere else better Gold Jewelry than we sell, and there are few stores in America that handle so complete and carefully selected an assortment.

MAIL ORDER DEPARTMENT

Our new 98-page Holiday Catalogue "P" is ready for mailing. Out-of-the-city patrons should write for it at once. 2000 illustrations of Diamonds, Watches, Jewelry, Silverware, Cut Glass, Fine Leather Goods, etc. We have thousands of pleased letter order customers throughout the United States and Mexico.

BROCK & FEAGANS

Goldsmiths, Silversmiths, Gem Merchants

437-439-441 Broadway

Boradent Tooth Paste

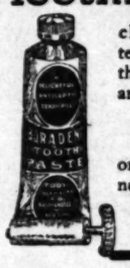

cleanses the teeth and makes the mouth sweet and fragrant.

25 cents per tube

Note the key on each tube—no waste of paste

Use Ivory Soap five or six times a day, drying the face by "patting" (not rubbing) it with a very soft towel, and your complexion will be clearer and cleaner and healthier than that of women who rely on lotions and "beautifiers."

There is no "free" alkali in Ivory Soap; no coloring matter; no harmful ingredient of any kind.

Ivory Soap

99 44/100 Per Cent. Pure.

ALL THE LATEST SPORTS, LOCAL AND TELEGRAPHIC.

SOMETHING CLASSY.

TIGERS TAKE FINAL GAME.

Occidental Defeats Pomona in Strenuous Contest.

Flukes Cause Excitement in Ranks of Rooters.

Wieman Knocked Unconscious With Broken Rib.

Occidental College, 16; Pomona College, 11.

For the third consecutive time, the men of Pomona College went down to defeat before the Occidental Tigers in their annual football game at Baer Park yesterday afternoon.

Clean, strenuous football, marked with flukes that kept the college partisans in a frenzy of excitement and made the outcome of the game uncertain until the referee's final whistle had pierced the fast-falling gloom, was played by both elevens and the men gave the best they had to uphold the honor of their respective alma maters.

Hard-earned touchdowns by Capt. Wieman and Collins and a tally on a 35-yard run by Fred Thomson, with Conrad running interference, gave Occidental the victory. Touchdowns by Capt. Taylor and Weinland on long runs made possible by a quick grasp of situation, netted Pomona the points with which she held the Tigers to a tie until near the end of the game.

Capt. Wieman of Occidental was carried from the field in the second half, rendered helpless by a broken rib and severe battering. He played a magnificent game for the Tigers, throwing himself into the contest without reserve and gaining long distances by his superior punting.

Nearly 2000 persons surrounded the gridiron. The stands were crowded, and the spectators overflowed onto the field. On the side of the field opposite the bleachers a solid line of automobiles, gaily decorated with college colors, stretched from one goal line to the other. The cheering and yelling were the best that has been heard in the South in years.

From one end to the other, particularly in the middle, where the rooters were gathered, the bleachers were alive with waving pennants and banners. The Occidental black-and-orange hats and the Pomona white-and-blue regalia formed solid banks of color that shone brilliantly in the sunlight and loomed up brightly across the field in the dusk of the closing moments of the contest. Each rooting section was augmented by a band and the singing and cheering never ceased.

GINGERY WEATHER.

The gridiron was in perfect condition, and the chilly air, although making it rather uncomfortable for the spectators, put ginger into the players. A stiff wind blew up the field and favored the team kicking in the same direction. The progress of the ball was shown on a blackboard back of the sidelines, and the spectators were kept posted regarding the number of downs and the yards to be gained.

With the exception of a period of about ten minutes at the beginning of the second half, Occidental outplayed the Claremonters in all departments of the game. The Tigers started off with a rush, and by a series of forward passes and line bucks rushed the ball over Pomona's goal line nine minutes after the game began. Seven minutes later they again pushed the visitors across the line, and the Occidental rooting section went wild with excitement. Pomona seemed powerless to resist the advances of the Tigers, who swept down the field with a bewildering variety of plays.

But on the first play after the kick-off following the Tigers' second tally, an Occidental forward pass was seized by Capt. Taylor of Pomona, and he sprinted twenty yards for a touchdown. The Presbyterians' cheering of their last score had not yet subsided when Taylor made the unexpected score, and the Pomona rooters, who were sinking into despair, jumped up and yelled like madmen. Soon after, when the ball was in the center of the field, and both teams apparently were fighting even, a fumble in the Occidental backfield gave Weinland an opportunity to scoop up the ball and sprint seventy yards for a touchdown.

FORWARD PASSES.

Both elevens resorted frequently to the forward pass, with varying success. Occidental executed a beautiful triple pass early in the first half that put the ball on Pomona's 5-yard line and made possible the Tigers' first tally. The Tigers also gained on fake kicks. However, the teams principally resorted to line attacks, in which Occidental proved far superior to her opponents. Wieman, Carus, Collins and McDermont gaining four times as many yards on line formations as Pomona. Now and then Becker, Metz or Fuller would hit the Presbyterian frontier for substantial distances, but they were unable to rush the ball steadily.

Wieman far outpunted Shutt. The Pomonan frequently booted short, hard drives instead of trying for distance, giving the Pomona ends a good opportunity to recover the ball, but the Tigers usually blocked the ends and the backfield men returned the ball for gains.

Pomona was strong between the tackle positions, but even here the Tigers were able to make long gains at times. The Claremonters twice held Occidental for downs within their 5-yard line, but twice in the same territory the Tigers bucked the ball over for scores.

Occidental lost a touchdown in the second half by the failure of Fred Thomson to observe a simple rule of the game. Mahoney fumbled a punt on Pomona's 30-yard line, and Thomson grabbed the ball and ran behind his opponents' goal posts. He failed to touch the ball to the ground, however, and Lorbeer tackled him, causing the ball to bounce from his hands. A long argument followed, and the referee called the result of the play a touchback.

With the exception of this one misplay, Thomson put up a strong game for the Tigers. He followed the ball closely and used his great strength in every scrimmage, frequently pulling he man with the ball several yards after he had been tackled. When Wieman was taken from the game, Thomson was moved to fullback, and from this position he hit the line for heavy gains.

CONRAD A STAR.

Conrad, the Occidental center, was in every play. He often was down the field faster than the ends, and followed the ball better than any player on the field. Wienland of Pomona played a strong defensive game, and in this respect held his own with Conrad.

Coach Stanten of Pomona used two sets of ends. Parker and Benner started the game, and Lorbeer and Gore relieved them. Benner was the first man to be taken out of the game. In attempting to break the interference on an end run, he was knocked out, and was unable to continue in his position.

Pomona used three men at left halfback. Shutt began the game in the position, but he was handicapped by a wrenched shoulder and only lasted one half. Mahoney took his place, but he was knocked out, and W. Tangeman finished the game. Valle was uncertain in handling punts, but managed the team well on the offense. Fuller, the husky Pomona tackle, hit the line hard on cross-tackle bucks.

Collins and Carus made long distances for Occidental on bucks outside of the tackle positions. Both men got away for several long runs through holes which the linemen opened. Collins was very fast in starting, frequently reaching the line of scrimmage before the Pomona defense had time to shift to meet the play. Carus went through surrounded with good interference.

Thomas, the Occidental quarterback, ran the team well and made several pretty runs in returning punts. Very little fumbling occurred in the Tiger's backfield. Smart, the Occidental giant guard, was up against a tartar in Clarke of Pomona and they had a fierce struggle with honors about even.

THE GAME BEGINS.

The Pomona team came on the field at 2:30 o'clock, followed a few minutes later by the Presbyterian squad. Both teams were greeted with deafening cheers by their supporters. Capt. Taylor of Pomona won the toss, and the visitors chose to defend the west goal with the sun and wind at their backs. At 2:40, Wieman kicked off for Occidental. Shortly after, Occidental got the ball on Pomona's 45-yard line on Valle's fumble. Wieman, Collins, and McDermont gained short distances, and then a beautiful triple-pass, Collins to Carus to Thomas, landed the ball on Pomona's 5-yard line. On the next play, Capt. Wieman went through the line for a touchdown. Wieman kicked the goal. Score, 6 to 0.

The ball remained about the center of the field some time, and then Wieman kicked fifty-five yards over Pomona's goal line. The Occidental captain got Shutt's kickout on Occidental's 50-yard line and returned the ball forty yards by a spectacular run. Collins, Wieman, and Carus smashed through the line for gains and from the 4-yard line Collins took the ball over for the Tigers' second tally. Wieman missed the goal. Score, 11 to 0.

Pomona's first score came two minutes later when Taylor intercepted a forward pass and ran twenty yards across the Tigers' line. Fuller failed to kick the goal. Score, 11 to 5.

The Claremonters' second tally was the result of a seventy-yard run by Weinland. Occidental had the ball on Pomona's 50-yard line and the ball was thrown back for a triple-pass. The play was bungled and Weinland gathered up the ball and sprinted down the field, crossing the Occidental goal line before he was overtaken. Gore kicked the goal. Score, 11 to 11.

Pomona began the second half with better fighting spirit and rushed the Tigers down to their 1-yard line, but Occidental held and Wieman kicked out of danger, and then the Tigers again got the jump on their opponents and Pomona never again got within striking distance of Occidental's goal.

THOMSON'S FLUKE.

Thomson, on a fumble, ran thirty yards across Pomona's line for an easy score, but by failing to touch the ball to the ground, he lost the points for his team. However, he redeemed himself later by scoring what proved to be the winning tally. On another fumble on Pomona's 25-yard line, he ran behind Conrad's interference to the goal line. He failed to kick the goal. Score, 16 to 11.

Darkness rapidly descended upon the field and the spectators could not distinguish the men in the scrimmages. Occidental was again menacing the Pomona goal line through a long run by Collins, when time was called.

The Occidental rooters swarmed down on the field and held a serpentine dance. The long, winding line of students, bedecked in orange and black hats and pennants, whooped and yelled as it circled about the field, presenting a marked contrast to the Pomona rooters who sat silent in the bleachers. The teams attended a theater last night. The line-up:

Occidental.		Pomona.
F. Thomson,	R.E.	Parker
Gordon		Lorbeer
McDermont	R.T.	Fuller
Smart	R.G.	Clark, Hentsche
Conrad	C.	Wienland
H. Thomson	L.G.R.	Taylor (c)
Patterson	L.T.R.	A. Tangeman
Johnson,	L.E.R.	Benner
Hopkins		Gore
Thomas	Q.B.	Valle
Collins	R.H.L.	Shutt
		Mahoney
		W. Tangeman
Carus	L.H.R.	Metz
Wieman (c)	F.B.	Becker
F. Thomson		

Length of halves, 35 minutes. Touchdowns, Wieman, Collins, F. Thomson, Wienland, Taylor. Goals from touchdowns, Wieman, Gore. Referee, Drager of U.S.C. Law School; umpire, Reinhard of California; field judge, Wilson of Pasadena High School; linesman, Heath of Chicago; timer, Robb.

NOTES OF THE GAME.

Occidental gained nearly four times the ground made by Pomona on straight line bucks, with a total of sixty-two bucks, netting 256 yards, or an average of 4.6 yards.

Pomona bucked twenty times, netting seventy-four yards, or an average of 3.7 yards.

Pomona averaged thirty-one yards on twenty-five punts, netting a total of 785 yards.

Occidental punted seventeen times for a total of 673 yards or an average of thirty-nine yards.

Occidental manipulated the forward pass three times successfully out of ten attempts, gaining an average of 12.3 yards.

Pomona failed four times to negotiate the long pass, making but one good gain of fifteen yards, and two inconsequential gains of one yard on two other attempts.

Coach Stanton of Pomona attributed the defeat of the Claremonters to superior driving power of the Occidental backs. "Occidental deserved to win," said Stanton. "Twice Pomona had the ball on the Presbyterians' five-yard line and our backs hadn't the stamina to push the ball over the line. This condition has been present since the beginning of the season, but I could find no remedy to overcome the deficiency."

Capt. Taylor of Pomona said after the game: "Our fellows put up a hard, gritty fight, but the backfield of our opponents was too strong, and our line could not consistently resist the determined hammering. The element of luck was present throughout the game, but I think Occidental fully shared the advantages gained from this source."

Referee Draper was alone in his decision in calling Occidental's third touchdown a touchback. The two remaining officials declared after the game that the touchdown should have been allowed as Thomson had called "down" after he had crossed the line and before he was tackled.

Draper claimed the touchback on the assertion that the ball was not dead, and as he was the only official holding power to declare a touchdown his decision was final.

President Baer refused to discuss the legality of the decision, but said concerning the outcome of the game: "I am very much pleased with the result, and can start for New York tomorrow feeling that when our football eleven is called on for hard work it can be depended upon to play the game. I am glad the season closed with a victory for Occidental."

Coach Gorton said regarding the game: "It seemed all the luck, both official and unofficial, was with Pomona, and I think the score should have been much larger for Occidental. Our boys played a good game with things breaking against them."

Center Weinland's unexpected fluke in scoring the second touchdown for Pomona was almost a repetition of his feat in tying the score in the Pomona-U.S.C. game at Claremont. Certainly the effect was the same on the bleachers, and pandemonium reigned for several minutes.

Elton and Stone, two Occidental rooters, made a hit in their gaudy clown costumes as official scorers.

The orange pennants of Occidental mingled their bright hues in striking contrast to the long blue and white streamers of Pomona, and the harmony of color was only rendered discordant by the ear-splitting music from the rival bands.

A feature of the Pomona noise fest was the concerted singing of the college boys' glee club, whose well-organized efforts gave great strength to the blue and white singing.

The Pomona rooters are building hopes already for a winning team next year. With the exception of Weinland and Taylor, the members of this season's 'varsity are all enrolled in either the freshmen or sophomore classes, and practically the entire squad of this year will be on hand next season.

SAINTS TUNED UP.

HEMPEL'S TEAM IN SHAPE.

The St. Vincent's football team will hold its last hard practice today before the game with the Indians Thanksgiving Day. Coach Hempel has whipped the eleven into the best possible shape and he believes the men are in condition to play their best game of the season.

The 'varsity lined up against a scrub aggregation composed of twenty-five players last night, and the large number of opponents gave the Saints a good opportunity to test their defensive and offensive powers. The open formations were worked with greater precision than at any other time this season, and Hempel believes his men have fully mastered this department of the game. However, Hempel does not believe that it is safe to rely too much on the open formations and the Saints have been drilled in a large variety of closer plays.

Arrangements are being made to accommodate 6000 persons at the game Thursday. The Indians have always had many supporters in this city and Coach Warner believes the band of Riverside rooters will be strongly augmented by the local friends of the braves.

American Defeated.

MELBOURNE, Nov. 23.—A. F. Wilding of Australia today defeated F. B. Alexander, the American, in the final of the Victorian singles in the tennis championship contests, 4-6, 6-0, 6-2, 6-2.

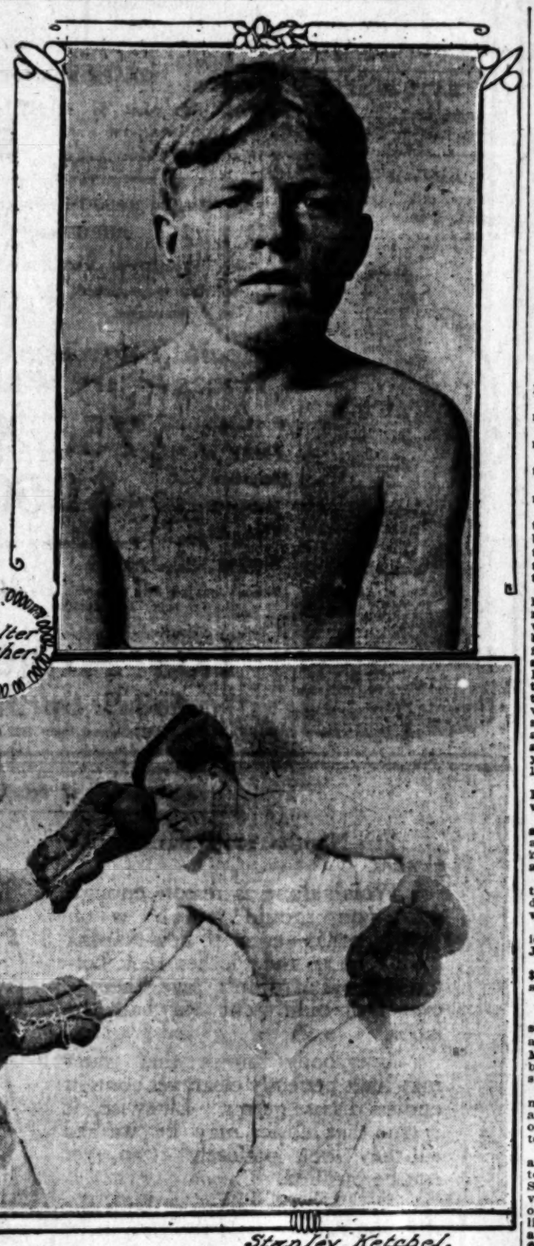

Walter Fisher

Joe O'Connor. Stanley Ketchel.

Stanley Ketchel and His Man-killer Muzzle,

showing how his sparring partners are fitted out with football noseguard and baseball chest protector. Above is Walter Fisher, who is to fight Danny Webster tonight at McCarey's pavilion.

CONSUMPTION COST BILLION

This the Annual Loss to the Nation, Say Experts at the Tuberculosis Congress.

According to Prof. Irving Fisher of Yale, the "Great White Plague" costs over one billion dollars a year. He estimates that consumption kills 138,000 every year in the United States. This is equal to the deaths from typhoid fever, scarlet fever, diphtheria, appendicitis, meningitis, diabetes, smallpox, and cancer all put together.

Consumption is undoubtedly infectious and, like Pneumonia and Diphtheria, is usually contracted in winter when closed doors and windows cause impure air. Careful ventilation and the use of a reliable disinfectant are the best preventatives. The last thing at night pour into the traps of the closets, wash-basins, sinks, etc., a little Platt's Chlorides. All suspected places should be freely sprinkled with a mixture of one (1) part Platt's Chlorides and ten (10) parts of water. Platt's Chlorides is an odorless, colorless liquid disinfectant which destroys foul odors and disease-germs. It is sold everywhere in full quart bottles, and is prepared only by Henry B. Platt, 42 Cliff St., New York.

GLOVES ARE READY.

FAST BOUTS ON TONIGHT.

McCarey Cards Good Fighters Who Promise Action.

Three Are Good Enough for Main Event Turns.

Welsh Has Hard Time Making Weight for Attell.

The order of the boxing bouts at McCarey's pavilion tonight is:

Arthur Collins and Jim Cameron, six rounds.

Frank Mantell and Roy Page, six rounds.

Walter Fisher and Danny Webster, ten rounds.

Jim Flynn and Battling Johnson, ten rounds.

With one exception this card looks to be the best balanced ever given by Manager McCarey. Roy Page looks to be no match for Frank Mantell if the latter is in any shape at all, but the others are all main events.

Jim Flynn and Battling Johnson have finished training for their ten-round boxing bout at McCarey's pavilion, this evening. The Russian has been working harder than ever before to get in shape and he is perfectly satisfied with his chances to beat Flynn and he declared last evening that he would put Flynn out before the ten rounds were over. Some of those who have witnessed the work of Johnson since he has been at San Pedro are converted to his way of thinking and the steady offerings on Johnson yesterday ran the odds up to 7½ to 10.

Tim McGrath came down from San Francisco to handle Flynn and he is well pleased with his condition.

"Flynn is looking remarkably well and I expect to see him stow Johnson away in this fight; he is strong and has the punch and I am backing him against the Russian."

McGrath was telling what he thought of Johnson's chances, yesterday afternoon, when Jim Gaines came within earshot.

"I guess you'll have to change your idea when the fight is over," said Joanson's manager.

"Why," said McGrath, "I'll bet you $200 to $200 that Jim knocks Johnson out."

COVERS THE BET.

This was too much for Gaines to stand and he drew down the requisite amount and covered McGrath's wager. McGrath offered to double the amount but Gaines declared that this would be sufficient.

Flynn did a little road work in the morning and some light exercise in the afternoon. He weighed 165 at the end of his training and looked much better than when he fought Barry.

The bout between Danny Webster and Walter Fisher is exciting much interest among the fans. Although the San Bernardino boy is a prime favorite at the pavilion there are many of the patrons of the game who believe that he has undertaken too big a contract in trying to down a fast fighter of Webster's class. Fisher, however, is nothing daunted and says he will go after Webster and try to end the battle in the early rounds.

Danny Webster appears to be more confident of beating Fisher than any other fighter he has met in the last six months, and with the defeat at the hands of Wolgast still foremost in his thoughts Webster will try to floor Fisher within the first three rounds for the count. He has shown great improvement in his workouts at East Side while training for this battle, and his following at the camp to a man sees victory ahead for Webster.

Mantell has trained down to good condition, and expects to make short work of Roy Page, who has been presuming enough to face him in a six-round encounter. Page has been training with Jim Cameron.

The first bout will be between Jim Cameron and Arthur Collins. Although placed in the ring as a curtain-raiser it ought to prove one of the best fights of the evening, and both of the dusky fellows will fight for a purpose. Cameron hopes to show class, so as to get on with some of the important heavies, and Collins must whip Cameron decisively in order to stay in the division in which he fights.

ATTELL IS RESTING.

WELSH WORKING HARD.

Abe Attell quit work yesterday afternoon, after a two weeks' training siege, and if he is to be believed, the featherweight champion is in better shape for his meeting with Freddie Welsh tomorrow night than he ever was in his life. Attell tips the beam close to 125 pounds, and expects to add a little to this between now and weighing in time at 2 o'clock tomorrow afternoon.

The Welsh camp was the busier place of the two, and Freddie put in a good afternoon, with the regular apparatus and in boxing with Mike Kutchos and Young Kid McCoy. Freddie is still hovering around the 132-pound mark, and will have to lose some of this in order to scale at 120 or below when called on seven hours before he goes against Attell in Vernon.

At Jack Doyle's Southside club Attell was content to take things easy and the fight bugs who were attracted by news of the final workout had but small chance to see the champion in action. A little boxing with Young Dougherty and some toying with the gymnasium paraphernalia was about all the champion allowed himself, but the bugs were satisfied that his condition cannot be improved upon.

SPORTS DOUBTFUL.

As the time for the battle grows near, the betting is becoming more mixed, and all the money that was in sight a few days ago is now in hiding. This is because most of the sports who favor one man or the other are laying back hoping to beat the price, and not until real fight time will the bank rolls be uncovered. The latest quotations still favor Attell at odds of ten to eight.

Attell's plans from now until the fight call for a bit of amusement on his part. Accompanied by a party of friends, the Hebrew will come to town tonight and take in one of the theaters, and on the return to the Southside club he will try and take all the rest he can. Abie says he was never in better shape, and if he loses it will be because he has underrated Welsh and the latter is faster than was thought.

Welsh plans to do a little work both this morning and in the afternoon. Tomorrow he will come up from the beach early and give himself a test on the scales, and if the 130 pounds is not right at the notch he will visit a bathhouse and "sweat" off what remains by the time he weighs in. The Englishman figures he can do this and not weaken himself, as he has plenty of time between the weight process and ringside to pick up a couple of pounds and also to eat all he cares for.

The preliminary boys are all reported in good shape, and some lively milling is expected from them. Mike Kutchos and Monte Attell are a pair which should put up a fast bout, as the Greek has improved a bit since his last appearance and is tough game for any of them. Hobo Dougherty and Kid Arcy, who open the evening's sport, have plenty of friends and will serve to keep the crowd busy while waiting for the bigger attractions.

Fred Bradley Beaten.

PHILADELPHIA (Pa.) Nov. 23.—[Exclusive Dispatch.] Al Kubisk of Michigan tonight stopped Fred Bradley of Boston in the fourth round of a bout at the West End A. C. It was a slugging match pure and simple. Kubisk knocked Bradley down twice in the third round and the bell saved the Bostonian. In the fourth round Kubisk weakened Bradley with body punches and then dropped him with a right chop to the jaw.

Fight to a Draw.

SAVANNAH (Ga.) Nov. 23.—[Exclusive Dispatch.] Harry Stone of Brooklyn and Al Schumacher of New York fought fifteen rounds to a draw before the Southern Athletic Club tonight. The men met at 130 pounds and both showed gameness and cleverness. Many hard blows were landed and time and again each man was staggered. Both, though, showed fine staying powers, recovering without delay from the damage done.

WISE TALKS

BY THE "OFFICE BOY."

The man who plays the biggest fiddle in the orchestra does not get the most money for it. Pleasant company is oftimes a most [illegible] great sincerity. Not always [illegible] the lightest heart the [illegible] est one. Cheerfulness is [illegible] valuable business asset, and [illegible] man without humor [illegible] ceeds. The School of [illegible] always was and always will [illegible] crowded with dullards who [illegible] not learned the lesson taught [illegible] "Dame Humor." In my [illegible] Boy" ads I have always tried [illegible] be chatty, clever and [illegible] know the real value of a [illegible] story and a hearty laugh. [illegible] I seek to be more than a [illegible] of jokes. I have a serious [illegible] pose in view. It is in dead [illegible] earnest. My one deep desire [illegible] to be a real help to those [illegible] want to help themselves [illegible] teach honesty, integrity [illegible] cheerfulness in business. [illegible] humor is the most valuable [illegible] business lubricant, ever discovered. A lot of cheerful, well-paid, healthy, happy smiles, backed up by good merchandise, honestly priced will make a mighty [illegible] business in a year. [illegible] has done it in the Owl Drug Stores despite the push to the cheerful habit of saving dimes. It is the only way.

F. B. Silverwood
Four Stores
221 South Spring
Broadway & 6th
Bakersfield

'09 Ramblers
Come and see the [illegible]
1140-42 South [illegible]
W. K. COWAN,
Tourist
AUTO VEHICLE
BUICK
WESTERN MOTOR
727-731 So.
Get Information
The NEW NATIONAL
9-35, price $2,750
IT IS A WORLD BEATER
957 S. Main St.

Queen Quality SHOE
"THE DIRECTOIRE MODEL"
A New Winter Boot
Patent coltskin lace boot, with fine dull leather top. Walking sole, of moderate weight—edges not extended; high colonial heel. Made on the ultra-fashionable shape of this season.
$3.50
Here is a shoe with as much style and character as you will find in other makes at double the price.
It simply proves—as we have long been persuaded—that "Queen Quality" presents the strongest shoe values in the world. If you want sure comfort, correct style and reliable materials—at a reasonable price—wear
"Queen Quality" Shoes
Shoe Stores For All People
C. H. Baker
TWO STORES
451 SOUTH BROADWAY ~ 239 SOUTH SPRING

ENCOURAGING.

ACE ON OCEAN BY MOTOR FANS.

y of Savannah Speeding to Grand Prize Course.

merican Cars Faster Than Foreign Entries.

adwick Makes Best Time of Practice Spins.

[BY DIRECT WIRE TO THE TIMES.]

STEAMSHIP CITY OF SAVANNAH, AT SEA, Nov. 23.—[By Wireless.] An ocean race which is on between the steamships City of Savannah and City of Columbus, has relegated the [illegible] auto race to a place of secondary importance with the passengers of both boats.

The City of Savannah, which has been chartered by the Automobile Club of America, left New York at 10 o'clock Sunday night, six hours later than the Columbus, also bound for Savannah. Soon after the ships left the port clubmen on the Savannah suggested a race and when wireless communication was established, sporting spirits on the Columbus covered all the money that was put up on the club ship. At 3 o'clock tonight the Savannah is less than two hours behind her rival.

SAVANNAH (Ga.) Nov. 23.—[Exclusive Dispatch.] Mad with the fever of racing, and watching the racers, persons occupied the grand stands and the automobile course this afternoon to witness the final practice for the fight-car race on Wednesday and the Grand Prize race of Thursday, both under the auspices of the Automobile Club of America.

Besides the thousands there were perhaps as many more scattered about the course, many of them at the turns, to see the dare-devil drivers send their cars hurling over the route. It is at the turns the crowds have found that skidding occurs, and there they congregate, looking for the thrills that are even keener than those in the great bursts of speed shown on the straightaways.

Patriotic hearts swelled today, for the best practice time by both the foreign cars and the light ones was made by American cars and the American drivers. The hope that an American car may yet win out was given impetus, and it is now strong where before it was lagging.

Willie Haupt, in the Chadwick, negotiated the long course, 35.13 miles, in 30:56, was the fastest time, not only of the day, but of the entire series of practice.

The times made for the long course by the big cars were as follows:

Lancaster, in a Fiat, 21:30; Erle, in a Fiat, 21:06; Strang, in a Renault, 22:—; Fetes, in a Renault, 22:43.

All the cars are for both races are here and there is nothing to indicate that they will not start.

RACING AT EMERYVILLE.

Surprises Caused by Muddy Track—Billy Pullman Takes the Feature Event.

[ASSOCIATED PRESS NIGHT REPORT.]

OAKLAND, Nov. 23.—While clear weather prevailed, the track at Emeryville was muddy today, and there were some surprises. Warden, played from 12 to 6 to 1, beat Argonaut, the favorite, for the second, at five and half furlongs. Miss Highland and Billy Pullman were two successful first choices. Wap was claimed out of the first by the Beckwith stable for $825. Results:

Five and a half furlongs, selling: Miss Highland, 97 (Deverich,) 13 to 20, 1; Beauman, 105 (Kirschbaum,) 13 to 1, second; Marchesa, 102 (Coburn,) 4 to 1, third; time 1:01 1-5. Cowen, Orlin Ormonde, Faneuil Hall, Shumway, Tungsten and Flewale also named.

Five and a half furlongs, selling: Wap, 102 (Upton,) 6 to 1, won; Arbuckle, 105 (Buxton,) 11 to 5, second; Oro, 100 (Sweet,) 4 to 1, third; time 1:08 1-5. Micaela, Pole Yard, Linola, El Wamboro, Mallady and Banthel finished as named.

Five furlongs, selling: Nebulous, 110 (Miller,) 14 to 5, won; Billy Bowman, 107 (Powers,) 8 to 5, second; Tarpin, 107 (Keogh,) 30 to 1, third; time 1:01 1-5. Eonna G., Billy Myer, Boas, Amada, Abbey, Francis Joseph, Meadow, and Amethyst finished as named.

One mile and seventy yards, selling: Billy Bertier, 121 (Powers,) 8 to 5, won; Bronston, 107 (Keogh,) 20 to 1, second; time 1:47 1-5. Be Thankful, Little Minister, Military Maid and Charles Green finished as named.

Five and a half furlongs, selling: Chipmunk, 111 (Powers,) 12 to 5, won; Novgorod, 110 (Walsh,) 4 to 1, second; Fountain, 116 (W. Miller,) 4 to 1, third; time 1:08 1-5. Coppitt, Knight Deck and seventy yards, selling: Rhinestone, 107 (Buxton,) 28 to 1, second; Blue Blue, 107 (Russell,) 15 to 1, third; time 1:47 1-5. The Englishman, Herocles, Caleres, Miss M. Bowdish and Pomona finished as named.

POMONA HANDICAP.

WEIGHTS AND ENTRIES.

Weights and entries for the Pomona Handicap at seven furlongs, the feature of the Arcadia races Thanksgiving Day, are:

Sandman, 119; Orbicular, 113; Peter Pan, 114; Restigouche, 115; Jack Hannaby, 114; Dominus Arot, 114; Ben, 111; Stanley Fay, 110; Pinkerton, 110; Astronomer, 108; Accrehat, Colloquy, 108; Green Seal, 106; Partridge, 107; Mark Antony II, 107; Pupil, 106; Miss Salu, 105; Gem Magazine, 104; Tony Faust, Perjulio, 103; Old Timer, 103; Ben L., 102; Center Shot, 102; Fitzherbert, 102; Creston, 102; Fitzherbert, Fern L., 102; Roalta, 102; Veil, 101; Gal, 102; Center Shot, 102; Duche, 100; Bat Masterson, 100; Mallady, 98; Ellerd, 99; Belwether, Bee, 100; Lee Rose, 97; Joe Maltale, 94; Alvescot, 96; John A., 97; Sir Alvescot, 96; John A., Red Crusader, 92; Tom Reed, 90; Rogers, 94; Force, 85; Chaffinch, 94;

ENCOURAGING.

ACE ON OCEAN Y MOTOR FANS.

of Savannah Speeding to Grand Prize Course.

erican Cars Faster Than Foreign Entries.

Kirkpatrick Makes Best Time of Practice Spins.

[BY DIRECT WIRE TO THE TIMES.]

STEAMSHIP CITY OF SAVANNAH, AT SEA, Nov. 22.—[By Wireless.] An ocean race which is on between the steamships City of Savannah and City of Columbus, has relegated the coastwise auto race to a place of secondary importance with the passengers of both boats.

The City of Savannah, which has been chartered by the Automobile Club of America, left New York at 10 o'clock Sunday night, six hours later than the Columbus, also bound for Savannah. Soon after the ships left the port clubmen on the Savannah suggested a race and that wireless communication be established, sporting spirits on the Columbus covered all the money that was put up on the result of the race. At 3 o'clock tonight the Savannah is less than two miles behind her rival.

SAVANNAH (Ga.) Nov. 23.—[Exclusive Dispatch.] Mad with the fever of racing, and watching the racers, who were occupied the grand stands and the automobile course this afternoon to witness the final practice for the 411-mile race on Wednesday and the Grand Prize race of Thursday, under the auspices of the Automobile Club of America.

Among the thousands there were there were many more scattered about the course, many of them at the turns, where the dare-devil drivers send their machines flying over the route. It is at these points the crowds have found that anything occurs, and there they have gone, seeking for the thrills that are even keener than those in the higher rate of speed shown on the straightaways.

Pulse beats swelled today, for the first time by both the drivers and the light ones was made manifest. Drivers and the American contingent hope that an American car may win out; was given impetus as it is now strong where there is no lagging. The Chadwick, negotiated the long course, 25.13 miles, in 24:47, which was the fastest time, not only of the day, but of the entire series of practice. The best times made for the long course by the big cars were as follows: Lee, in a Flat, 21:30; Erle, in a Pope, 21:56; Strang, in a Renault, 22:36; Hearne, in a Renault, 22:41.

The cars for both races are here and there is nothing to indicate that they will not start.

RACING AT EMERYVILLE.

Surprises Caused by Muddy Track—Billy Pullman Takes the Feature Event.

[ASSOCIATED PRESS NIGHT REPORT.]

OAKLAND, Nov. 23.—While clear weather prevailed, the track at Emeryville was muddy today, and there were some surprises. Warden, played at 2 to 5 to 4 to 1, beat Argonaut, the favorite, for the second, at five and one-half furlongs. Miss Highland and Billy Pullman were two successful first choices. Wap was claimed out of the first race by the Beckwith stable for $325.

Five and a half furlongs, selling: Warden, 97 (Deverich,) 13 to 20, won; Argonaut, 105 (Kirschbaum,) 12 to 5, second; Marchesa, 102 (Coburn,) 8 to 1, third; time 1:01 1-5. Cowen, Miss Orlis Ormonde, Faneuil Hall, Runaway, Tungsten and Flewsie finished as named.

Five and a half furlongs, selling: Miss Highland, 97 (Upton,) 6 to 1, won; Argonaut, 105 (Buxton,) 11 to 5, second; Bonnie Bee, 102 (Sweet,) 8 to 1, third; time 1:08 1-5. Micaela, Wamboro, Five Yard, Lincla, El Paso, Bellamy and Banthel finished as named.

Five furlongs, selling: Nebulosus, 110 (Powers,) 16 to 5, won; Billy Bowling, 110 (Bowling,) 11 to 5, second; Ed Taplin, 110 (Taplin,) 9 to 1, third; time 1:00 3-5. James G. Billy Myer, Boas, Sir Charles, Abbey, Francis Joseph, Ruskin and Amethyst finished as named.

Three and seventy yards, selling: Billy Pullman, 110 (Powers,) 8 to 5, won; Ed Taplin, 110 (Stuart,) 7 to 1, second; Ben Brush, 107 (Keogh,) 20 to 1, third; time 1:47 1-5. Be Thankful, Little Minister, Military Man and Charles Green finished as named.

Five and a half furlongs, selling: Rhinelander, 111 (Powers,) 12 to 5, won; Ben Brush, 110 (Walsh,) 4 to 1, second; Ed Taplin, 110 (W. Miller,) 4 to 1, third; time 1:08 1-5. Novgorod, Chipmunk, Fountain, Coppit, Knight Deck and Lizzie Thatcher finished as named.

Three and seventy yards, selling: Rhinelander, 107 (Miller,) 10 to 1, won; Bellman, 107 (Buxton,) 20 to 1, second; Ed Taplin, 107 (Russell,) 15 to 1, third; time 1:47 3-5. The Englishman, Hero of Colonia, Miss M. Bowdish and Ben Ellis finished as named.

POMONA HANDICAP.

WEIGHTS AND ENTRIES.

Weights and entries for the Pomona handicap, at seven furlongs, the feature of the Arcadia races Thanksgiving day, are:

Ben Ellis, 115; Orbicular, 113; Peter Pan, 113; Restigouche, 115; Jack Atkin, 114; Dominus Arol, 114; Stanley Fay, 110; Pinkola, 111; Stanley Fay, 110; Pink-Astronomer, 108; Acrobat, Gregory, 108; Green Seal, 108; Ben Brush, 107; Mark Antony II, 107; Ben Ali, 104; Miss Sain, 105; Gem-Magazine, 104; Tony Faust, Parisella, 103; Old Timer, 103; Pat Dennison, 102; Fitzherbert, Ben Ali, 102; Center Shot, 102; Ben Ali, 102; Roalta, 102; Vell, 101; Ben Ali, 101; Bat Masterson, 100; Ben Ali, 100; Ellerd, 99; Belwether, Ben Ali, 99; Lee Rose, 97; Joe Ben Ali, 97; Sir Alvescot, 95; John A., Ben Ali, 95; Crusader, 92; Tom Reed, 90; Ben Ali, 88; Force, 86; Chaffinch, 84; Ben Ali, 84.

GRIDIRON PUZZLE

Occidental beat Pomona;
Pomona tied with U.S.C.;
U.S.C. beat Occidental;
Occidental beat L. A. High;
L. A. High beat U.S.C.;
L. A. tied with St. Vincent's.
Find football champions.

HIGH TIDE AT TEN.

Naples Regatta to Start at Early Hour to Get Best Results for the Rowing Events.

Because of tide being at the full height at 10 o'clock Thursday morning, the first two heats of the four-oared race at Naples will be pulled off as soon after that hour as possible. The time heretofore has been given out as 11 o'clock. The two heats will follow each other so as to give the winning crew in each event as much time, and as nearly as possible an equal amount of rest for the final struggle, which will come along about three hours afterward.

George Retzer is sticking to the work for the single gig event, and will be a dangerous man in the struggle for the title of Coast champion at the single sculls. He has been showing remarkable speed in the single shell, and Treloar expresses himself as well pleased with his work.

There will be a single gig event for the championship of the rowing club, between four of the oarsmen not in the crew. All were down practicing this week, and will furnish entertainment for a few minutes. Those who will row are A. K. Clymer, A. P. Lazerous, James G. Stafford and Chester Lawrence. None have been training very much, and the race will be one of a happy-go-lucky character.

HOPEFUL OF WINNING.

SAN DIEGO ENTHUSIASTIC.

SAN DIEGO, Nov. 23.—Accompanied by a sprinkling of enthusiastic members of the San Diego Rowing Club, the crew selected to compete for the Thanksgiving trophies in the Naples regatta Thursday will leave Wednesday for Los Angeles.

With several weeks' practice in a new shell specially fitted for the purpose the local crew is in the pink of condition and the veterain trainer, Joe Courtney, expects honors to come to San Diego.

After considerable sifting of material the San Diego crew will be made up of Gerald Baldwin, stroke; Edgar Dodge (Capt.,) No. 3; Lon Hackelman, No. 2; Dick Jessop, bow, and W. Bowler, coxswain.

In addition to the four-oared crew, Harry Vaughan, senior champion sculler of the Coast, will defend his title. He has trained as often and hard as his limited time will allow and is confident that whoever his competitor may be he will be able to outdistance him.

On account of illness Harvey Slocum was forced to give up training and will not defend his title as the junior champion sculler.

DOG MEETING TONIGHT.

Permanent Organization to Be Effected of Protective Association for Dog Owners.

A meeting of all dog owners of the city will be held this evening at the Hollenbeck Hotel to perfect the organization of a dog protective association, the main object of which is to afford dog owners protection from theft and poisoning of animals.

Preliminary steps were taken for a permanent organization at the initial meeting held last week, and judging from the widespread interest manifested by local dog owners in the plan the proposed association will be at work in short order.

What the promoters claim is needed to prevent the frequent cases of theft and poisoning of valuable dogs is some system that will give the owner the protection that it is claimed he is entitled to in return for the revenue he is obliged to pay over to the city administration for special licenses.

It is not the plan of the interested promoters to antagonise the city officials, but the desire is to secure a forceful preventitive that will put a stop to the too frequent cases of poisoning and theft.

NELSON ARRESTED.

SENSATIONAL DOG FIGHT.

[ASSOCIATED PRESS DAY REPORT.]

CHICAGO, Nov. 23.—Battling Nelson, the prize fighter, was arrested in Burnham today on warrants charging disorderly conduct and resisting an officer.

The charges come as a sequel to a dog fight which was raided at the village of Burnham near Chicago last night. Nelson, it is said, being one of the spectators, escaped while other arrests were being made.

After two bull terriers had torn one another for fifty-six minutes and had been prevented from rushing into a death grapple by the lightweight pugilistic champion, the Trustees of the village of Burnham, with a dozen armed deputies at their back, broke into the City Hall in which the fight was held.

The 500 spectators jumped to their feet and a wild rush for the doors and windows followed. Several shots were fired in the air by the deputies, but they could not stop the stampede.

Though the room in which the fight took place was on the second floor of the building, scores of men did not hesitate to drop from windows, one of the fugitives suffering a broken leg. He was hauled to a waiting buggy by companions and was driven rapidly away.

The other men in the audience, made up for the most part of "followers of the sport," formed flying wedges and charged the Trustees and deputies in approved football style (old rules,) and broke through the ring of officers guarding the exits.

Then began a helter skelter fight from the village, some getting away in carriages, a few in automobiles, and a regular army on foot. The Trustees and deputies, however, managed to capture nine men.

Battling Nelson escaped the same fate by what his followers might call a new exhibition of ring generalship. When the scramble began the battler bethought himself of a deputy's star presented to him by an admirer in O'Baro, Mex., last year. Pinning this on his coat he mingled with the raiders and finally slipped from the place unobserved.

WELSH-M'FARLAND.

GANS MAY BE TAKEN ON.

[BY DIRECT WIRE TO THE TIMES.]

CHICAGO, Nov. 23.—[Exclusive Dispatch.] Freddie Welsh may be the next opponent of Packy McFarland, provided Welsh beats Attell in Los Angeles Thanksgiving. A bout with the Briton, under those conditions, was offered to Manager Harry Gilmore, Jr., by wire today, and he immediately accepted. The only stipulation he makes is that Welsh agrees to 133 pounds at 3 o'clock.

Gilmore returned from the East today and said he had received offers for Packy to meet Joe Gans in twenty-six rounds or Murphy in a six-round return match. He is willing to take on the latter go, but thinks Gans should agree to a twenty-five-round bout with McFarland.

Sailor Burke and Joe Thomas are carded to meet before the Fairmount Athletic Club of New York next Friday evening.

Manager Gibson has been planning on a McFarland-Murphy go as a succeeding contest, but it has not been definitely arranged.

INJUNCTION CASE.

HEARING TO BE HAD TODAY.

[ASSOCIATED PRESS NIGHT REPORT.]

SAN FRANCISCO, Nov. 23.—John T. Gleason, manager of the Occidental Athletic Club, applied to Superior Judge Seawell today for an injunction to prevent the Papke-Ketchel prize-fight, scheduled to be held at Coffroth's arena on Thanksgiving Day.

In his application Gleason alleges that Billy Papke and Stanley Ketchel signed an agreement on September 30 last, to fight under the auspices of the Occidental Athletic Club, on the evening of November 25. Subsequent to this, it is alleged, Coffroth persuaded the men to break their agreement and sign a contract to fight before the club controlled by him, on Thanksgiving evening. This, Gleason says, will interfere with his proposed exhibition on the preceding evening, and will cause a loss of $15,000.

Upon representation by James Coffroth, Judge Seawell set the time for hearing at 10 o'clock a.m., tomorrow. Coffroth, in a statement today, said: "The fight will be given Thursday without fail. The Occidental Club cannot bring an action, as it is not legally incorporated. The application for an injunction was made to embarrass me, but the plan will fail. The men will fight as scheduled."

New Fighter Arrives.

Fred Corbett of Illinois reached town yesterday from Goldfield under the managerial wing of Rube Smith, the Denver welterweight fighter, and wants to get on a match with any of the 128 to 130-pound boys. He looks like the real goods and has a good record for one who has only been boxing three years. Smith is matched to fight Larry Gordon at Goldfield, Christmas Day at 145 pounds. The fight was to have taken place earlier, but Smith drew out because of some private trouble he had.

Blackburn a Reacher.

PITTSBURGH (Pa.) Nov. 23.—[Exclusive Dispatch.] Before the new National Sporting Club of Pittsburgh tonight Jack Blackburn, the colored middleweight of Philadelphia, outpointed Mike Donovan of Rochester, N. Y., in six rounds. The long reach of Blackburn and his fast footwork seemed to bewilder Donovan.

Americans Beat Japs.

TOKIO, Nov. 23.—The American baseball team followed up its victory over the Waseka University nine yesterday, by winning two games today, the first from the Waseka players, by a score of 13 to 1, and the second from the crack team of the Keio University, which was defeated by a score of 6 to 0. There wasa great attendance at the games and much enthusiasm was displayed.

IN RECORD TIME.

PRESIDENT RECEIVES MESSAGE BY COURIER.

[ASSOCIATED PRESS NIGHT REPORT.]

WASHINGTON, Nov. 23.—President Roosevelt at 6:45 o'clock tonight received at the White House, from the hands of Garden Leech, the last boy runner in the relay run from New York to Washington, the silver tube containing a message to the President from Richard C. Morse of the International Y.M.C.A.

Attired in red sweater, tight trousers, and tennis shoes, having finished an exciting tennis game half an hour before, the President was seated in his private office in the executive offices, when Young Leech, clothed in running attire, was ushered in by Rudolph Forster, one of the President's secretaries, and John H. Sleeman of the local Y.M.C.A.

"I believe in athletics as a means to an end, and I see no reason why men should have round shoulders," commented the President in accepting the message.

When told that nearly 1000 speedy boys had handled the message since it left New York Friday afternoon, he manifested great interest. He characterized as particularly praiseworthy the record made by the 200 Washington boys, who brought the message here from Baltimore, a distance of forty miles, in three hours and ten minutes.

The President, after a brief conversation with the young athlete, gave him one of his photographs, bearing his autograph. The President expressed his regret that he could not give one of his photographs to each boy who took part in the run.

Secretary Forster said that the contents of the message would be made public tomorrow, when it is probable the President's reply will be given out.

OVERALL AT GUARD.

TO PLAY WITH ECKERSALL.

[BY DIRECT WIRE TO THE TIMES.]

CHICAGO, Nov. 23.—[Exclusive Dispatch.] Big Orvie Overall, the star Cub catcher, will try his hand at football again. He has been signed to play on the Eckersall eleven, which will play the Deans at Minneapolis Thanksgiving Day.

Overall was a star of the gridiron while at Berkeley University. He will play guard on the Eckersall team, and should give the husky Gophers something to think about during the contest.

Overall is in excellent physical condition, and will prove a strong factor in the line Eckersall will send against the northerners.

"TAD" JONES PREACHES.

TALKS OF FOOTBALL GAME.

[ASSOCIATED PRESS DAY REPORT.]

BOSTON, Nov. 23.—"Tad" Jones, one of the stars of the Yale football team last year, appeared in a Boston pulpit yesterday and talked for half an hour to the congregation. He emphatically denied that he is a minister, or that he intends to be one in the future, but he spoke earnestly to the members of the Dudley Street Baptist Church, with temperance as the foundation of his little sermon.

Jones also referred to Saturday's game and after bemoaning his alma mater's defeat, said: "There was sorrow in the Yale camp last night, but this I know. They did not drown their sorrow in much drink, as other teams losing this game in recent years have been known to do."

UNITED STATES IS INCLUDED.

American Sea Power Considered in England's Formula for Increasing Naval Strength.

[ASSOCIATED PRESS NIGHT REPORT.]

LONDON, Nov. 23.—Since Premier Asquith announced the formula of the two-power standard of naval strength for Great Britain, some of his adherents have intimated that the United States, one of the three strongest naval powers, was excluded from these calculations.

Arthur Lee, Conservative, questioned the Premier on this matter in the House this afternoon and he obtained the definite statement that by the words "two next strongest powers" the Premier meant to include all nations, "wherever situated."

Mr. Asquith added that the dominating consideration was that Great Britain should maintain her superiority at sea, and, as frequently explained, the government regarded the two-power standard as a workable formula to that end.

6-room, one 4-room house. 1430 S. LOS ANGELES ST. 26

TO LET—5-ROOM HOUSE WITH BARN and chicken yard; walking distance. 491 HARTFORD AVE. Phone Main 4343. 24

TO LET—1407 W. 35TH PLACE, NEW MODern 4-room cottage, gas, electric, flowers, lawn. Inquire 400 WALL ST. 24

TO LET—10 ROOM HOUSE, ALL IN FINE condition, nice lawn and flowers, choice location on Hope st., close in. Call 52037. 26

TO LET—12 HOUSES, $7 TO $25 MONTHLY. C. M. BUCK, 213 W. Third st. Main 285; A3285.

TO LET — SIX-ROOM MODERN HOUSE, electric lights and gas, $18 and water paid. 441 S. EASTLAKE AVE. 24

TO LET—THE NEWLY PAINTED, REFINished seven-room house, 2807 HALLDALE AVE. Key at 2113 Halldale. 24

TO LET—$18; NICE 5-ROOM COTTAGE, 152 W. 23d st. Inquire at 262 W. 23D ST. 24

TO LET—4-ROOM HOUSE. APPLY 540 E. AVE. 28. Griffin ave. car. Cheap rent. 24

TO LET—3-STORY 9-ROOM HOUSE. 911 S. HOPE. For key phone South 749. 26

TO LET—
Furnished Houses.

TO LET—WHEN IN NEED OF A NICE house or bungalow, see us. TALBOT & CO., A4530. 220 H. W. Hellman Bldg. Bdway 2234. 24

TO LET — NICELY FURNISHED 6-ROOM modern cottage with large yard, lawn, and flowers on South Hope st. Call T. L. O'BRIEN'S REAL ESTATE OFFICE for key. 26

TO LET — WELL-FURNISHED 8-ROOM house, good piano, moderate rent; fine neighborhood. Inquire at 233 E. ADAMS ST. Phone Home 2235f. 26

TO LET—THREE-ROOM FURNISHED California house on rear of lot, $10; gas, electric lights, bath, chicken pen, etc. 440 COFF BLDG., 213 S. Broadway. 24

TO LET—WANTED, A LADY OR TWO TO share the rent in nicely furnished home; beautiful porch and garden. 3050 W. 17TH ST. Phone E3078. 24

TO LET—$15; 6-ROOM MODERN FLAT, UP-

15c Outing Flannels "Something Doing" Sale 10c

THE REAL BARGAIN CENTER OF LOS ANGELES
The 5th Store
BROADWAY AT STREET FIFTH STREET

35c Scotch Ginghams Fine Quality at 15c

Thanksgiving Linens

FRINGED DOILIES FREE WITH $1.00 PURCHASE

65c Damask 59c
Splendid quality, 72 inches wide; full bleached; handsome floral and scroll designs; 65c damask 59c.

$1.50 Damask 98c
All linen, bleached satin table damask; floral, scroll and spot designs; excellent $1.50 quality 98c a yard.

$1.00 Damask 69c
68 and 70 inches wide; heavy, cream damask; graceful floral and scroll designs, with fancy borders. Sale price 69c a yard.

75c Damask 49c
Bleached table linen, 68 inches wide; various designs; very special today, 49c a yard.

$16.50 Tapestry Brussels Rugs $12.48
50 handsome new rugs just received in time for today's business; heavy tapestry Brussels in a variety of attractive Oriental, floral and favored allover designs; bright, new colors. Regular $16.50 rugs, 9x11 feet, today $12.48.

$4.00 Ingrain Rugs..... $2.98
9x9 feet; heavy reversible rugs; many attractive to select from. Splendid $4.00 values $2.98.

$4 ArabianCurtains Special Today $2.48
Handsome cable net and Italian filet weaves; Arabian color lace curtains; graceful border designs; strictly high grade curtains. Extra special at $4.00. Great "Something Doing" Sale bargain $2.48 a pair.

20c White Curtain Swiss..... 10c
Yard wide dainty white Swiss; fancy white embroidered dots and figures; 20c quality today 10c.

Central Department Store

$20,000 Stock of Toys Bought At About 60c on the $

No Reduction Less Than One-Third and in Many Instances Reductions Average One-Half---Chance of a Lifetime to Save.

1/3 off

Confidence the Foundation.
Dependable Goods
The Keystone of Our Success.

Elevator Talks "7th Floor"

OUR seventh floor is given up principally to our drapery and upholstery departments. Ever since we opened this store on Hill street our ambition has been to bring our drapery stock up to a point where we could have just exactly the desired article to match any carpet or wall covering.

Each style calls for its own distinctive drapery treatment. Colonial takes one style—Craftsman takes another.

The finishing touches to Period decorative schemes are all worked out by our skilled artists and executed in this department.

All of our drapery men are specialty men. They take a pride in this particular work. They are in the business because they know and like it, and are peculiarly fitted for it.

We feel sure that you will be pleased with the ideas and work that this department can give. We trust you will take the first opportunity you may have to discuss your decorative plans with us.

Our constant endeavor will be at all times to maintain our reputation for promptness and accuracy. There are numerous details connected with the decorative business that make or mar its success, as those who furnish homes can testify. Our artists have mastered these details.

YOU WILL ALSO FIND THESE ON THE 7TH FLOOR

Mahogany and oak frame screens in leather and tapestry effects. A large line of living-room furniture in the denim, including stuffed davenports and chairs, reproductions of English pieces, fine Colonial sofas, odd chairs and rockers. Gold leaf furniture, including parlor pieces, cabinet tables, gold mirrors, etc. Mahogany hall and library clocks, bedding, comforts, pillows, blankets, sheets and table linens.

NOT CONNECTED WITH OTHER STORES

Pease Bros. Furniture Co.
HILL STREET BETWEEN 6TH & 7TH

Good Bread—
The Secret's Out
But Your Grocer has more—
WASHBURN-CROSBY'S
GOLD MEDAL FLOUR

THE VERY HIGHEST QUALITY

DONAVAN-SEAMANS COMPANY
Fine Diamonds
253-255 S. Spring St., Douglas Bldg.

GREAT HALF PRICE SALE
Cravenettes and Auto Clothing for Men, Women and Children
GOODYEAR RAIN COAT CO.
210 So. Broadway

Shoes at Half and Less
The big bargain tables of the Mammoth Shoe House in many instances contain shoes at half price and less. There are big doings now on. The Mammoth Shoe House, 519 South Broadway.

Japanese Bazaar
THE YAMATO, Inc.
635 to 637 S. BROADWAY.
We always serve you free with tea and cake in our pretty tea garden.

Buy Oriental Art Goods from
Kakiuchi Bros.
Direct Importers
533 S. Broadway

... NEWMARK'S ...
Pure
High Grade Coffee
USED EXCLUSIVELY IN THE BEST HOMES

CREDIT
CARPETS, DRAPERIES, FURNITURE
LYON McKINNEY SMITH CO.
648-52 BROADWAY OPPOSITE BULLOCK'S

Hoffman's
THE LARGEST Millinery HOUSE ON THE PACIFIC COAST
324-326 S. SPRING ST. LOS ANGELES

Once Was a Luxury
GAS
Now is a Necessity

Classified Liners.

Times Classified rates: the rate for inserting "Want" ads. in The Daily Times is 1c per word for each insertion; in the Sunday issue 1¼c per word, each insertion; minimum charge 25c; except under following classifications the rate for which is 10c per line, minimum charge 30 cents: "Society Meetings," "Personals," "Special Notices," and "Baths and Massage."

"Liner" (classified) advertisements for Sunday insertion received over the counter or by telephone after 11:30 o'clock Saturday nights will be inserted under heading "Too Late To Classify."

Sunday real estate advertisements, to be classified properly, must be in The Times office before 10:30 o'clock Saturday night. Rates 1¼ cents per word.

The Sunday circulation of The Times exceeds 77,000 copies, and more "liners" are regularly printed in its columns than in the five other Los Angeles newspapers combined.

Telephone your want advertisements. Ring up "The Times" any time of day or night and secure prompt and careful attention.

The Times cannot guarantee accuracy or assume responsibility for errors of any kind occurring in telephoned advertisements.

THE TIMES will not be responsible for more than one incorrect insertion of any advertisement ordered for more than one time.

Advertisers should retain receipts given by The Times in payment for "Liners," as no mistakes can be rectified without them.

SPECIAL NOTICES—

PROPOSALS FOR SUPPLIES FOR THE WHITTIER STATE SCHOOL. In pursuance of the action of the Board of Trustees of the Whittier State School, sealed proposals will be received by the superintendent of said school at his office in Whittier, Los Angeles county, California, up to 12 m., Tuesday, November 24, 1908, for furnishing the following supplies, to be of California manufacture or production, where price and quality are equal, and to consist of—
1—Coffee, tea, sugar, syrup, rice, etc.
2—Canned goods.
3—Groceries.
4—Soaps, chloride of lime, caustic soda, washing powder.
5—Flour, meal, barley, etc.
6—Beef, mutton, bacon, ham, lard.
7—Coal and crude oil.
8—Dry goods.
9—Drugs.
10—Stationery, etc.
11—Paints, oils and glass.
All parties desiring to bid will address Superintendent of Whittier State School, Whittier, Los Angeles county, Cal., for terms, specifications and blank forms.
In order to preserve uniformity and to facilitate the award, it has been resolved to receive no bids unless made upon blank forms furnished by the superintendent.
The number of class bid for should be plainly marked on outside of envelope containing bid.
Bids will be opened at 2 p.m., November 24, 1908, and awards made as soon thereafter as possible. Price and quality of goods will govern in all cases.
The right is reserved to reject any or all bids or to waive any informalities therein.
JAMES CLARKE, President,
T. E. NEWLIN,
WALTER LINDLEY,
Trustees.

TIMES COOK BOOK NO. 3 READY TODAY, and until the edition is exhausted, is placed on sale the largest, most elaborate and comprehensive cook book of the series issued by The Times. The 318 recipes for hot Spanish and Mexican dishes and the hygienic department are big features of the publication. The recipes, brought out by The Times Prize Cooking Contest, are generally from Southern California housewives and noted chefs. Price 25c; by mail 5c additional. Address THE TIMES, Los Angeles.

SUNDAY REAL ESTATE LINERS— Classified real estate advertisements for insertion in THE SUNDAY TIMES must be in the office not later than 10:30 o'clock Saturday nights. Other "want" advertisements for Sunday insertion will be taken over the counter until 11:30 p.m. The great volume of liners printed in The Sunday Times, numbering regularly over 5000 separate announcements, makes this regulation absolutely necessary in order to get the big Sunday issue out on time.

THE PARTNERSHIP HERETOFORE EXISTING between J. W. Amrath and Edward North, under the firm style and name of Amrath & North, 505 San Fernando Building, is hereby dissolved, Mr. North continuing the business in his own name at the above address, and assuming all liabilities of the firm. All parties indebted to the firm will please pay their accounts to Mr. North. AMRATH & NORTH, November 1, 1908.

I WILL MOVE ALL YOUR FURNITURE and piano anywhere cheap by contract. I furnish you teams, large open van and driver, for $6 for 9 hours' work and guarantee to pay for any scratches or breakage. I have experienced men and everything necessary such as piano truck, covers and packing to move you with; 7 large open vans; satisfaction guaranteed. PICO MOVING CO., Phone West 1456, Home 54108. 24

THE GREAT PANIC— Anybody who would like to have 150 useful household articles, including a guaranteed watch with a gold-filled chain for $1, should write for our illustrated catalogue, free. GLASER & SPITZER, 128 Norfolk St., New York City.

CESSPOOLS— $5 TO $10 CLEANS THEM OUT. 3½ years' experience in Los Angeles. Ask your neighbor about us; 6 tanks; no waiting. LOS ANGELES SANITARY CO., E3146, Temple 593.

THE OFFICE OF THE MINNEHAHA OIL Company, formerly located at 404 Currier Bldg., Los Angeles, California, has been removed to 675 Eighth street, Riverside, California. MINNEHAHA OIL CO. By P. T. Evans, secretary.

CESSPOOLS— IF YOU WANT GOOD WORK AND PROMPT ATTENTION, CALL US. OUR FOREMAN IS A PLUMBER AND KNOWS HOW; 1 TO 2 LOADS CLEANS A CESSPOOL. RED CROSS SANITARY CO., MAIN 5695. 59004.

CESSPOOLS— After 3 years' experience in this city, cleaning cesspools, we can present the best disinfectant in the world; one quart, $1; makes 5 gallons. L. A. SANITARY CO., Home 59146, Temple 593. 26

EXPERT ACCOUNTING—BOOKS AUDITED. New accounts opened; where only a few hours each week is needed to handle books we will take complete charge of them. Address Y, box 240, TIMES BRANCH OFFICE. 24

TIMES BRANCH OFFICE, 521-523 S. SPRING st. Advertisements and subscriptions left at the new Spring-street office of The Times will receive as careful attention as at the main office. Competent clerks in attendance.

SANTIAGO FROSTLESS NURSERY, EUREKA lemons, Navel and Valencia late orange trees. Largest stock in Orange county, for sale. L. F. THURSTON, Proprietor, Santa Ana. Sunset Telephone 364, Orange. 25

MANICURING, 15C; FACIAL MASSAGE, 25C; finest hair dress, city, 15c; shampoo, 25c. FASHION BEAUTY COLLEGE, rooms 11-12-13, Muskegon Blk., entrance 307 S. Broadway. 'Phone A1224. 24

WRINKLES— Bagginess about the eyes removed by the renowned M. Ella Harris method; no injecting; no cutting. Paraffin removed. Consultation free. 452½ S. BROADWAY, Room 4.

NOTICE IS HEREBY GIVEN THAT I INtend to apply to the Governor of the State of California for a commutation of sentence from the State Prison at Folsom. [Signed] JOHN LEE.

CESSPOOLS CLEANED OUT. WE TAKE out over 100 gallons at each load more than other company at same price. IMPERIAL PUMPING CO., 1311 W. 20th st. Home 22040, West 5396.

SOLD—NOTICE TO CREDITORS. McKEE'S Cafe, 520 S. Spring st., sold by Tucker & Marks, Business Chance and Real Estate Agents, 125 E. 2nd st. 24

CALIFORNIA STEAM CARPET CLEANING WORKS cleans carpets, refitting, sewing and laying. 229 E. 4TH ST. Main 715, Home A8254.

ROOF REPAIRING PROMPTLY DONE. ALL work guaranteed. CALIFORNIA ROOFING & SUPPLY CO., 502 Grosse Bldg. F6452.

IF YOUR ROOF LEAKS, SCOTT, THE roofer, 1622 S. Main, will fix it. Tin, shingle, gravel, paper. "Show him the job."

FEATHER PILLOWS RENOVATED AT ACME FEATHER WORKS, 758 San Pedro. Phone Sunset Main 1163, Home F9941.

NO EXTRA CHARGE ON WALL PAPER borders with 5c paper. Walter, 627 S. Spring.

HAIR MOLES, RED VEINS REMOVED BY electrolytic expert. Rm. 5, 305½ S. Bdwy.

THE CHIMNEY SWEEP. 25 PHONE BROADWAY 2038.

LACE CURTAINS LAUNDERED BY HAND. West 391, Home B4719. MRS. HEATH.

PERSONAL— Business.

PERSONAL—MAGNETIC HEALER; RHEUmatism and all chronic diseases treated successfully. MRS. DELVANO, 615 S. Grand. 24

PERSONAL—MME. ORA, EXPERT PALMist; ladies, 25c; gents, 50c. 308½ S. SPRING. 24

PERSONAL— Business.

PERSONAL—MADAM KARMA.
MADAM KARMA.
MADAM KARMA.
MADAM KARMA.
MADAM KARMA.
MADAM KARMA.
WORLD'S GREATEST SEERESS.
WITHOUT ASKING ONE QUESTION, BEFORE YOU UTTER A WORD, Karma gives dates, facts, figures. Tells you of loved ones, living or dead. YOUR SECRET TROUBLES, the cause and remedy; in fact, tells everything. Gives infallible advice on all affairs of life, including business, law, health, changes, travel, patents, financial troubles.
BY PUBLIC REQUEST, SPECIAL READING THIS WEEK. 50c—50c—50c—50c—50c.
To receive the 50c readings, you must cut this ad. out AND BRING IT WITH YOU. Hours 10 to 8.
HOTEL WILLOUGHBY, SUITE 7, 506 SOUTH HILL ST. 506 OVER PARK BANK. COR. FIFTH AND HILL STS. OPP. CENTRAL PARK.
MADAM KARMA.
MADAM KARMA.
MADAM KARMA.
MADAM KARMA.
MADAM KARMA. 24

PERSONAL—PROF. W. E. KING, 247 S. HILL ST. 247. ASTRAL DEAD TRANCE SPIRIT PSYCHIC. SEER AND PALMIST. BY PUBLIC REQUEST. SPECIAL READINGS THIS WEEK—50c—50c—50c—50c—50c. To receive the 50c readings you must cut this advertisement out and bring it with you. He gives dates, facts and figures, reliable and important advice on all matters of interest in business transactions, lawsuits, contested wills, damage suits, deeds, mortgage, claim.
HIS REVELATIONS ARE MOST WONDERFUL and acknowledged to be of the highest order, not made to satisfy idle curiosity, but intended to give those who seek the truth a permanent benefit. He does not cater to the superstitions of the ignorant, credulous people. If you are in doubt that he can and will perform all he claims, feel yourself invited to call, and he will give you a more substantial proof of his marvelous power than you have before received from mortal.
HIGH CLASS PATRONAGE SOLICITED. Readings daily and Sunday, 10 to 8. Permanently located in his own home. 247 S. HILL ST. 247. NEXT DOOR TO NEW Y.W.C.A. BLDG. NEAR ANGELS' FLIGHT. PROF. W. E. KING. 24

PERSONAL— BYRON STANLEY, OLDEST-ESTABLISHED, BEST-KNOWN PSYCHIC ADVISER IN CALIFORNIA. His name a double guarantee. 449½—S. SPRING ST.—449½. Do not judge his work by the standard of newspaper advertisements. Self-praise is ofttimes misleading. But go to his office and there become acquainted with the wonderful work and the good he is doing. He tells all without you uttering one word. His regular $1 reading, 50c. Hours, 10 to 8. 25

PERSONAL— MRS. MASSON, The noted palmist of London, Eng., may be consulted at 322 S. SPRING ST. (over Owl Drug Store,) by those desiring careful, conscientious and reliable hand readings from one of the foremost palmists of the day. Investments, changes of business, losses and gains, lawsuits, deaths, marriages, separation, and, in fact, all that life holds for you is plainly written in your hand; it is simply a question of correct interpretation. HIGH-CLASS PATRONAGE SOLICITED.

PERSONAL — TIMES COOK BOOK NO. 3 ready today, and until the edition is exhausted, is placed on sale the largest, most elaborate and comprehensive cook book of the series issued by The Times. The 318 recipes for hot Spanish and Mexican dishes and the hygienic department are big features of the publication. The recipes, brought out by The Times Prize Cooking Contest, are generally from Southern California housewives and noted chefs. Price 25c; by mail 5c additional. Address THE TIMES, Los Angeles.

PERSONAL— THE BEST. MME. ANNUVE, THE WONDERFUL TRANCE PSYCHIC, AND MENTAL HEALER. READINGS 50c, THIS WEEK. The intrinsic value of her advice cannot be measured by pecuniary standards for by her potency bad conditions are changed to good; grief and trouble are easily dispelled, and hopes and ambitions realized. 324½ S. BROADWAY, (bet. Eighth & Ninth.) 27

PERSONAL — THE WORLD'S GREATEST ASTRAL SEER AND PSYCHIC. MILBURN. WHEN CONSIDERING A PSYCHIC consult the best. Milburn is the acknowledged leader of them all. Permanently located in Los Angeles. He advises you with a power higher than human. He brings sunshine and success in your life, telling you how to overcome enemies and obstacles. Work guaranteed. 428 W. SIXTH ST. Hours 10 to 8, daily and Sundays. 25

PERSONAL—THE BEST MME. ANNUVE, THE WONDERFUL TRANCE PSYCHIC, MENTAL HEALER. Come and talk with this phenomenal woman. Her advice pertaining to all matters of life will save you thousands of dollars and a great deal of trouble. Readings 50c this week. 324½ S. BROADWAY (opp. Hamburger's.)

PERSONAL — LADIES, ASK YOUR DRUGgist for Chichesters Pills, the Diamond Brand. For 25 years known as best, safest, always reliable. Take no other. Chichesters Diamond Brand Pills are sold by all druggists.

PERSONAL—CONSULT WITH HENLEY, SUCCESSFUL PSYCHIC. Gives dates, facts, figures. Readings daily. 534½ S. BROADWAY, bet. 5th and 6th. 24

PERSONAL—LADIES USE DR. LA FRANco's Compound; safe, speedy regulator; 25c; druggists or mail; booklet and testimonial free. DR. LA FRANCO, Philadelphia, Pa.

PERSONAL — MUNDO, INDIAN SEER, A real psychic, does what others advertise or no pay. Special price, 50c. 341½ S. Spring st. Hours 10 to 8.

PERSONAL—PROF. ALTHOUSE, EXPERT astrologer and palmist. 305½ S. Spring. 28

WANTED— Help, Male.

WANTED—CITY SALESMAN TO TAKE orders for box oranges, good hustler, call today, early, at 360 S. HILL ST., room 1. Call for Turner. 24

WANTED—WE WANT A MAN TO SELL our rock crushers. THE SEABROOK BOX MFG. CO., 502 H. W. Hellman Bldg. Ask for Mr. Kaulbach.

WANTED—MAN FOR OFFICE WORK AND collecting; experience unnecessary, as owner will teach you the business. See MANAGER, 509 Germain Bldg. Call after 9:30 a.m. 24

WANTED — BOY FOR WRAPPING; ALSO boy with wheel. Apply superintendent's office, PARMELEE-DOHRMAN CO., 436 S. Broadway. 24

WANTED — IMMEDIATELY, 40 ASSISTANT agents, $60; warehouse man, must be good penman. Apply F. D. MACKAY, 542 Central ave., Los Angeles. 25

WANTED—CARPENTERS TO TAKE CONtract for labor 6-room bungalow at Alhambra. Call 7 to 10 a.m. E. B. HARRIS, 421 Byrne Bldg. 24

WANTED—WE ARE HAVING MORE CALLS than we can fill for competent office help. Call and see us. 206 SAN FERNANDO BLDG. 28

WANTED—YOUNG MAN, 18 OR 20 YEARS old, to work in wareroom; must be strong and willing. J. M. HALE CO., 107 N. Spring. 24

WANTED—EXPERIENCED REAL ESTATE salesman with automobile, to sell in west and southwest. ALTHOUSE BROS., 450 South Broadway.

WANTED—EXPERIENCED GROCERY MAN, country department store, salary $12.50 to start. Apply 404 P. E. BLDG., after 10 a.m. 24

WANTED—2 GOOD CARPENTERS. INquire 49TH ST. AND BUDLONG AVE., Tuesday morning. Vermont Avenue Square tract. 24

WANTED—YOUNG MAN WITH GOOD motorcycle for delivery; permanent position; state salary wanted. Address S, box 19, TIMES OFFICE. 24

WANTED—ASSISTANT FURNITURE MAN, country department store; must be practical. Apply 404 P. E. BLDG., after 10 a.m. 24

WANTED—MILK WAGON DRIVER, $50 and commission. TRIMBLE'S AGENCY, 208 S. Los Angeles. 24

WANTED—BRICK MASON TO FIGURE LAbor on laying 4000 brick. Call 2806 ELLENDALE PLACE, Tuesday morning. 24

WANTED — LABORER HANDY WITH tools, $1.75 per day; come ready to work. 1519 W. 16TH ST., near Magnolia ave. 24

WANTED — A REAL GOOD BED-MAKER as janitor, must be American, well educated and very neat. 747 S. MAIN ST. 24

WANTED—3 NEAT YOUNG MEN TO SELL fruit, etc., at race track. 12 ORANGE GROVE AVE., Arcadia. 25

WANTED—A LICENSED PHYSICIAN TO join me in good proposition. Address A, box 234, TIMES BRANCH OFFICE. 24

WANTED—YOUNG MAN STENOGRAPHER. Experienced in law work. Moderate salary. Apply 210 HENNE BLDG. 24

WANTED—A BOY ABOUT 14 TO LEARN jewelry trade; must be well recommended. Address T, box 157, TIMES OFFICE. 25

WANTED—FLAT WORK WASHER. APply LOS ANGELES LAUNDRY, 621-633 San Fernando st. 25

WANTED—JOBBING CARPENTER TO REpair roofs. Apply SCOTT, 1622 S. Main, this morning. 25

WANTED—STOVE REPAIRER. STEADY work. Apply 807 S. SPRING ST. 24

WANTED—BUSHELMAN. 517 W. THIRD ST. this morning. 24

WANTED—PAINTER AT 1251 W. 49TH ST. 24

WANTED— Help, Male.

Note—Applicants for positions are advised not to enclose original recommendations in answer to ads. Send duplicates only.

WANTED— HUMMEL BROS. & CO., A Strictly First Class Agency, All Kinds of Help Promptly Furnished. Your Orders Solicited. 116 EAST SECOND STREET. Between Main and Los Angeles sts. Largest and best equipped offices on Pacific Coast. Sunset Main 509; Home Ex. 509.
Stationery engineer for mining company, $120; hotel engineer, country, $50 etc.; ranch blacksmith, $45 etc.; boy for livery stable, $5 and board week; miners, Nevada, $3.50; paper hanger, $3; plow teamsters, ranch, $30 etc.; milkers, $35, $40 etc.; married man, ranch, $45 and house.
HOTEL DEPARTMENT. Chef cook, Arizona, $90 etc.; second cook, Arizona, $65 etc.; night clerk, hotel, $25 etc.; roast beef carver, $15 etc.; dishwasher, $8; short order cook, $12; butcher helper, country, $30 etc.; baker and pastry cook, hotel, $50 etc. 24

WANTED—THE MAN WHO KNOWS. We have a number of standing orders from large business houses for men of exceptional ability—men who can show results. If you are in the brain-worker class, CALL AND TALK IT OVER. WE DO NOT FURNISH HELP. We bring together the man WHO KNOWS HOW and the man WHO WANTS the man who knows how. When you have had enough of employment agencies of the get rich quick style, 25 See PHILBROOK, 233 Security Bldg.

WANTED—HOUSE SALESMAN; ONLY EXPERIENCED MEN NEED APPLY. SPLENDID CHANCE FOR THE RIGHT MAN. BRYAN & BRADFORD, 115 WEST FOURTH ST. 24

WANTED—A YOUNG MAN BOOK-KEEPER for general office work; character and habits absolutely correct; penmanship, accuracy and speed essential; preference given to man having had machinery experience; salary $80 to $90; state age and experience fully; give references as to character; position permanent, with good prospects. Address T, box 160, TIMES OFFICE. 26

WANTED—JAPANESE PACIFIC EMPLOYMENT CO., Leading agency and contract office. Phone Home F1078, Main 1714. House and window cleaning department. Female Department. 631 W. SIXTH ST., Los Angeles, Cal. ATTENTION—Beware of imitators who are using our firm name, "PACIFIC." 1

WANTED—FOR U. S. ARMY, ABLE-BODied, unmarried men, between ages of 18 and 35, citizens of United States, of good character and temperate habits, who can speak, read and write English. For information apply to RECRUITING OFFICER, 115½ North Main st., Los Angeles, Cal.

WANTED—I MADE $50,000 IN FIVE YEARS in the mail order business; began with $5. Any one can do the work at home in spare time. Send for my free booklet. Tells how to get started. HEACOCK, box 713, Lockport, N. Y.

WANTED— JAPANESE EMPLOYMENT AGENCY, 420 E. Sixth st. Home 5323, Main 2704. COOKS, WAITERS, PORTERS. Ranch hands, house and window cleaners. 1 HOUR OR DAY CONTRACT.

WANTED — THOROUGH STENOGRAPHER and bookkeeper, double entry system; one who operates Smith-Premier typewriter; location Ventura; salary $60 monthly. CHANNELS MANUFACTURING CO., Ventura, Cal. 24

WANTED — A FIRST-CLASS CARRIAGE woodworker to go to Albuquerque, N. M.; permanent employment and good wages to the right man. For particulars, call at 943 W. 34TH ST., or 'phone West 5630. 26

WANTED—ANY INTELLIGENT PERSON may earn good income corresponding for newspapers; experience unnecessary. No canvassing. Send for particulars. PRESS SYNDICATE, box 781, Lockport, N. Y.

WANTED—MEN TO COVER DISTRICTS ON best proposition in Los Angeles. No experience necessary. Must have neat appearance. Apply not later than 10 a.m. BAIN, room 411, 424 S. Broadway. 25

WANTED — A RELIABLE YOUNG MAN may earn his tuition in the Brownsberger Commercial College by assisting janitor before and after school hours. Apply at school, 953 W. 7TH and bring city references. 24

WANTED—A NURSERYMAN WHO HAS had experience in fruit tree nurseries. A good opening for a young, energetic man, who is anxious to advance on his merits. Address BOX 1310, Fresno, Cal.

WANTED—ENERGETIC, GOOD APPEARing young man to learn real estate business, small salary and commission. State age and qualifications fully. Address A, box 233, TIMES BRANCH OFFICE. 24

WANTED—MAN TO TAKE ESTABLISHED real estate office in best residence section of city, fully equipped for business; large list; rent $10 per month. Phone HOME F7570. 24

WANTED—PLATTEN PRESSMAN, DILLINGHAM PRINTING CO., Bairdstown, Cal. Take Alhambra, Monrovia or Pasadena Short Line car. Phone East 2206, or C1202. 24

WANTED—BRIGHT, ACTIVE MAN AS collector; give salary expected and references; must furnish bond. Address A, box 225, TIMES BRANCH OFFICE. 24

WANTED—30 FIRST-CLASS CARPENTERS for Colton; only those having had experience on concrete forms wanted. F. O. ENGSTRUM CO., E. Fifth and Seaton st. 24

WANTED—EXPERIENCED DRY GOODS man for country department store; salary $15 to start. Apply 404 PACIFIC ELECTRIC BLDG., after 10 a.m. 24

WANTED — YOUNG MAN KNOWING French and German and Eclectic shorthand; good salary. ECLECTIC BUSINESS COLLEGE, 1012 S. Main. 24

WANTED — PAINTERS TO FIGURE ON tinting of 14 rooms in Hollywood. 'PHONE BROADWAY 3883, before 10 a.m. 24

WANTED— Male or Female Help. (Investment Required.)

WANTED — MAN TO TAKE CHARGE OF fine cigar stand on South Spring street, who can invest $600; I will take $350 cash, balance $20 monthly; will pay you $150 per month clear. Experience not necessary; fine fixtures, imported stock; cheap rent; long lease; laundry agency; news stand. See owner, 702 S. SPRING ST., room 215. 25

WANTED—MAN; TRUSTWORTHY, HONest man, who can invest $250 with his services; half interest in fine-paying honest cash business; clean work; easy to learn; will pay you $30 per week salary; hours from 8 to 5; experience not necessary; you must be steady. Call 823 S. GRAND AVE. 25

WANTED—STEADY RELIABLE MAN WITH $350 cash buy out half-interest in old established business that will pay you $150 clear monthly; experience not required. Owner will teach you the business; this is a good place for you. Call 218 S. BROADWAY, offices 437-438, Ward Investment Company. 24

WANTED—YOUNG MAN WHO CAN INvest $300 with his services in an established light manufacturing business, that is clearing $45 weekly, you can pay small amount down and balance can be paid out of the business. Call 206½ S. BROADWAY, room 2. 25

WANTED—IF YOU ARE NOT AFRAID OF work and have $300 and good references you can get half interest in good business that will pay you $40 to $50 per week as your part. Money secured. 311 I. W. HELLMAN BLDG., 411 S. Main street.

WANTED — STEADY, RELIABLE MAN with some business ability, take half interest in prosperous business; experience not absolutely necessary; owner will teach you the business; $300 required. Particulars, room 9, 534½ S. BROADWAY. 24

WANTED—MAN WITH $300 CASH TO BUY out exceedingly good business that will pay $30 weekly; no experience required. Call 218 S. BROADWAY, offices 437, 438. Ward Investment Company. 24

WANTED—STEADY, RELIABLE MAN WHO can make nominal investment and take active partnership at once in paying established cash business. Room 418 HELLMAN BLDG., 411 S. Main. 25

WANTED — MAN WITH $100 CASH CAN make $30 weekly; experience not absolutely necessary, as owner will teach you the business. Particulars, 218 S. BROADWAY, offices 437-438. WARD INVESTMENT COMPANY. 25

WANTED—DRUGGIST; MUST BE REGIStered in California, and have a small amount of capital. Address O, box 192, TIMES OFFICE. 26

WANTED—$75 MONTH GUARANTEED; man to take half interest in established business; no canvassing; $150 required. FREMONT SCOTT, 416 W. 6th st., room 1. 24

WANTED—GOOD STEADY MAN FOR clean, agreeable work; small investment required. Want man to commence at once. 403 SAN FERNANDO BLDG. 25

WANTED—MAN WITH $200 TAKE HALF interest in Main street cash business; handle your own money; profits divided every night. Room 9, 534½ S. BROADWAY. 24

WANTED — MAN FOR BREAD ROUTE, $250, good horse and wagon; will teach route and guarantee. CROUTCH, 244½ S. Broadway, room 4. 24

WANTED — RESPONSIBLE MAN FOR laundry driver, steady position, good salary, excellent future for one who can invest $500. Address T, box 186, TIMES OFFICE. 24

WANTED—YOUNG MAN FOR GENERAL store and handle collections. Pays well. Small capital. Call 215 THORPE BLDG. 24

WANTED— Help, Male and Female. (Investment Required.)

WANTED—WE ARE IN NEED OF A CAPAble man to train for a responsible position. Our manager, an experienced professional and corporation man, second to none, will take your son, provided he has aptitude and promise, and train him, and put opportunity in his way. A semi-close corporation of prominent business men. This position is the only one drawing salary. An investment required. An opportunity to join on equal terms a selected organization of active and progressive business men. Address T, box 66, TIMES OFFICE. 24

WANTED— Help, Female.

Note—Applicants for positions are advised not to enclose original recommendations in answer to ads. Send duplicates only.

WANTED — CASHIER, R.R. EATING house, $30 etc.; employer here; cook, small hotel, country, $40 etc.; cook, institution, $35 etc.; cook, small hotel, $35 etc.; clerk, delicacy store, $9 week; waitress, $9 week; chambermaid, $15 month; house girl, $30 etc.; housekeeper, ranch, $20 etc.; housekeeper, widower, $16 etc.; house girls, $30 etc.; $25 etc. HUMMEL BROS. & CO., 116 East 2nd st. 24

WANTED — CENTRAL EMPLOYMENT AGENCY, 446 S. Hill st. F8297, Broadway 1377. Wanted today, housegirls, general work, $20, $25, $30 and $35 month; 3 at different places, $5 week; cook, $30 month; cook and downstairs, $30 and $35 month; housekeeper, Swede, German or Dane, $30; cafeteria girls, one this morning in kitchen, $7 week; Russian woman for day work, weekly. 24

WANTED—FAMILY COOK, CITY, $40; ANother, $35; three general housegirls, $35; institution cook, country, $35; cook and gardener, $70; two girls for cooking and downstairs work, $35 each; long list of housework places, $30 to $35; extra waitresses, Thursday. HENDERSON EMPLOYMENT AGENCY, 405 S. Broadway. 24

WANTED— BROADWAY EMPLOYMENT OFFICES, A3054. 316 S. Broadway. Main 1497. Hotel cook, Redlands, $40; waitress, same place, $25; 2 chambermaids, $20; girl for mixed work, $25; cafeteria girls, $7; 14 housegirls, $15 to $35; family cooks, $35; many office positions open next week. Please register. 24

WANTED—WE ALWAYS WANT TWO OR three extra fine appearing, highly-educated, unincumbered, Protestant ladies for attendants in three doctors' offices, 9 to 5, $50 per week, $200 per month for perfection only. Send photo, write fully. Never too late. 745 S. MAIN ST.

WANTED—A RELIABLE YOUNG LADY may earn her tuition in the Brownsberger Commercial College by light work in care of school rooms, before and after school hours. Apply at school, 953 WEST 7TH ST. and bring city references. 29

WANTED — A RELIABLE YOUNG LADY may earn her tuition in the Brownsberger Commercial College by light work in care of school rooms, before and after school hours. Apply at school, 953 W. SEVENTH ST., and bring city references. 24

WANTED—A RELIABLE MIDDLE-AGED woman for housework and plain cooking in small private family of 3 adults, in suburbs; good wages and home to a competent and pleasant woman. Call between 10 and 12, ROOM 437, 411 S. Main. 25

WANTED — GIRL FOR COOKING AND downstairs work, $35; dairy cook, $30; waitress, cafe, $8; waitress, out of city, $8; girl for candy store, $4.50 week to begin with. HANSEN EMPLOYMENT AGENCY, 204 E. Second st.

WANTED—LADIES TO MAKE SOFA PILlow tops and art novelties at home; easy and beautiful work; taught free; pays $8 to $16 weekly. Call at store, 734 S. BROADWAY. Woman's National Art Exchange.

WANTED—AN ASSISTANT PASTRY COOK, 2 pantry women, 10 1-meal waitresses, 1 general house work, 2 chambermaids, chocolate dipper, 4 arm waitresses. HOTEL TOURIST & REPORTER OFFICE, 205½ S. Main. 24

WANTED—ANY INTELLIGENT PERSON may earn good income corresponding for newspapers; experience unnecessary; no canvassing. Send for particulars. PRESS SYNDICATE, box 788, Lockport, N. Y.

WANTED—LADIES TO MAKE SOFA PILlow tops at home for wholesale house; steady work; good pay; experience unnecessary; unlimited instruction free. IDEAL ART CO., room 18, 415½ S. Spring st. 24

WANTED — HOUSEKEEPER; MUST BE neat, unincumbered and willing to leave Los Angeles. To congenial party, a home and light work. Address, stating age and full particulars, M, box 93, TIMES OFFICE. 24

WANTED—$3 PER DAY PAID TO ONE lady in each town to distribute free circulars and take orders for concentrated flavoring in tubes. Permanent position. J. S. ZIEGLER & CO., Chicago.

WANTED — COOK, RESTAURANT, $10 week; waitress, $7; cafeteria girl, $7; housegirl, Colegrove, $25; city, long list, $30 to $35. SWEDISH EMPLOYMENT BUREAU, 101½ S. Broadway.

WANTED—ELDERLY WOMAN TO HELP take care of two children, more for good home than wages; Irish Catholic preferred. 2043 MIRANDA ST., one block west of Hoover st. 24

WANTED — A LADY, ALONE, DESIRES companion; will give furnished room. Apply at 5827 PIEDMONT AVE., Avenue 59 and Piedmont, Highland Park. Please call mornings. 24

WANTED — LADIES AT ONCE; EARN money at home, all or spare time, copying designs and making our novelties. ROOM 19, 539½ S. Broadway.

WANTED — EXPERIENCED OPERATORS on power machine. M. GOLDWATER & CO., Muslin Underwear Manufacturers, 304 Boyd st. 24

WANTED—GIRL TO ... [illegible] ... and good home. Call 253 N. HOPE ST. 24

WANTED—YOUNG UNMARRIED LADY AS assistant in doctor's office. 711 S. MAIN. 24

WANTED — FIRST-CLASS SKIRT AND waist makers, for dressmaking. Call 1213 WEST 7TH.

WANTED—A GOOD GIRL TO ASSIST WITH house work in family of 2, at 1507 S. FIGUEROA. 24

WANTED—GOOD PLAIN WOMAN COOK for small restaurant. Call at 435 MOLINO ST., or phone Main 4969. 24

WANTED—GIRL FOR GENERAL HOUSE work, references required. Call after 6 p.m. 434 N. HILL ST. 25

WANTED—A GOOD HELPER ON LADIES' coats and skirts. ROOM 214, Lankershim Bldg. 25

WANTED—WOMAN WITH SOME EXPERIence as cook for delicatessen steam table. Call at 2500 S. MAIN ST. 24

WANTED—BY REFINED FAMILY, GIRL to work for her room and board. Call 1201 PEDORA. 30

WANTED—EXPERIENCED GIRL FOR cooking and downstairs work; wages $35. 1325 ALVARADO TERRACE. Pico car. 24

WANTED—EXPERIENCED COLLAR GIRLS. Apply at once. YOSEMITE LAUNDRY CO., Pasadena, Cal. 26

WANTED—MIDDLE-AGED WOMAN TO DO light housework and care for semi-invalid lady. Call at 857 W. AVENUE 61. 24

WANTED—GIRL FOR SHEET MUSIC DEpartment; must play popular music at sight. 113 S. SPRING ST. 24

WANTED—FINISHER ON PANTS, FIRST-class. KLEIN, room 315, Wilson Blk., First and Spring. 25

WANTED—GIRL FOR ASSISTANT HOUSEwork, $25; nice place; beach. Inquire this morning, ROOM 22, 316 S. Broadway. 24

WANTED—COMPETENT NURSE TO CARE for two children aged 4 years and 1 year. WEST 4849. 24

WANTED—HOUSEKEEPER, BETWEEN 30 and 35 years, without incumbrance, $20 month. Call at 204 E. SECOND ST. 24

WANTED—A REAL GOOD COOK, $7 OR $8 per week, for the best only. Call at 747 S. MAIN ST. 24

WANTED—GOOD ARM WAITRESS, 521 W. SIXTH ST. 25

SAINTS TUNED UP.
HEMPEL'S TEAM IN SHAPE.

The St. Vincent's football team will hold its last hard practice today before the game with the Indians on Thanksgiving Day. Coach Hempel has whipped the eleven into the best possible shape and he believes the men are in condition to play their best game of the season.

The 'varsity lined up against a second aggregation composed of twenty-odd players last night, and the large number of opponents gave the Saints a good opportunity to test their defensive and offensive powers. The new formations were worked with greater precision than at any other time this season, and Hempel believes his men have fully mastered this department of the game. However, Hempel does not believe that it is safe to rely too much on the open formations and the Saints have been drilled in a large variety of closer plays.

Arrangements are being made to accommodate 6000 persons at the game Thursday. The Indians have always had many supporters in this city and Coach Warner believes the band of Riverside rooters will be strongly augmented by the local friends of the braves.

... the blue and white singing.

The Pomona rooters are building hopes already for a winning team next year. With the exception of Weinland and Taylor, the members of this season's 'varsity are all enrolled in either the freshmen or sophomore classes and practically the entire squad this year will be on hand next season.

WANTED— Help, Female

WANTED — EXPERIENCED MANGLE girls. QUALITY LAUNDRY, 1518 Paloma ave. 24

WANTED—GOOD TALKER. NOTHING TO carry or sell. 205 SAN FERNANDO BLDG. 24

WANTED—EXPERIENCED PANTS FINISHers. 108 N. SPRING, room 3. 25

WANTED—A WOMAN TO ASSIST WITH pastry work. CAFETERIA, 344 S. Hill. 24

WANTED— Help, Male and Female.

WANTED—ALL COLORED; LADY'S MAID and light assistant, general house work, San Diego, $30 month, ticket here in office. Girl for domestic, Fresno, $30; girl, Pomona, domestic, $25; girl, domestics, Whittier, Oakland, Santa Ana, $25 to $30; man and wife, out of town, sanatorium, $60; 3 chauffeurs, in city; man, private family; several laborers. COLEMAN'S EMPLOYMENT OFFICE, 211 East 2nd st. 24

WANTED — EXPERIENCED SOLICITORS, either sex, either city or country territory. Best Xmas specialty on market. Big profits; quick returns. Must make small deposit for samples. Call between 8 and 9 a.m., after 5 p.m. RAPHAEL ART CO., 232 E. 12th st., L. A. 24

WANTED—FIRST-CLASS COLORED HELP, male and female, at COLORED AMERICAN EMPLOYMENT OFFICE, Crumbly, agent, 737 San Pedro st. Tel. Broadway 1230. Registration free. Quick service. 26

WANTED—MAN AND WIFE TO WORK IN restaurant; young couple preferred. 1011 CENTRAL AVE. 24

WANTED— Male or Female Help. (To Learn Trades.)

WANTED—YOUNG MEN BETWEEN THE ages of 18 and 25 are taught to operate the linotype machine at THE TIMES LINOTYPE SCHOOL, corner San Fernando and College sts., Los Angeles. Good operators are in demand in every section of the country, and the pay is above the average. It is possible to learn it from three to six months. Apply to SCHOOL MANAGER for terms.

WANTED — SOME OF OUR STUDENTS earn $2 a day; 18 jobs going; graduates of other trade schools have to join us for outside contract work experience; learn electricity, plumbing, bricklaying; indorsed by Organization of Contractors. Free catalogue. UNITED TRADE SCHOOL CONTRACTING CO., 130 E. Ninth st., Los Angeles.

WANTED—STUDENTS IN BEAUTY CULture course; positions secured for graduates. For particulars call to FASHION BEAUTY COLLEGE, 11, 12, 13 Muskegon Blk, 307 S. Broadway; very low figure to next 10 students. Phone A1224. 24

WANTED—LEARN PLUMBING, ELECtricity, plastering or brick laying while working for wages on building; tuition $50. Catalogue free. Coyne National Trade School and Construction Co., 8TH AND TEHAMA STS., San Francisco.

MACDONALD'S COLLEGE OF HAIRdressing and Beauty Culture, 204 Mercantile Place, corner Spring. All branches taught by experts. MacDonald's graduates always in demand. 28

WANTED— Help, Male and Female. (Instruction Course.)

WANTED—RAILWAY MAIL CLERKS, COMmencement salary $800. Many examinations soon. Preparation free. Write now. FRANKLIN INSTITUTE, Rochester, N. Y.

WANTED—4 WEEKS' INSTRUCTION IN salesmanship; position as traveling salesman with responsible firm guaranteed. Address BRADSTREET SYSTEM, Rochester, N. Y. 24

WANTED—FIVE LADIES AT ONCE. APply FLORENTINE HAIRDRESSING COLLEGE, 227 Mercantile Place, corner Broadway. F7257. 26

WANTED—RAILWAY MAIL CLERKS, EXamination soon. Preparation free. FRANKLIN INSTITUTE, Rochester, N. Y.

WANTED— Situations, Male.

WANTED—SITUATION AS AD WRITER OR assistant to ad manager in department store or advertising office; 3 years' experience; salary to start no object; best of references. Address A, box 221, TIMES BRANCH OFFICE. 24

WANTED—GARDENER, SITUATION, 28; German; understands the care of lawn, garden, orchard, horses, cows and poultry; industrious; sober; references. Address K, Times Office, PASADENA. 30

WANTED—YOUNG MAN OF GOOD EDUcation with experience in grocery and meat business, wants work of any kind for Saturdays or part of the time during week. Address T, box 124, TIMES OFFICE. 24

WANTED — SITUATION AS CHAUFFEUR by Japanese, 3 years' shop and road experience; first-class repair man and driver; any gasoline car; best references; will go anywhere. Address IBA, 527½ E. First st. 24

WANTED—POSITION BY MECHANIC, JEWelry and machinery, tool making, or machinist; would like a job to repair autos or to drive. L. B., 507 W. SECOND ST. Phone Main 4367. 24

WANTED—GOOD EXPERIENCED JAPAnese cook, wishes position in private family, in city or country, also willing to do housework, has references. GEORGE, Main 6139, F1698. 25

WANTED—POSITION AS SUPERINTENDent of ranch, California experience; grape culture, orchards, grain, alfalfa; best references. Address A, box 230, TIMES OFFICE. 24

WANTED—WORK ALL KINDS, ESPECIally ranch work, first-class help furnished promptly. Address or telephone THE CENTRAL EMPLOYMENT AGENCY, 446 S. Hill st. F8297; Broadway 1377. 24

WANTED—GOOD EXPERIENCED JAPanese, first-class cook, desires position in private family; has references and willing to do house work. HENRY, A2793; Main 3663. 25

WANTED—POSITION AS DRIVER AND collector; first-class references; thoroughly acquainted with city. Address E. W., 3217 E. MAIN. Home 31086, E. Los Angeles. 25

WANTED—POSITION AS STENOGRAPHER and office assistant; 7 years' experience; large firm preferable; salary reasonable. Address T, box 130, TIMES OFFICE. 25

WANTED—BY JAPANESE YOUNG MAN, place to work morning and evenings for board and room, while attending business college. MAIN 2905, F1850. 24

WANTED—BY AN EXPERIENCED MILK man, position as manager of dairy and farm or depot; good reference. Address V, box 40, TIMES OFFICE. 24

WANTED—JAPANESE BOY WISHES SITUation as help kitchen and house work or garden. 709 W. 6TH ST., city. Frank Kakehashi

WANTED—SITUATION BY A JAPANESE who has good experience in the private family. Address JOE THANCAS, 211 E. 5th st. 26

WANTED — A GOOD JAPANESE BOY wants situation to do house work and wash dishes. R. Y., 333 DUCOMMUN ST. Main 4110. 24

WANTED — JAPANESE, SITUATION AS regular daily work, laundry and housecleaning. Address R, box 248, TIMES OFFICE. 24

WANTED—POSITION ON PRIVATE PLACE, Pasadena or vicinity preferred, by experienced man; A1 local references. Phone SOUTH 3486. 24

WANTED — LAUNDRYMAN, POSITION; have had six years' experience; and Japanese. Address M, box 113, TIMES OFFICE. 26

WANTED—MAN WITH TRICYCLE WANTS employment delivering parcels, or will sell tricycle. DAPP, 857½ San Pedro st. 24

WANTED — GARDEN WORK; MAKE lawns, pruning trees. Address GARDENER, 1406 E. First st. 24

WANTED—BAKER, BREAD, CAKE, PAStry; steady, sober; city or country. SMITH, 227 N. Broadway. 24

WANTED—POSITION AS MAN ABOUT place, on private place. Address T, box 117, TIMES OFFICE. 24

WANTED—JAPANESE BOY AS ELEVATOR operator, with license and experience, or any kind of work. MAIN 2136, James. 26

WANTED—POSITION BY YOUNG MAN OF 25; steady, reliable and willing worker. Address V, box 39, TIMES OFFICE. 24

WANTED—IF YOU WANT A RELIABLE and experienced carpenter quickly phone WEST 4604. Plans furnished free. 25

WANTED—YOUNG IRISH CARPENTER wants work, anything; moderate salary. CARPENTER, 1006 E. Seventh st. 26

WANTED—BY YOUNG AMERICAN, AGE 27, a position. What have you? Address T, box 161, TIMES OFFICE. 30

WANTED—GOOD JAPANESE BOY WANTS situation to do schoolboy. K. M., 533 DUCOMMUN ST., L. A. Main 4130. 28

WANTED—FIRST-CLASS UPHOLSTERER wants work anywhere. Address P, box 35, TIMES OFFICE. 24

WANTED — POSITION AS COLLECTOR; I am a taxpayer; have resided here for years. PHONE BROADWAY 2182. 26

WANTED — PAINTING, STAIN VARNISHing, by an all-round painter; sign work a specialty. Address 665 SAN JULIAN.

WANTED—YOUNG JAPANESE WISHES TO take care of garden, cow and horse. H. NAGAMINE, 306 N. Alameda st., L. A. 25

WANTED—JAPANESE BOY WANTS SITUAtion wash dishes, restaurant or saloon porter. 'PHONE MAIN 4110. 24

WANTED—POSITION BY MARRIED MAN as foreman on ranch or as a hand. Address O, box 82, TIMES OFFICE. 25

WANTED—JAPANESE WANTS SCHOOL boy position; speaks English. BETHLEHEM CHURCH. Main 5726, A3031. 24

WANTED—WORK; PAINTER; FIRST-class in all branches. 1031½ MAPLE AVE. 28

WANTED — CARPENTER WANTS WORK. PHONE EAST 276. 24

WANTED— Situations, Male.

WANTED—POSITION BY MAN UNDER 30 who has had extraordinarily wide business experience for man of his age; is thoroughly familiar with mining and insurance work, both in office and outside; have been very successful assisting promoters; will leave city. 'Phone F1447, or address 1004 WRIGHT & CALLENDER BLDG.

WANTED—POSITION AS SECRETARY AND

WANTED — POSITION BY AUTHORIZED chauffeur with diploma from the best company in the city, wages not the main object, can prove my ability by a fair trial. 833 SANTEE ST. J. Tonegawa. Phone Main 2842. 28

WANTED—POSITION BY MAN, EXPERIenced in book-keeping, typewriting, cashier, office work meeting and transacting business with the public; references, past employer; bond if required; city or out. RAWSON, 613½ W. Sixth st. 24

WANTED—POSITION AS HEAD GARDENer or foreman on ranch, thoroughly experienced in all branches of garden and ranch work; good manager; strictly sober and industrious; married; no children. SCHMIDT, 602 W. Ninth st. F8767. 28

WANTED—WORK; HONEST, MIDDLE-aged man, single, wants steady work of any kind; sober and reliable; reasonable wages; references; speaks German and English. Address T, box 123, TIMES OFFICE. 24

WANTED— Situations, Female.

WANTED—YOUNG LADY WOULD LIKE position to help school children, with their lessons; also teach them piano, elocution, physical culture and deportment or as a companion. Address A, box 240, TIMES BRANCH OFFICE. 24

WANTED — YOUNG SELF DEPENDENT woman wants immediate employment, typewriter, first-class business letters perfectly spelled; also some shorthand. Excellent manager and unusual business experience. Address E. WARD, 1311 Waterloo, city. 29

WANTED—POSITION FOR GERMAN COOK and second girl (mother and daughter;) good city references; both neat and competent. MRS. PATTEN'S (formerly Miss Day) EMPLOYMENT OFFICE, 318 S. Broadway. Main 812, A1383. 24

WANTED — WOMAN WANTS WORK BY the day, or part of day, light washing, cleaning or general house work; would help move; will help Thursday. Phone WEST 1311, call Mrs. Towne. 24

WANTED—CALL UP A5013, MAIN 6664, FOR reliable help, chambermaids, cooks, waitresses, housegirls, etc. Tell us what you want. We will supply you. SPRING-ST. AGENCY. 25

WANTED—PEOPLE'S EMPLOYMENT OFFICE, 341½ S. Spring st. 'Phones Broadway 2352, A7764. All kinds of help supplied. Cooks, housegirls, waitresses, chambermaids, etc.

WANTED—SITUATION, FOR NURSE OR chambermaid, speaks German, French and English. MISS ELISA HEIMBURGER, Gen. Del., Los Angeles. 24

WANTED—POSITION AS STENOGRAPHER; one year's experience; can furnish city references; reasonable wages. Address M, box 141, TIMES OFFICE. 25

WANTED — A BATTLE CREEK NURSE would like care of invalid in a refined family; gives Swedish massage; terms reasonable. 1210 S. FIGUEROA. F2984. 28

WANTED—GIRL ATTENDING BUSINESS college wishes to assist with house work for room and board in good family; car fare expected. Phone Sunset WEST 1801. 24

WANTED—BOOKKEEPING AND STENOGrapher, position by young lady having six years' experience in Los Angeles. Good references. PHONE A5613. 30

WANTED—A MIDDLE AGED PRACTICAL nurse would like a position; nothing under $10 per week considered. Address T, box 127, TIMES OFFICE. 25

WANTED—A PRACTICAL NURSE WOULD care for sick people, crippled or elderly people, $10 and up per week. Address T, box 130, TIMES OFFICE. 25

WANTED — REFINED MIDDLE AGED American lady, thorough housekeeper and very fine cook. Wishes work part of day. TROTT, Phone South 491. 24

WANTED—POSITION AS HOUSEKEEPER in rooming-house or hotel, by an experienced lady; good references. Address S, box 26, TIMES OFFICE. 24

WANTED—BY A COLORED WOMAN, COOK and general house work, or chamber work, city or country. Tel. EAST 2113 or address 636 S. HANCOCK ST., M. L. 25

WANTED—GERMAN WOMAN, A1 COOK, ironing and general house work; not afraid of work. HOTEL CORONA, 7th st. and Broadway, room 26. Mrs. Konig. 25

WANTED—GERMAN WOMAN ABOUT 35, experienced in all kinds house work, wishes position; can give city references. Call 222 S. MAIN, room 13. 24

WANTED—POSITION BY COMPETENT young lady stenographer; rapid and accurate; A1 references. Phone EXCHANGE 320 or Sunset MAIN 5060. 28

WANTED—POSITION BY SWEDISH, FIRST-class cook, where second help is kept, or will do house work in a small family, $35, $40. Phone MAIN 9021. 25

WANTED—SITUATION BY NEAT COMMON cook and second girl, colored, in or out of city. Call 730½ E. THIRD ST., in rear, or Phone Main 5731. 25

WANTED — LADY WANTS GENERAL house work in nice family. References. Address A, box 222, TIMES BRANCH OFFICE. 24

WANTED — GERMAN WOMAN WANTS work by the day; plain cooking, sewing or general housework. Address P, box 73, TIMES OFFICE. 24

WANTED—GOOD, FIRST-CLASS COLORED cook, wants position by week or month; wages $40 or $45. Address T, box 177, TIMES OFFICE. 25

WANTED—SITUATION BY YOUNG SCOTCH woman to do cleaning by day or hour or care for children half day. 3604 MAPLE AVE. 24

WANTED—SITUATION BY COMPETENT Swedish girl for general house work; wages $35. Phone SOUTH 623. Address 204 W. 27th st. 24

WANTED—THOROUGHLY EXPERIENCED and competent stenographer, with knowledge of billing, general office work. Call A2839. 24

WANTED — TRAINED NURSE WANTS permanent nursing; will assist with housework. 2180 29TH PLACE. Phone 71315. 26

WANTED—A SWEDISH GIRL, GOOD cook, wants a good place in a small family. Address T, box 118, TIMES OFFICE. 25

WANTED—A YOUNG COLORED GIRL desires to assist in light house work or care for small child. MAIN 3422. 24

WANTED — GENERAL HOUSEWORK; NO washing; good references. Address 912 S. HILL ST. Phone Broadway 4098. 24

WANTED—STENOGRAPHER, WORK FEW evenings in week. Competent stenographer. Address T, box 152, TIMES OFFICE. 24

WANTED—BY VERY RELIABLE WOMAN, the care of a widower's home, where there are children. Phone SOUTH 4738. 24

WANTED—LIGHT HOUSE WORK, BY competent woman; no washing. Phone SOUTH 4738. 24

WANTED—TO PLAY PIANO IN RESPECTable place by young colored girl; sight reader. MAIN 1782. 24

WANTED—BY SWEDISH AND GERMAN girls, competent cook, second and general house maids. Phone A6639; MAIN 1066. 25

WANTED—BY NEW YORK DRESSMAKER, work, families or at home. 929 BROADWAY. 24

WANTED—GENERAL HOUSE WORK BY A neat colored girl of experience. Phone MAIN 6162. 25

WANTED—JAPANESE GIRL WANTS POSItion as general helper in small family. PHONE B5856. 24

WANTED—SITUATION BY JAPANESE woman, cook and house work. F5718; MAIN 1947. 24

WANTED—HOUSEKEEPING FOR A WIDower; can give references. Phone BOYLE 1065. 25

WANTED—POSITION AS FIRST-CLASS cook, colored. BROADWAY 1553. 25

WANTED—FOR FIRST-CLASS HELP BY the day or month, Phone SOUTH 3608. 25

WANTED—DAY OR HOUR WORK BY COMpetent woman. MAIN 2617. 24

WANTED—DAY WORK BY GERMAN WOMan. Phone TEMPLE 806. 24

WANTED—YOUNG WOMAN WANTS DAY work. TEMPLE 806. 24

WANTED—DAY WORK, HOUSE CLEANING or washing. MAIN 2149. 25

WANTED—GOOD DRESSMAKER WISHES work by day. Phone MAIN 2828. 25

WANTED—GOOD WOMAN COOK WANTS position. A7790; MAIN 4945. 24

WANTED— Situations, Male and Female.

WANTED — GERMAN COUPLE WANTS situation, wife A1 cook and ironing; man a good caretaker of automobile, garden and general work; private home or family hotel. HOTEL CORONA, 7th and Broadway, room 26. 24

WANTED — QUICK SERVICE, COLORED cooks, waiters, porters, mechanics, laborers, general housework; hotel work especially. COLEMAN'S EMPLOYMENT OFFICE, 211 E. Second. Phone Broadway 2106, A2879. 29

WANTED—EXPERIENCED LADY TRAVeler going East would take charge of invalid or children to Dallas, Fort Worth or Oklahoma City. Address V, box 36, TIMES OFFICE. 24

WANTED—A JAPANESE COUPLE WANTS a position in nice family; man as cook; wife as waitress. Phones F8591, BROADWAY 2557. 26

WANTED—POSITION, JAPANESE COUPLE, first-class cook, house maid, city, country. FRANK, 315 Wall st. 25

WANTED—SITUATION BY JAPANESE couple; cook and second work. F3718, MAIN 1947. 24

WANTED— Partners.

WANTED—DO YOU WANT ... [illegible] ... chances to enter reliable ... business places with trustworthy ... terest manufactory, $7000 ... cigar business, pays ... $2350; sell interest in ... ty, renting and fire insurance ... sell ½ picture theater ... Come see PHOENIX ... S. Broadway, Los Angeles.

WANTED—PARTNER; A BUSINESS concern has a demand ... than it can build ... and wishes to take in a ... to $10,000. All money ... through a reliable trust ... be perfectly safe and ... times a year with ... each turn. Best of ... dress S.S., box ... TIMES BRANCH OFFICE.

WANTED—A PARTNER ... hand furniture store and ... yard; also a handy man ... niture and stoves ... Sunday 1841 LAKE SHORE ... st., Edendale.

WANTED—IF YOU ARE A MAN ... character, you can buy ... established real estate ... business, worth ... changed. Answer ... BRANCH OFFICE.

WANTED—PARTNER ... crease business established ... ing from $500 to ... stand rigid investigation ... 837, Goldfield, Nev.

WANTED — PARTNER ... lady, experienced in ... $1000 to invest in ... city in California. Address ... OFFICE.

WANTED—PARTNER ... business, the right man ... $40 weekly; ... 419 BRYSON BLDG.

WANTED — PARTNER ... in A No. 1 business ... work, hours to suit yourself ... S. Broadway, room 4.

WANTED—PARTNER ... lady to work rich ... Mexico. RIDER & PARTNER ... st.

WANTED—MAN WITH CAPITAL to assist in developing ... attractive and quick returns ... 125, TIMES OFFICE.

WANTED — PARTNER ... money-maker; investigate ... box 5, TIMES OFFICE.

WANTED— Agents and Solicitors.

WANTED—AGENTS FOR ... and vicinity to sell ... est; good money and ... to 12, 1312 SAN FERNANDO ... ave. car.)

WANTED—PARIS MODES ... al Home Journal ... 50c, and catalogue ... bargains for agents. SOUTHERN MAGAZINE AGENCY, Dept. ...

WANTED—A FEW ... able of earning from ... erences required. Apply ... p.m. W. A. GORDON ... of Commerce Bldg.

WANTED — AGENTS ... power Liberty light ... sells on sight ... MANTLE CO., 541 ...

WANTED— Rooms and Board.

WANTED—YOUNG WOMAN WANTS room and board, in private family ... for light house work ... TIMES OFFICE.

WANTED— Room.

WANTED—BY LADY ... room; permanent ... walking distance. Address ... OFFICE.

WANTED— To Rent.

WANTED—3 OR 4-ROOM ... ern apartment with ... keeping, within reasonable ... or University district ... Address T, box 125, TIMES OFFICE.

WANTED — TO LEASE ... enough to accommodate ... and several vehicles ... center preferred. See ... DER CO., 403 S. Hill.

WANTED—DESK ROOM ... of both phones, for ... must be cheap. Address ... OFFICE.

WANTED—COUPLE WITH ... boy want furnished house ... with separate entrance ... $20. Address P, box 25 ...

WANTED—BY 3 ADULTS ... 4 rooms, furnished, with ... FRED LIRB, 537 Gladys ...

WANTED— To Purchase, Real Estate.

WANTED—TO PURCHASE ... small acreage. Vermont ave. Square ... way. Must be in gas district and ... will improve at once. If your price is right ... ence. Write all particulars ... if possible. R. F. DAVIS, 2138 W. ...

WANTED—TO PURCHASE ... house. A residence valued ... on purchase price. MR. BAKER ... BROS., 208-9 H. W. Hellman Bldg.

WANTED — BUILDER ... lots, close in, southwest ... ment, balance second ... once. Will also contract ... furnish all money required ... mortgage. Plans and ... All desirable buildings ... prompt attention. Address ... L, box 141, TIMES OFFICE.

WANTED—PROSPERITY ... but every week is ... list your property with ... or exchange. RALPH E. PEARCE CO. ... Hellman Bldg. Broadway ...

WANTED—LOT OR HOUSE ... house and lot in exchange ... in a manufacturing business ... you independent ... count of leaving city ... TIMES BRANCH OFFICE.

WANTED—IN THE REAL ESTATE business in Los Angeles ... reason; list your property ... cialty. A9174. THOS. S. ... M. 982.

WANTED — WE HAVE ... chasers for lots in ... come in and list your ... tomers. RALPH E. PEARCE CO. ... man Bldg. Broadway ...

WANTED—FOR CASH, FOR CLIENT, RESIDENCE ON OR NEAR ... BLVD.; $25,000 TO $30,000 ... GAIN. ELVIN J. CURRY ...

WANTED—WE CAN SELL ... estate or good securities ... write us. Glad to help you ... DAVIS, 1007 Wright & Callender ...

WANTED—GOOD CITY PROPERTY ... change for 1040 acres ... improved; abundance water ... GREEN & KEYS, 803 Grant Bldg.

WANTED—CHEAP LOTS ... cash. MUNHOLLAND ... Bldg., 3rd and Hill.

WANTED—ONE OR TWO GOOD ... bungalows, on second ... M, box 94, TIMES OFFICE.

WANTED—LOT OR EQUITY ... and lot, call afternoons ... GELES ST.

WANTED—PAYING GRANITE ... H. G. HAGERTY, 204 Fay Bldg. ...

WANTED— To Purchase, Miscellaneous.

WANTED—SECOND-HAND CLOTHING ... pay highest cash prices for ladies' and gentlemen's second-hand clothing ... PHONE HOME A1296.

WANTED—PHONOGRAPH ... cash; must be high grade and ... Address W, box 222, TIMES OFFICE.

WANTED — HIGHEST PRICE ... household goods; any amount ... TION AND COM. CO. ... Main. F1719; Broadway ...

WANTED—FOR ART CURIOS ... jewelry, silverware ... engravings; will pay the highest ... W. WASHINGTON ST. ...

WANTED—A CHEAP ... to Eastern Indiana ... Wash. Address A, box 22, TIMES OFFICE.

WANTED—DIAMONDS, JEWELRY ... pay cash; get my offer ... REID, 143 S. Broadway ...

WANTED—DIAMONDS ... gold, antiques; highest ... CROUCH, jeweler, 244 S. ...

WANTED—SEVERAL ... city directories. Address ... OFFICE.

Classified Liners.

WANTED— To Purchase, Miscellaneous.

WANTED — WE BUY ANYTHING YOU have; want one piece or house full, such as second-hand ladies' or gents' clothing, shoes, furniture, carpets, stoves, crockery, glassware, bric-a-brac, trunks, valises, bedding, old gold, silver, brass, copper, lead, tools of all kinds, invalid chairs, sewing machines, orders will receive prompt attention. Call up HOME ... BROADWAY 4134. 24

WANTED—SECOND HAND CLOTHING. We positively pay highest prices for ladies' and gentlemen's second hand clothing, trunks, valises, bedding, furniture, china, glassware, cutlery, revolvers and all manner of sporting goods. Telephone ... will receive prompt attention. A9747; MAIN 2087. 27

WANTED — WE BUY ALL KINDS OF building material, such as lumber, doors, windows, glass, fixtures, safes, etc.; also buildings for removal or wrecking. You will sell at our ... BUILDERS' SUPPLY CO., 739 San ... 2441 Andrew st.

WANTED—TO BUY YOUR FURNITURE; for one piece or house full and then some; for cash or exchange. We want a good rooming-house and a restaurant outfit. All calls answered promptly. SKEELS BROS., 811 S. ... Main 3041.

WANTED — TO BUY FURNITURE AND household goods. If you have one piece or a house full we will pay you one-third more ... 'Phone us. Main 1117, Home ... COLYEAR'S, 509-513 S. Main.

WANTED—SELL OR EXCHANGE YOUR furniture. We have thousands of customers waiting to buy it. 'Phone us. Main ... Home F1571. COLYEAR FURNITURE ... 509-511 S. Main.

WANTED—WILL PAY CASH FOR PAIR ... diamond ear-rings, 1 to 1½ carats ... must be perfect and cheap; principals ... Address T, box 174, TIMES OFFICE. 26

WANTED—TO BUY COMPLETE OUTFIT OF high grade office furniture and equipment for ... rooms; mean business; pay cash, and no ... wanted. DEAN, 504 Bradbury Bldg. 24

WANTED — WE PAY HIGHEST CASH ... for furniture, stoves, carpets, rugs, etc. PORTER & CO., 2024 E. Seventh st. 24

WANTED—HOUSEHOLD GOODS, FURNIture, carpets, any quantity. Highest cash paid. RHOADES & RHOADES, 420-422 ... st. 'Phones Main 1290, F1129.

WANTED—HAIR; HORSE OR CATTLE ... must be clean and free from foreign ... ACME CEMENT PLASTER CO., 730 ... Alameda st.

WANTED — BUY HOUSEHOLD FURNISHings, bankrupt stocks, showcases, desks ... or exchange. Both 'phones. SKEELS ... 811 Main.

WANTED—TO PURCHASE, SECOND-HAND furniture, stoves and carpets. See us before ... will pay you more. 'Phone Broadway ... LEVY'S, 523 S. SPRING ST.

WANTED—TO BUY BY PRIVATE PARTY, 7 or 8 rooms second-hand furniture, to be ... out of town; must be cheap for cash. A1234. 24

WANTED—IMMEDIATELY, A CHEAP OLD ... outfit to move. BROADWAY 2364.

WANTED—HIGHEST PRICES PAID FOR second-hand clothing. Main 6909. 132 E. 1ST.

WANTED—DIAMOND SOLITAIRES; PAY ... SCHEPPS, 444 S. Broadway, room 226.

WANTED — CASH PAID FOR FEATHER ... 720 SAN PEDRO. Main 1138, Home 5041.

WANTED— Miscellaneous.

WANTED—TO BUY, GENTS' R.R. TICKET for immediate use, to interior point in Mexico; give description and price. Address T, box 28, TIMES OFFICE. 24

WANTED—CHILD TO BOARD; BEST CARE; ... laundry, etc.; close to school. 135 ... PEDRO ST. 24

WANTED—A LARGE ROLL-TOP DESK; ... about 5 ft. PHONE A6374. 25

WANTED—SWITCHES TO DYE; COMBINGS made up. Phone MAIN 5134. 23

TO LET— Furnished Rooms.

TO LET—AT HOTEL OHIO, 217 NORTH Broadway, opposite Courthouse, second entrance, elegantly furnished rooms, 50c to $2 a day, $1.50 weekly and up. Phone in every room, free baths. Running hot and cold water. Best place to stop for the money, close to theaters and business.

TO LET—HANDSOMELY FURNISHED ... with or without bath, elevator ... hot and cold water; rates $4 up; all ... rooms. THE ALDINE, 224 S. Hill st.

TO LET—OPPOSITE WESTLAKE PARK, ... private home; nicely furnished ... reasonable. Running water; large ... lawn; elegant location. 653 S. Alvarado. Phone 51668.

TO LET—NEW HOUSE, BRIGHT, OUTSIDE ... housekeeping and single, $1.50 to $4; ... laundry; walking distance; cars direct to depots. TEN EYCK, 111 S. Figueroa.

TO LET—NEWLY FURNISHED FRONT ... southern exposure, good bath, rent very ... for one or two persons. 513 W. ... ST.

TO LET—SHERIDAN HOTEL. ... sunny rooms, modern; running ... $2.50 week up; close in. 805 CENTRAL ... 27

TO LET—TWO SUNNY ROOMS FOR HOUSEkeeping, hot baths, 'phone, laundry, gas and ... included, for $14 per month. 1018 ... GRAND.

TO LET—109 N. HOPE, SUNNY ROOM, ... water, large closet, opens onto ... bath, close in, $8 per month. PHONE ... 24

TO LET—3 NICELY FURNISHED HOUSEkeeping rooms, gas, electricity and private ... 1037 HARVARD BLVD. Home phone ... 25

TO LET—$2, $2.50, $3 AND $3.50 PER WEEK, ... running water, newly-furnished rooms, modern; 347 S. LOS ANGELES ST. Phone A7461. 24

TO LET—FURNISHED ROOMS, WITH OR without board, running water and steam heat; prices reasonable. 540 S. GRAND AVE. 28

TO LET—$1.50 TO $3.50, WITH PARLOR; ... yourself a home; we will help you; extra large, sunny rooms. 530 W. 10TH. 23

TO LET—TWO ELEGANTLY FURNISHED ... rooms, suitable for ladies or gentlemen. Call 947 S. HOPE ST. 29

TO LET—3 NICE FURNISHED ROOMS FOR housekeeping, bath and phone, $18. 220 W. 22D. 24

TO LET—$8, COSY COMPLETE HOUSEkeeping suite, ground floor; no car fare, in ... home. 139 S. FIGUEROA. 25

TO LET—TWO FURNISHED ROOMS FOR housekeeping, nice locality, $12 per month. ... E. 28TH ST., near Maple ave. 24

TO LET—A FURNISHED ROOM IN PRIvate home, to 1 or 2 respectable young ladies. ... 2884. 30

TO LET—LARGE SUNNY ROOMS FOR housekeeping, free gas and phone. 329 S. ... 24

TO LET—2 OR 3 SUNNY HOUSEKEEPING ... cheap, near Courthouse. 342 BUENA ... ST.

TO LET—BRIGHT, CLEAN ROOMS, SINgle or en suite, first-class house; rates reasonable. 321 S. HOPE ST. The Detroit.

TO LET—NICE, SUNNY, MODERN FURnished room, open grate, $2.50 per week; gentleman. 544 S. HOPE, apartment 9. 25

TO LET—ONE LARGE FRONT ROOM, ... floor, neat and clean. 944 CROCKER. 24

TO LET—NEW HOTEL DARLINGTON, JUST opened; elegantly furnished rooms at moderate prices. 619½ W. SIXTH ST. 27

TO LET—OPPOSITE WESTLAKE PARK, ... sunny rooms, nice home for business ... 634 S. ALVARADO ST. 36

TO LET—CLEAN AIRY ROOMS, SOME housekeeping, $1.75 week up, free baths. ... N. FOURTH. 24

TO LET—FURNISHED ROOMS, BY DAY or week. CATALINA HOTEL, 429 S. Broadway. 28

TO LET — SINGLE AND HOUSEKEEPING ... THE CRANBROOK, 506 S. Flower. 28

TO LET—736 SAN JULIAN ST., SUNNY furnished housekeeping rooms, single rooms. 24

TO LET—PLEASANT NEWLY FURNISHED ... close in. 1340 SANTEE ST. 24

TO LET—$1.75, $2 WEEK; HOUSEKEEPING rooms furnished. 548 E. PICO. 25

TO LET—FURNISHED ROOMS, 354 NEW ... Main entrance, 361 N. MAIN. 26

TO LET—2 ROOMS ON CORNER 22D AND GRIFFITH AVE. 25

TO LET—NEAT LITTLE ROOM FOR LIGHT housekeeping, $10. 915 S. BROADWAY. 25

TO LET—2 NICE HOUSEKEEPING ROOMS; ... sleeping room. 706 TEMPLE ST. 25

TO LET— Unfurnished Rooms.

TO LET—A MODEL FOUR-ROOM UNFURnished upper sunny flat, private bath and ... telephone. Address 608 E. 23D, or Tel. ... 24

TO LET—UNFURNISHED, 5 ROOM COTtage, gas stove, hot water connection, nice ... 319 EAST 14TH ST. 24

TO LET— Flats.

TO LET—4 AND 5-ROOM FLATS, AT 10TH and Figueroa, $16 and $18 per month, water ... Phone A7614; WEST 2547. 24

TO LET—A NICE CLEAN MODERN 6-ROOM ... 2361½ N. GRAND AVE.

TO LET—ELEGANT MODERN NEW FLAT, ... ST. 'Phone Main 1236. 28

Coach Stanton of Pomona ... [illegible]

Classified Liners.

WANTED— To Purchase, Miscellaneous.

—WE BUY ANYTHING YOU … one piece or house full, such as … or gents' clothing, shoes, … carpets, stoves, crockery, glassware, trunks, valises, bedding, old … brass, copper, lead, tools of all … sewing machines, orders … attention. Call up HOME … BROADWAY 4[illegible]. 24

—SECOND HAND CLOTHING. … positively pay highest prices for … gentlemen's second hand clothing, … valises, bedding, furniture, … glassware, cutlery, revolvers … of sporting goods. Telephone … prompt attention. A9747. 27

—WE BUY ALL KINDS OF … material, such as lumber, doors, … fixtures, safes, etc.; also buildings … of wrecking. You will sell at our … BUILDERS' SUPPLY CO., 739 San … Andrew st.

—TO BUY YOUR FURNITURE; … piece or house full and then some; for … We want a good rooming-… restaurant outfit. All calls an-… SKEELS BROS., 911 S. … Main 3[illegible].

—TO BUY FURNITURE AND … If you have one piece of a … we will pay you one-third more … 'Phone us. Main 1317, Home … COLYEAR'S, 109-111 S. Main. •

—SELL OR EXCHANGE YOUR … We have thousands of customers … to buy it. 'Phone us. Main … COLYEAR FURNITURE … S. Main. •

—WILL PAY CASH FOR PAIR … diamond ear-rings, 1 to 1½ carats … be perfect and cheap; principals … Address T, box 174, TIMES OFFICE. 26

—TO BUY COMPLETE OUTFIT OF … office furniture and equipment for … business; pay cash, and no … DEAN, 504 Bradbury Bldg. 24

—WE PAY HIGHEST CASH … for furniture, stoves, carpets, rugs, … FOSTER & CO., 1024 E. Seventh st. 24

—HOUSEHOLD GOODS, FURNITURE, … any quantity. Highest cash … RHOADES & RHOADES, 830-832 … 'Phones Main 1278, F1239. •

—HAIR; HORSE OR CATTLE … must be clean and free from foreign … ACME CEMENT PLASTER CO., 750 … 27

—BUY HOUSEHOLD FURNISHINGS, … bankrupt stocks, showcases, desks; … Both 'phones. SKEELS … S. Main.

—TO PURCHASE, SECOND-HAND … stoves and carpets. See us before … will pay you more. 'Phone Broadway … LEVY'S, 523 S. SPRING ST. •

—TO BUY BY PRIVATE PARTY, … second-hand furniture, to be … out of town; must be cheap for cash. 24

—IMMEDIATELY, A CHEAP OLD … to move. BROADWAY 1384. 28

—HIGHEST PRICES PAID FOR … clothing. Main 6900, 123 E. 1ST. •

—DIAMOND SOLITAIRES; PAY … 444 S. Broadway, room 208.

—CASH PAID FOR FEATHER … SAN PEDRO. Main 1194, Home 5041.

WANTED— Miscellaneous.

—TO BUY, GENTS' R.R. TICKET … to interior point in Mexico … description and price. Address T, … OFFICE.

—CHILD TO BOARD; BEST CARE; … laundry, etc.; close to school. 535 … 27

—A LARGE ROLL-TOP DESK; … 5 ft. PHONE A6374. 25

—SWITCHES TO DYE; COMBINGS … Phone MAIN 5134. 23

TO LET— Furnished Rooms.

—HOTEL OHIO, 217 NORTH … Courthouse, second entrance … furnished rooms, 50c to $2 … and up. Phone in every … Running hot and cold … to stop for the money. … business.

—HANDSOMELY FURNISHED … with or without bath, electric … cold water; rates $4 up; all … THE ALDINE, 224 S. Hill …

—OPPOSITE WESTLAKE PARK; … private home; nicely furnished … Running water; large … lawn; elegant location. 664 S. Alvarado … Phone 51883.

—NEW HOUSE, BRIGHT, OUTSIDE housekeeping and single, $1.50 to $4; laundry; walking distance; cars direct. TEN EYCK, 111 S. Figueroa.

—NEWLY FURNISHED FRONT … exposure, good bath, rent very … for one or two persons. 513 W. … 24

—SHERIDAN HOTEL. … sunny rooms, modern; running … week up; close in. 505 CENTRAL 27

—TWO SUNNY ROOMS FOR HOUSEKEEPING … hot baths, 'phone, laundry, gas and … included, for $14 per month. 1018 … 24

—… N. HOPE, SUNNY ROOM, … large closet, opens onto … bath, close in, $3 per month. PHONE … 24

—NICELY FURNISHED HOUSE… gas, electricity and private … HARVARD BLVD. Home phone … 25

—… $2 AND $3.50 PER WEEK, … newly-furnished rooms, modern … LOS ANGELES ST. Phone A7461.

—FURNISHED ROOMS, WITH OR … board, running water and steam … reasonable. 340 S. GRAND AVE.

—… TO $2.50, WITH PARLOR; … a home; we will help you; … sunny rooms. 824 W. 10TH. 25

—TWO ELEGANTLY FURNISHED … suitable for ladies or gentlemen … S. HOPE ST. 29

—NICE FURNISHED ROOMS FOR … bath and phone, $18, … W. 23D. 24

—COSY COMPLETE HOUSE… ground floor; no car fare, in … S. FIGUEROA. 25

—TWO FURNISHED ROOMS FOR … nice locality, $12 per month. … ST., near Maple ave. 24

—A FURNISHED ROOM IN PRIVATE … 1 or 2 respectable young ladies. 30

—LARGE SUNNY ROOMS FOR … free gas and phone. 329 S. 24

—2 OR 3 SUNNY HOUSEKEEPING … near Courthouse. 343 BUENA … 24

—BRIGHT, CLEAN ROOMS, SINGLE … suite, first-class house; rates reasonable. … S. HOPE ST. The Detroit. •

—NICE, SUNNY, MODERN FURNISHED … open grate, $2.50 per week; gentlemen … HOPE, apartment 9. 25

—ONE LARGE FRONT ROOM, … neat and clean. 344 CROCKER 24

—NEW HOTEL DARLINGTON, JUST … elegantly furnished rooms at moderate … W. SIXTH ST. 27

—OPPOSITE WESTLAKE PARK, … sunny rooms, nice home for business … S. ALVARADO ST. 26

—CLEAN AIRY ROOMS, SOME … week up, free baths.

—FURNISHED ROOMS, BY DAY … CATALINA HOTEL, 439 S. Broadway. 28

—SINGLE AND HOUSEKEEPING … THE CRANBROOK, 506 S. Flower. 28

—… SAN JULIAN ST., SUNNY … housekeeping rooms, single rooms. 24

—PLEASANT NEWLY FURNISHED … close in. 1340 SANTEE ST. 24

—$1.25, $2 WEEK; HOUSEKEEPING … furnished. 540 E. PICO. 28

—FURNISHED ROOMS, 354 NEW … Main entrance, 361 N. MAIN. 26

—… ROOMS ON CORNER 22D AND … AVE. 24

—NEAT LITTLE ROOM FOR LIGHT … $10. 912 S. BROADWAY. 25

—2 NICE HOUSEKEEPING ROOMS; … room. 705 TEMPLE ST. 25

TO LET— Unfurnished Rooms.

—A MODEL FOUR-ROOM UNFURNISHED … sunny flat, private bath and … Address 603 E. 23D, or Tel. …

—UNFURNISHED, 5 ROOM COTTAGE … gas stove, hot water connection, nice … EAST 14TH ST. 24

TO LET— Flats.

—4 AND 5-ROOM FLATS, AT 10TH … Figueroa, $16 and $18 per month, water … Phone A7614; WEST 2847. 24

—A NICE CLEAN MODERN 6-ROOM … GRAND AVE. 24

—ELEGANT MODERN NEW FLAT, … ST. Phone Main 1296. 26

TO LET— Flats.

TO LET—
$14—5 rooms, 1015½ or 1019¼ Diamond st.
$16—5 rooms, 1017½ or 1018 W. First st.
$12.50—6 rooms, 709 Kohler st. (2 families.)
$12—4 rooms, 506 E. Eighth st.
$18—4 rooms, 222 N. Figueroa st.
$16—5 rooms, 222 S. Figueroa st.
$20—6 rooms, 226 S. Figueroa st.
All of the above unfurnished flats have been gone over and are exceptionally clean and in good condition, strictly modern, have hot and cold water, porcelain baths and in good surroundings. T. WIESENDANGER, room 311, 207 S. Broadway, or apply at 1017 W. First st. 30

TO LET—CHEAP RENT, CLOSE TO COURTHOUSE, no car fare to pay, modern 4 and 5-room flats, with gas ranges and baths, water paid. HUBBELL, 502 Bullard Block. Phone A7726.

TO LET — 4-ROOM STRICTLY MODERN flat, lawn, flowers and every convenience; rent very low. 1268 E. 48TH ST., third door from Hooper ave. car line. Call at house or call up Home 'Phone 29347. 24

TO LET—MODERN FLAT, SELECT LOCATION; walking distance; flowers, shrubbery and pretty lawn; sunny and homelike. Apply 535 S. UNION AVE. Phone Temple 784 or Main 5468. •

TO LET—BRAND NEW 4 ROOM FLATS, with 3 WALL BEDS and all modern conveniences, $19 to $24, beautiful location. 1343 CROWN HILL AVE., formerly Arnold st. •

TO LET—NEW FLAT, SIX LARGE ROOMS, choice location, plenty of sunshine, $23.50 including water; also cottage flat 4 large rooms, $16.50 including water. Call 203 N. CHICAGO ST. Phone Boyle 640. 25

TO LET—2 CLEAN MODERN UPPER flats, 4 rooms and bath, buffet cabinet kitchen, at 3113¼-3115¼ DALTON AVE., rent $15 and $16. Phone WEST 5712. 27

TO LET — ELEGANT MISSION UPPER flat; hardwood floors, den, modern conveniences. 632 SOUTH BONNIE BRAE. Key 669. Telephone 51517. •

TO LET—BRAND NEW 4-ROOM FLATS with 3 WALL BEDS and all modern conveniences, $21 to $25; beautiful location. 1343 CROWN HILL AVE., formerly Arnold st. •

TO LET—NEW 3-ROOM APARTMENT FLAT, 1342 S. Hoover st.; wall beds, gas range, hardwood floors, kitchen, bath. Strictly up to date. Ring A7299. •

TO LET—NEW THREE-ROOM APARTMENT flat, 1342 South Hoover st., wall beds, gas range, hardwood floors, kitchen, bath. Ring A7299, week days. •

TO LET—LOWER FLAT OF FIVE ROOMS, $15; all light and clean, modern, walking distance; good location. 738½ CROCKER ST. •

TO LET—5-ROOM UNFURNISHED FLAT within walking distance of business district. H. L. GRANGER, 222 E. 12th st. Phone Broadway 5476. 24

TO LET—NEW MODERN COTTAGE FLAT, in perfect condition, 7 large sunny rooms, within walking distance; rent reduced. 1430 SOUTH FLOWER. 25

TO LET—A NEW 5-ROOM UPPER FLAT; bright and sunny; every modern convenience; hardwood floors all through; built in bookcases and buffets. 1426 SHATTO ST. E2668. 24

TO LET—6-ROOM MODERN SUNNY FLAT, near Angels' Flight; also rear cottage. 520 W. THIRD ST. 24

TO LET—5-ROOM UPPER FLAT, 865 S. Figueroa; all outside rooms; $20 per month, water paid. Phone A7614; WEST 2847. 24

TO LET — STRICTLY MODERN 4-ROOM flat; rent $14, water free. Inquire 3001 SAN PEDRO. 30

TO LET—
$25—Six-room lower flat, 917 PARK VIEW, near Ninth. Home 'Phone 51106. 27

TO LET—3-ROOM UNFURNISHED FLAT, $10; fine location; very cheap. HURD BROS. CO., 407 Central Bldg.

TO LET—4-ROOM FLAT, 1355 SAN JULIAN, $14 per month, water paid. Telephone A7614; WEST 2847.

TO LET—FLATS, 1617 AND 1619 BURLINGTON ave. C. G. HASTINGS, 120½ S. Spring st. Tel. A2066. 24

TO LET—1422 S. UNION AVE. MODERN 5 room upper cottage flat. E2091. Adults, rent reasonable. 28

TO LET—MODERN 4-ROOM FLATS, 2422-2421 SAN PEDRO ST. $8 and $10, water paid. Phone Main 7630. 24

TO LET—A MODERN THREE ROOM flat. Apply 1040 BLAINE ST. 24

TO LET— Furnished Flats.

TO LET—I WILL RENT MY MODERN flat, completely and finely furnished, southwest, close in, of 5 outside rooms, den and balcony; reasonable to responsible adults; janitor service. 946 SUNBURY ST. W. Ninth-st. car. 24

TO LET—A HANDSOMELY FURNISHED sunny flat, in the Westlake district; private home; piano, Turkish rugs; everything complete; right price to right people; no children. Address WATSON, 622 S. Bonnie Brae. 25

TO LET—AT THE MONTALVO, 662 KIP ST., ONLY FIVE BLOCKS WEST OF P.O. YOU CAN GET THE CHOICEST APARTMENT FOR $40 IN THE CITY. SEE IT AT ONCE. 28

TO LET—324 S. WESTLAKE AVE., CHOICE flat, completely furnished; high elevation; beautiful grounds and view; furnace heat; must be seen to be appreciated. Key on premises. 28

TO LET—ONE OF THOSE BEAUTIFUL UP-to-date colonial flats, 622 S. Alvarado st., opposite Westlake Park. Key at 624. E. W. BARRETT, 542 S. Boyle ave. 27

TO LET—FURNISHED FOUR ROOM FLAT, Hope street, north of Washington; fine location, $30. HURD BROS. CO., 407 Central Bldg.

TO LET—3 ROOM FURNISHED LOWER flat, half block Main st. Also 3 room furnished cottage. 121 EAST 36TH. 25

TO LET — 3-ROOM FURNISHED FLAT, suitable for working people. No children. 544 S. HOPE. 25

TO LET — BEAUTIFUL SUNNY MODERN furnished flat, furniture for sale; 5 rooms pay expenses. 'Phone OWNER, F2541. 25

TO LET—FURNISHED 4-ROOM UPPER flat; sun all day; close in. 1116 INGRAHAM ST. 26

TO LET—FURNISHED FLAT, 5 ROOMS. Close in. 546 S. FREMONT. 26

TO LET— Apartments, Furnished and Unfurnished.

TO LET—RENSHAW APARTMENTS, 712 California st. Take Temple-st. car to Bunker Hill. Three-room front apartments, all outside rooms; private bath; steam heat; no children.

TO LET—4 ROOM FURNISHED SUITES with 3 wall beds, $36 to $38. CROWN HILL APARTMENTS, 1341 Crown Hill ave., formerly Arnold st. Beautiful location. Phone 53291. •

TO LET—$10, ONLY $10 MONTHLY. Completely furnished, nice, new, large parlor bedroom, kitchen, gas range, bath, phone; sunny; large grounds; close in. W. Second-st. car to 1017 W. FIRST ST. 17

TO LET—$10, FOR ONLY $10 MONTHLY you can rent nice apartments, completely furnished, parlor, kitchen, bath, phone, electricity, gas range and very clean, at 836 CROCKER ST. •

TO LET—GARLAND APARTMENTS, TWO rooms, housekeeping; rates to permanent adults who can appreciate beautiful home; sunny, porches, Westlake, walking distance. 767 GARLAND. 28

TO LET—THE WESTMORELAND, 2208 W. Pico, corner Hoover. 'Phone West 2109. 3 and 4-room housekeeping apartments, completely furnished; private bath; elegant location; reasonable rates. 26

TO LET—$10 MONTHLY, ONLY $10, COMpletely furnished housekeeping apartment, at 836 Crocker; 1003 East 9th; 150 North Beaudry; 1020 Colton st., 1023 West First; 334 South Figueroa st. •

TO LET—$10 TO $12, 3-ROOM COMPLETELY-furnished suites, absolutely the best in town for the money; bath, phone, gas range, sunny and exceptionally clean. 102 S. BEAUDRY, 150 N. BEAUDRY, 1020 COLTON. 1

FOR SALE—$150 IN ROOM RENT OR apartments; in fine new hotel; hot and cold water; steam heat, and up-to-date in every way; will sell for half price. Address M, box 131, TIMES OFFICE. •

TO LET—DOUGLAS APARTMENTS, 634 W. 10th st., corner of Flower. Modern 2 and 3-room apartments, complete for housekeeping, from $18 to $30. Phone, bath, laundry, etc. 28

TO LET — FINELY FURNISHED APARTMENT, three bedrooms, private bath and kitchen, linen furnished, desirable neighborhood; two car lines. 673 W. WASHINGTON. 28

TO LET—MODERN APARTMENTS, UNFURNISHED, 21 rooms, light housekeeping, brick, excellent location. MILLER, 125 W. Ocean ave., Long Beach. 25

TO LET — THREE LARGE ROOM APARTMENTS, newly furnished, flooded with light and sunshine, $20 per month; cheapest rent in the city. 614½ W. PICO ST. •

TO LET — 4-ROOM FURNISHED SUITES with 3 wall beds, $27.50 to $36. CROWN HILL APARTMENTS, 1341 Crown Hill ave., formerly Arnold st. Beautiful location. Phone 53291. •

TO LET—THE NEW WATLAND, TWO AND three room suites, beautifully furnished, private baths, reasonable rates, near Normal School. 539 S. HOPE ST. 6

TO LET—FOR $16 A MONTH, YOU CAN rent completely furnished new, modern apartment with private bathroom. 812 WEST 4TH ST. •

TO LET—ZENA APARTMENTS, 3-ROOM suites, splendidly equipped, at moderate prices. See these attractive little homes. 1911½ S. GRAND. Phone 24960. 24

TO LET — SUNNY FURNISHED FRONT apartments; electricity, gas; $14. HOME A6713. 28

TO LET—2 APARTMENT ROOMS FOR housekeeping, 431 S. FIGUEROA. Walking distance. 24

TO LET—KENWOOD APARTMENTS, 943 Santee, walking distance, all outside rooms, best in the city for the money. •

TO LET— Apartments, Furnished and Unfurnished.

TO LET — MODERN HOUSEKEEPING apartments, furnished complete; the nicest, neatest to be found anywhere, and at the lowest rent. 'Phone, bath, gas range, hot water; pleasant yard and flowers. These apartments are especially ventilated, sunny, very homelike and neat. You will like them. Close in; no car fare.
$11—102 S. Beaudry.
$10—1133 W. First st., cool, high ground.
$[illegible]—1141 W. First st.
$[illegible]—1127 W. First st.
$[illegible]—1137 W. First st.
$[illegible]—304 N. Fremont st.
$[illegible]—302 N. Fremont st., 2 double beds.
$[illegible]—3[illegible] N. Fremont st., 2 double beds.
$[illegible]—3[illegible] N. Fremont.
$[illegible]—1003 E. Ninth st.
$[illegible]—1011 E. Ninth st.
$[illegible]—150 N. Beaudry st.
$[illegible]—1020 W. Colton st.
$[illegible]—334 S. Figueroa st.
$[illegible]—722 Ceres ave.
$[illegible]—911 Diamond st., W. Second car.
$[illegible]—836 Crocker st.
$[illegible]—813 W. Fourth st., private baths.
$[illegible]—1129 Mignonette st., 2 double beds.
$[illegible]—1015¼ Diamond, 3 rooms, unfurnished.
T. WIESENDANGER, 207 S. Broadway. Main 248. •

TO LET—
THE JUDD APARTMENTS,
ON THE HILL, NEAR ANGELS' FLIGHT.
Finest location in the city; three-room housekeeping apartments, handsomely furnished; all modern; steam heat; hot and cold water; direct telephone and private bath in every suite; all outside rooms. 344 S. Grand ave.
28 A. O. GREGORY, prop.

TO LET—
Single Rooms.
Suites.
New Management.
SCHERMERHORN INN.
Potter Park ave. and Francisco st. Apartments and single rooms, elegantly furnished; perfect service; amusement hall; splendid location; 5 minutes' walk from shopping district. W. 7th-st. or Westlake Traction car to Francisco. Home 53284. Sunset Main 5013. 28

TO LET—
THE NETHERWOOD.
THE NETHERWOOD.
THE NETHERWOOD.
The ideal apartment house, housekeeping suites and single rooms, outside and sunny, reception hall and parlor. Very comfortable and pleasant house. Large front porch and yard, fine surroundings; low rates. 2007 S. GRAND AVE. Grand ave. car. Home 22561. •

TO LET—
THE NETHERWOOD.
The ideal apartment house; apartments one to four rooms; all outside rooms; reception hall and parlor; very comfortable and pleasant, large front porch and yard, fine surroundings, reasonable rates. 2007 S. GRAND AVE. Grand-ave. car. Home 22561. Finely furnished front room, $1.50 week; sunny room with kitchen, $15 month; large, sunny room with kitchen, $20 month. •

TO LET—
NEW— —NEW— —NEW.
No danger of disease here.
THE WESTLAKE APARTMENTS.
427 S. Alvarado st. Phone 53068.
New Building. New Furniture.
Take any car going to Westlake Park. First-class furnished apartments overlooking the park. 29

TO LET—ASTHMA CURED BY THE CLImate in Coachella Valley, California. Dry air, no fog, no dew, pure soft water; dozens of cases cured; no failures. Recommended by physicians. Nice home-like stopping place at the new "HOTEL FLEETWOOD." Clean, soft beds, fine table; broad screened porches, etc. On the main line of the S. P. R.R. at Thermal, Riverside county, California. Rates only $8 per week, including baths. TRY IT AND BREATHE EASY AGAIN.

TO LET—GRAND VIEW APARTMENTS, 560 NORTH HILL ST. Beautiful 2 and 3-room housekeeping apartments, fully furnished; most beautiful location in the city; only 2 blocks from Courthouse. RATES $20 PER MONTH AND UP. 28

TO LET—$8 TO $12, ROOMS COMPLETELY furnished, especially adapted for couples; commodious sleeping-room, extra large closet and fine buffet kitchen, privilege of bath, 'phone, sewing machine and piano, also sun parlor, everything nice and clean. 836 CROCKER ST. •

TO LET — HOPE APARTMENTS, 2923 S. Hope st., high-grade residential district, corner, new and modern, attractive 3-room apartments, with private baths, $25 and $30; unequaled in city for the money. Grand ave. car to 30th. Quick service from Broadway. 25

TO LET — RAJAH APARTMENTS, 811 S. Union ave. Ladies, try your summer rest at the up-to-date Rajah. A southern home. You don't have to cook. Best of home catering. Come for a week and you will stay longer. Take W. Ninth or Eighth st. car.

TO LET—$20 A MONTH, FOUR ROOM elegantly furnished suites, two large rooms containing two double beds, elegant private bath room and kitchen in new Oakland Apartments. High class in every respect. 1136 MIGNONETTE ST. 1

TO LET—
THE LOUVRE APARTMENTS,
605 E. Washington st. The newest, most modern in the city; steam heat, hot water, private bath to every suite; just open. San Pedro st. car. 'Phones Home 24743, South 1304. •

TO LET—
WESTLAKE DISTRICT.
A choice suite of 2 large sunny rooms, bath and kitchen, steam heat, 13 minutes' ride from City Hall.
29 730 BEACON ST.

TO LET—$8 AND $10, NICELY FURNISHED apartments on high ground and close in, exotic plants and flower garden, apartments are especially ventilated and sunny. ST. LOUIS, 1141 West First st. 1

TO LET—LEASE, $120 MONTHLY, 8 APARTMENTS, 48 rooms, fine location. T. WIESENDANGER, 207 S. Broadway, room 311. 30

TO LET—4 ROOM FURNISHED LOWER flat, with piano, also single rooms with or without housekeeping. 239 N. GRAND. 25

TO LET— Rooms and Board.

TO LET—2 LARGE SUNNY ROOMS, ONE with private bath; also small room and excellent board in an elegant refined home, on Fort Hill; 5 minutes' walk from Times Office; very lovely quiet situation; fine garden and view; first-class table; essentially a home with every comfort; lovely room, with porch; would suit 2 business gentlemen. 416 N. BROADWAY, right over tunnel. Main 5280. •

TO LET—FAMILY OF REFINEMENT, HAVING beautiful home, exquisitely furnished, would board gentlemen or couple; all conveniences. Furnace heat, ultra-desirable location, close in, contiguous to three car lines. Environments all one could desire. Delightful home life. Use of new garage. Table best the market affords. Rooms luxuriously furnished. PHONE 53585. 26

TO LET — FIRST-CLASS ROOMS AND board on W. Adams st.; delightful rooms, with south aspect; especially good quarters; recently added for bachelors; every modern convenience; large reception rooms; fine grounds; 10 minutes from town on Grand ave. car. References. Apply 421 W. ADAMS ST. 28

TO LET—SUNNY, VERY LARGE, WELL-furnished rooms, modern conveniences and comforts of home, refined surroundings, furnace heat, constant hot bath, sun porch and nice grounds, very best of table. 833 WESTLAKE AVE. •

TO LET—HOTEL KENYON AND DINING-room opens today; good home cooking; sunny rooms, running hot and cold water; two blocks from Hamburger's; lawn and veranda. 220 W. 10th st. Rates $7 to $10 per week. PHONE F4646. 28

TO LET—BOARD AND ROOM OFFERED IN large, handsomely furnished house in Westlake district; table best market affords; large parlors; piano; set washstands; well heated; all the comforts of home. Call 864 BEACON (cor. 10th) or phone Home 54146. 24

TO LET — NEWLY FURNISHED SUNNY rooms, with board. THE "WOODCOCK," 738 Coronado st., block and a half from Westlake Park. Home cooking; rates reasonable. Most desirable location in the city. 30

TO LET—BEAUTIFUL COUNTRY PRIVATE home, all advantages of farm life; fine table, raise our own fruit and vegetables, Jersey milk and cream; 20 minutes' ride. 'PHONE SUNSET GLENDALE 701. •

TO LET—ROOMS AND BOARD, PRIVATE HOME, WESTLAKE DISTRICT; FIRST-CLASS ACCOMMODATIONS; FURNACE HEAT. 1640 W. 11TH, FOOT OF BEACON. •

TO LET—Y.W.B.H.; GOOD CHRISTIAN home for clerks, stenographers, school and working girls; board and room, $3.50, $4.50. 126 E. FOURTH. 27

TO LET—GARVANZA VILLA, AVENUE 63, the highest and healthiest location in the city; delightful rooms; good board; Garvanza cars on Main st. 29

TO LET—WARM, SUNNY ROOMS, WITH board, bath, electric lights, every convenience; rates reasonable. 321 W. PICO. B3214. 26

TO LET—ROOM AND BOARD FOR ONE OR two gentlemen, in private family, with all the privileges of a home. 136 N. WORKMAN. 24

TO LET—IN SOUTHERN HOME, FOR A few guests are taken; a large room with lavatory and excellent table board is offered; furnace heat. 24563. 24

TO LET—CHILDREN OF ANY AGE TO board, $12 month; mother's and trained nurse's care. 1338 E. 23RD ST. 24

TO LET—BEST HOME COOKING, FURnace heat, piano, $20 and $25 month. Phone E1752. 724 BEACON ST. 24

TO LET—AT PALM VILLA, 951 S. OLIVE, beautiful large room, with private bath, good home cooking, close in. 24

TO LET—ROOMS WITH OR WITHOUT board, 111 S. FLOWER ST. Phone A3627. 28

TO LET—GOOD OUTSIDE ROOMS; FINE table; cheap rates. 433 S. HILL. 26

TO LET— Houses.

TO LET—
FOR RENT.
A beautiful modern home place on West Adams Heights, 17 rooms, with large grounds, barn, garage and all modern conveniences. Rent, $125 per month.
OBEAR INVESTMENT COMPANY,
Suite 502 Pacific Mutual Bldg.,
Corner 3rd and Hill. 24

TO LET—
$30—5-room cottage, 1130 W. Second.
$20—5-room cottage, 1114 W. Second; good condition as new; walking distance.
$15—5-room cottage, 1473 Allison ave.
$12—4-room cottage, 3435 Wabash ave., or will sell for $1400; terms $12 cash, $12 a month.
$12—4-room cottage, 1021 Ganahl st., or will sell for $1400; terms, $12 cash, $12 a month.
ALLISON BARLOW, 213 S. Broadway, room 124. Phones—Main 409, Home A5091. •

TO LET—$12; 948 GLADYS AVE., 5 ROOMS.
$12.50—707 Kohler st., 4 rooms.
$[illegible]—4002 Compton ave., 4 rooms.
$[illegible]—537 W. Third st., 4 rooms.
$[illegible]—911 Diamond st.
T. WIESENDANGER, 207 S. Broadway. 30

TO LET—BEAUTIFUL 10-ROOM 2-STORY house; large, sunny rooms; hardwood floors, corner lot; near car line; gas and electric; house is divided for 2 families; cheap rent to right party. ARMSTRONG REALTY CO., 105 S. Broadway. Phone A4716. 24

TO LET — $8 MONTHLY. NEW 4-ROOM cottage, gas, hot and cold water, porcelain bath, pleasant surroundings; also 6-room double house, 2 bathrooms, $14. Apply 4002 COMPTON AVE. Take Watts local or Hooper ave. car to 40th st. 1

TO LET—6-ROOM HOUSE IN TERRACE, just built, corner Ocean View ave. and Lake st.; incomparably better than ordinary rental property. See it. Inquire 2321 OCEAN VIEW AVE. 27

TO LET—SEVERAL NICE HOUSES AND bungalows, well located.
TALBOT & CO.,
A4530. 220 H. W. Hellman Bldg. Bdway 2824. 25

TO LET—EIGHT ROOMS AND BATH, PERfect condition, gas, electricity, plenty sun and light; want permanent tenant. Call Home 'Phone Ex. 82. F. W. BLANCHARD, 233 S. Broadway, after 10 a.m. 24

TO LET — 1547 GIRARD ST., 2-STORY, 7 large rooms, porcelain bath, cellar, large yard, stable, lawn, $25. Key 1223 S. UNION AVE. Tel. Sunset West 1977. 24

TO LET—TWO STORY 7-ROOM HOUSE, 2237 Cambridge street, will be vacant the 15th. The choice residence section of Pico Heights. VAIL & CRANE, owners, 524 S. Spring. •

TO LET — UNFURNISHED 1½ HOUSE; VERY DESIRABLE NEIGHBORHOOD. THIS HOUSE IS NEW AND MODERN. JUST COMPLETED. 223 W. 47TH ST. 1

TO LET — MODERN 8-ROOM HOUSE ON the hills, with porch convenient for sleeping outside. 129 N. UNION AVE. Also cottage in rear, furnished or unfurnished. 26

TO LET—4-ROOM MODERN COTTAGE, 38TH and Wall, gas and electricity, fine neighborhood, $17, water paid. Take Maple ave. car. 'PHONE B5187. 24

TO LET—5-ROOM COTTAGE, BATH, PANTRY, electricity, chicken-house and yard. 754 E. 34TH. San Pedro st. cars. $15 per month, including water. Owner, F2793. 24

TO LET — 7-ROOM BUNGALOW, UP-TO-date, all modern conveniences, perfect condition, W. Jefferson st., $35, water paid. 'Phone OWNER, B5983. 27

TO LET—NEW HOUSES, BARNS, BATHS, chicken yards, $10, $11; flats, $6, $8, $10; baths, water, chicken yards. EDWARD FRASER, 307 Copp, 1-3 p.m. 24

TO LET—FINE TEN ROOM HOUSE WITH barn, fine grounds, on corner lot; can be used for two families if desired. 2601 GRIFFIN AVE. 24

TO LET—NEW BUNGALOW, 116 AVENUE 31; South Pasadena cars to Avenue 31, turn west; high ground, gas and electricity, large fireplace; sure to please. 24

TO LET—$11 PER MONTH, 5-ROOM HOUSE, new good car service, near school, gas and electricity. J. E. MARTIN, Ex. 377, Main 1583, 709 Grant Bldg. 24

TO LET—RIGHT DOWNTOWN; FINE large house of good appearance; suitable for office business or residence; will lease. OWNER, 927 S. Hill st. 24

TO LET—5 ROOMS ON 5c CAR, $5 PER month; NICE. 5 rooms, ¼ acre, Willowbrook; nice, cheap. O. H. ANDERSON, 306 Bryson Bldg. Both phones. 24

TO LET—7-ROOM HOUSE, MODERN, 1639 Oak st., half block from Washington st. car line, $35 month, water paid, phone A7614 WEST 2847. 24

TO LET—$8, SMALL NEAT COTTAGE, water free, large lot, on Colegrove car line, near 1c fare. Holmby ave., first house. Phone HOLLYWOOD 1489. 24

TO LET—$12.50; CAN'T BE BEAT; COSY 4-room place, walking distance, nice neighborhood; water heater, etc. Take (green) Boyle Heights car. 410 S. GLESS ST. 30

TO LET—4-ROOM COTTAGE, ALL MODERN conveniences, adjoining corner 15th and Myrtle ave. Take Maple ave. car. 26

TO LET — 5-ROOM MODERN HOUSE, 4 bedrooms, southwest. Call up EXCHANGE 733, either phone. •

TO LET—5-ROOM COTTAGE, 1549 E. 40TH st., $12 per month; water paid. PHONE SOUTH 1960. 24

TO LET—3-ROOM MODERN COTTAGE, $12 month; water paid. 541 E. 30TH ST. Phone South 1960. 24

TO LET—7-ROOM MODERN COTTAGE, BEtween two car lines. 1380 E. 17TH ST. South 5363. 28

TO LET—MODERN AND CLOSE IN, ONE 5-room, one 6-room house. 1430 S. LOS ANGELES ST. 26

TO LET—5-ROOM HOUSE WITH BARN and chicken yard; walking distance. 491 HARTFORD AVE. Phone Main 4343. 24

TO LET—1607 W. 35TH PLACE, NEW MODern 4-room cottage, gas, electric, flowers, lawn. Inquire 400 WALL ST. 24

TO LET—10 ROOM HOUSE, ALL IN FINE condition, nice lawn and flowers, choice location on Hope st., close in. Call 52037. 26

TO LET—12 HOUSES, $7 TO $35 MONTHLY. C. M. BUCK, 213 W. Third st. Main 285; A2256. •

TO LET — SIX-ROOM MODERN HOUSE, electric lights and gas, $18 and water paid. 441 S. EASTLAKE AVE. 24

TO LET—THE NEWLY PAINTED, REFINished seven-room house, 2807 HALLDALE AVE. Key at 2113 Halldale. 24

TO LET—$15; NICE 5-ROOM COTTAGE, 152 W. 23d st. Inquire at 202 W. 22D ST. 24

TO LET—4-ROOM HOUSE. APPLY 540 E. AVE. 28. Griffin ave. car. Cheap rent. 24

TO LET—2-STORY 9-ROOM HOUSE. 911 S. HOPE. For key phone South 749. 26

TO LET— Furnished Houses.

TO LET—WHEN IN NEED OF A NICE house or bungalow, see us.
TALBOT & CO.,
A4530. 220 H. W. Hellman Bldg. Bdway 2824. 25

TO LET — NICELY FURNISHED 5-ROOM modern cottage with large yard, lawn, and flowers, on South Hope st. Call T. L. O'BRIEN'S REAL ESTATE OFFICE for key. 25

TO LET — WELL-FURNISHED 8-ROOM house, good piano, moderate rent; fine neighborhood. Inquire at 233 E. ADAMS ST. Phone Home 22353. 26

TO LET—THREE-ROOM FURNISHED CALIfornia house on rear of lot, $10; gas, electric lights, bath, chicken pen, etc. 440 COPP BLDG., 218 S. Broadway. 24

TO LET—WANTED, A LADY OR TWO TO share the rent in nicely furnished home; beautiful porch and garden. 1050 W. 17TH ST. Phone E3078. 24

TO LET—$15; 4-ROOM MODERN FLAT, UPper or lower, water paid; walking distance. 754 GLADYS AVE. C. A. Stavnow, owner, 454 S. Main. 25

TO LET—8-ROOM MODERN HOUSE, COMpletely furnished; grand piano; open grates, furnace; Westlake section; no objection to good children. 923 S. UNION AVE. 24

TO LET — FURNISHED, ELEGANT 6-room house with piano; fine location. Apply 1111 E. WASHINGTON ST. Phone South 2257. 24

TO LET—FURNISHED, 1902 CORDOVA ST., corner Normandie ave., 7 rooms, all modern, barn, sun parlor, flowers. 'PHONE WEST 4225. 30

TO LET — DEC. 1, COMPLETELY FURnished 6-room house. 545 W. SUNSET BLVD., Hollywood. Phone 52384. 24

TO LET — 5-ROOM HOUSE, NICELY FURnished; piano; high, sightly location, 10 minutes' walk Salt Lake depot. BOYLE 597. 24

TO LET—4-ROOM FURNISHED COTTAGE, only $17 per month. 2310 E. FOURTH. Green Boyle Heights car. Boyle 2182. 24

TO LET—6-ROOM COTTAGE, COMPLETELY furnished; gas and electricity; barn; rent $27. 139 E. 24TH ST. 26

TO LET — FURNISHED 14-ROOM HOUSE, close in; good location for boarders and roomers. Phone A2284. Call 730 W. 2D. 24

TO LET—$12 MONTHLY, 3 ROOMS, BATH, gas, electricity. 115 N. CLARENCE, East First car. 24

TO LET—MODERN 6-ROOM FURNISHED cottage, S.W., $32.50. HOME PHONE B2670. 24

TO LET—FURNISHED 6-ROOM BUNGALOW, $35; nice yard, close to car line. Take Hollywood car. 27

TO LET—FURNISHED 8-ROOM HOUSE; oil furnace, solar heater. 1435 CROWN HILL AVE. Home A4229. 24

TO LET—ONE YEAR, FURNISHED 6-room house, modern, 1310 HOOVER ST. Rent $50. 'Phone W. 3778. 30

TO LET—FURNISHED 8 ROOM COTTAGE, garage, 939 W. WASHINGTON. See owner on premises. 24

TO LET — SIX-ROOM FURNISHED COTtage, bath, gas, barn, $25. 1225 NORMANDIE. 25

TO LET—NICELY FURNISHED 6-ROOM modern house, 403 WEST ADAMS; beautiful location, $35. 26

TO LET— Furnished Houses.

TO LET—
FURNISHED AND UNFURNISHED HOUSES, FLATS, APARTMENTS.
AN EXCLUSIVE LIST OF ATTRACTIVE NEW AND MODERN PLACES.
ALL SIZES AND DIRECTIONS.
AT VERY REASONABLE RENTALS.
LISTS AND INFORMATION FREE.
WE MAKE HOUSE HUNTING EASIER.
20 Years Renting Los Angeles Property.
WRIGHT & CALLENDER CO.,
• 403 S. HILL ST.

TO LET—COMPLETE AND NICELY FURnished 6-room cottage, lawn, fruit, flowers, garage, poultry yard; rent $45; owner an elderly man, would like to retain bedroom and board with tenant, allowing $15, making cash rent $30; vacant this week. 1096 W. 30TH ST. West 4782. Yellow University car. 24

TO LET—$80; COMPLETELY FURNISHED; 12 rooms; fine residence in choicest section, southwest; large parlors, library, dining-room, 7 bedrooms; also smaller house, 5-room residence, $40 furnished. T. WIESENDANGER, room 311, 207 S. Broadway. •

TO LET—1 OR 2 YEARS, ON ELDEN AVE., elegantly furnished 11-room house; grand piano; fine library and pictures; furnace, 2 baths, attic, large sleeping porch; 3-room garage; tennis court; lot 90x150. Telephones WEST 1192, E3939. 24

TO LET — NICELY FURNISHED, LARGE 6-room cottage; large basement; fruit trees and garden; healthy location, on car line. Take Griffin ave. car to Ave. 33. Call 3217 NORTH GRIFFIN AVE. 24

TO LET — COMPLETELY FURNISHED home, four sleeping-rooms, large living-room, with leather wainscoting and fireplace; furnace. 1845 WINFIELD ST., near Westlake ave. 11th st. car. 26

TO LET— Stores, Offices, Lodging-Houses.

TO LET—HANDSOMELY FITTED OFFICE and exhibit space or deskroom, also basement in premises occupied by new branch office of The Times at 537 S. Spring st.; splendid location; suitable for California products display and well adapted for headquarters of excursion, steamship or railroad enterprises, as well as mining exhibits. Established information bureau now conducted in connection. For particulars and rental cost apply on PREMISES, or to MANAGER'S OFFICE, in the Times Bldg.

TO LET—
NEAR 2ND AND LOS ANGELES ST.
70x50
With basement and hoist. Will lease at a bargain.
METZLER INVESTMENT CO.,
401-402 Stimson Block.
A4491. Main 3865. •

TO LET—IN THE PACIFIC MUTUAL LIFE Insurance Bldg., beautiful large, outside offices; also on the fourth floor, small offices, suitable for any one, from $8 to $12.50; there is a telephone exchange and public service on this floor. Apply to AGENT, 4th floor. •

TO LET—STORES—
$10—106 S. Beaudry st.
$15 each—1003-1013 E. Ninth st.
$20—1116 E. Seventh st.
T. WIESENDANGER, room 311, 207 S. Broadway. 30

TO LET—TWO FINE LIGHT SUITES, ONE facing Spring; also good single offices, completely furnished; office in mahogany; modern office building. Inquire 509 DELTA BLDG., 426 S. Spring. 28

TO LET — VERY DESIRABLE OFFICES, single or en suite, in modern fireproof building, central location. C. WESLEY ROBERTS CO., 317 Citizens' National Bank Bldg. Home A4524 or Main 5578.

TO LET—FINE LARGE ROOM, ABOUT 20x50 feet, well lighted, in business district; would be good location for employment office, $15. 112 COURT ST. Home phone A5480. 24

TO LET—SWELL OFFICE IN H. W. HELLman Bldg., with partition; long lease and cheap. See BLENKIRON BROS., 633 S. Broadway, F1865. •

TO LET—STOREROOM, 25x100; NO. 540 TEMple st., good for store or hall; rent very cheap. Phone A2734. HUBBELL, 502 Bullard Blk.

TO LET—N.E. CORNER SPRING AND SECond sts., on favorable terms. Fixtures for sale. Apply NATIONAL BANK OF CALIFORNIA, Fourth and Spring sts. 25

TO LET—STORE, 839 S. OLIVE ST.; GOOD location; well lighted; large basement; will lease reasonably. M'GARRY REALTY CO., 301 Bryson Bldg.

TO LET—1633 PALOMA AVE., 24 ROOMS; rent $60; 2 blocks west of 16th and Central; modern, tinted, shades. Bath, gas and electric. 28

TO LET—16-ROOM APARTMENT HOUSE furnished. A snap. Close in, good location, new furniture. Phone A3284. Call 730 W. 2ND ST. 24

TO LET—OFFICES FURNISHED TO YOUR liking with telephone and stenographer service if desired. 221 SAN FERNANDO BLDG.

TO LET—DESK ROOM IN LARGE, CHEERful office; desk and phone, $8.50. F1288. 432 MASON BLDG.

TO LET—HALF OF STORE, WEST SIDE Broadway, between Fourth and Sixth. SMITH, 402 Fay. 25

TO LET—STORE AND 4 LIVING-ROOMS, good location; opposite school. Phone WEST 5038.

TO LET—STORES, PICO NEAR FLOWER. F3732. MARSHUTZ, 555 S. Broadway.

TO LET— Farming Lands.

TO LET—5 ACRES IN BUSH BERRIES AND alfalfa; large house, barn, pumping plant; on car line; also 317 acres for barley; rent ¼ of hay baled and delivered f.o.b. at station; large barn on ranch; no house.
22 W. M. GRAY, Gardena, Cal.

TO LET — 500-ACRE HAY AND GRAIN ranch, good house, near Escondido. J. M. TAYLOR, 412 H. W. Hellman Bldg. 24

TO LET— Pasturage.

TO LET—PASTURE. WE TAKE HORSES in good pasture, near Norwalk. Address S, box 192, TIMES OFFICE. 24

FOR SALE— Houses.

FOR SALE—$1900; $300 CASH, BALANCE $20 month; 4-room strictly modern house; located E. 48th st., an ideal home and a bargain. JENKS & HUGHES, 234 Bryson Bldg. Home phone A5000. 24

FOR SALE—9-ROOM MODERN HOUSE; Westlake ave. near 10th st.; electricity, gas, instantaneous heater; furnace, fruit and flowers; lot 50x150 to alley; bargain; price $8000. OWNERS, 718 O. T. Johnson Bldg. 24

FOR SALE—A FINE 50-FOOT LOT ON Grand, near Bonnie Brae, 4 feet above grade; street work all paid; fine location for flats; price $2600. Owner, 216 E. 4TH ST. F2656. 28

FOR SALE—6-ROOM MODERN HOUSE, W. 20th, close in, $3600; cash $1200, balance 7 per cent.; this is a bargain. See BOEKER & CO., 405 Laughlin Bldg. 'Phone A5107, Main 2861. 24

FOR SALE—LOOK AT 1575 WEST ADAMS street, ten rooms, brand new; will accept lot for part; easy terms. Price $7500. LOS ANGELES BUNGALOW CO., 610 Delta Bldg. 28

FOR SALE—916 FEDORA ST. NEW EIGHT-room house, $6500. Take West 9th-st. car. 1614 Oxford ave., 9-room house, $5500. HOME BUILDING CO., Phone West 32 and 72130. 26

FOR SALE—5-ROOM HOUSE, 56TH ST. near Central; lot 50x150; price $3200. Address MRS. B. JAMES, 67 Ninde Place, Pasadena. 26

FOR SALE—NEW 5-ROOM COTTAGE, 1 acre ground, west; barn, trees, flowers, $2500; $300 cash, balance time. OWNER, address A, box 244, Times Branch Office. 24

FOR SALE—BARGAINS!!!
I SELL HOMES AT BARGAIN PRICES.
"SEE ME FIRST."
ELVIN J. CURRY, 612-13 FAY BLDG. •

FOR SALE—NEW HOME NEAR HARVARD Military School, 9 rooms, 3 baths, oak floors, completely modern; price $15,000, terms. See H. N. MABERY, 601 Fay Bldg. 24

FOR SALE—IF A SNAP IN A NEW 9-room house, southwest, would interest you, see OWNER, 428 Copp Bldg., and get best house in city for the money. 30

FOR SALE—SNAP; I HAVE 5-ROOM NEW modern bungalow, close in; nicely furnished; lot 40x140; $2000 takes it; furnished. Home-seeker, call MAIN 3030. 24

FOR SALE — WESTLAKE DISTRICT; 9-room 2-story house and barn, east front; fine view. 135 COMMONWEALTH AVE. Take Bimini Baths or Westlake Traction cars. 25

FOR SALE—6-ROOM HOUSE, NEW, MODern, E. 20th, close in, $3100; a fine home; genuine bargain. A. BOEKER & CO., 405 Laughlin Bldg. 'Phone A5107, Main 2861. 24

FOR SALE—$1300; ¼ CASH; 5 ROOMS, plastered; barn; street work done; worth $1800. 2517 MALABAR ST. Brooklyn car. Hartje's office, corner Soto. Boyle 1486. 26

FOR SALE—5-ROOM CALIFORNIA HOUSE. Lot 40x147, improved; garden and flowers; price $1300, cash $275, balance $15 per month, no interest. H. P. JONES, 644 Maple ave. 24

FOR SALE—MODERN FIVE-ROOM BUNgalow, mission finish, oak floors, one block from car, good terms. C. A. SCOVEL, B3104. •

FOR SALE—6-ROOM MANSION, MODERN improvements, 24 fruit trees, 67 rose bushes, walking distance. WEST 4590. 28

FOR SALE—5-ROOM HOUSE; A REAL BARgain; $2200, $250 cash, if taken at once; W. 45th st. WEST 4590. 28

FOR SALE—4 ROOM HOUSE, LOT $1500, $150 down, balance small monthly payments. 1007 KING ST. West 9th car. 24

FOR SALE—4-ROOM UP-TO-DATE NEW bungalow, 45th, near Moneta ave. Phone OWNER, West 4966. 29

FOR SALE—A NICE NEW COTTAGE, 5 rooms on terms. OWNER, 458 S. Spring st. 24

FOR SALE—MODERN 5 ROOM BUNGALOW; easy terms. W. 35th Place. WEST 5443. 24

FOR SALE— Houses.

FOR SALE—
$3850. $3850. $3850.
$3850. $3850. $3850.
$3850. $3850. $3850.

A BEAUTIFUL 4-ROOM BUNGALOW ON AN 80-FOOT BOULEVARD. BUILT FOR A HOME.

A beautiful bungalow, modern in every respect, built by day labor for a home, on an 80-foot boulevard. Large, terraced lot, with fine lawn, flowers, trees, shrubs, etc. Located in W. Adams st. district. Large front porch, which extends across the entire front of house. Handsome entrance of oak and art glass. Very large living-room, with plenty of plate-glass windows, hardwood floors, paneled walls, massive brick mantel and fireplace, built-in seats, bookcases, etc. The walls and ceilings are beautifully tinted in soft shades. The dining-room is very prettily arranged, with a beautiful built-in buffet, with cut-glass doors and mirrors, paneled walls, oak floors, etc. The kitchen is large and contains every modern convenience wished for. The pantry is attractive, also large screen porch. Sleeping-rooms are large and airy, finished in white enamel, beautifully tinted walls, oak floors, large clothes closets, etc. Artistic and up-to-date bathroom, nickel plumbing. Small cash payment, balance easy.

$6750. $6750. $6750.
$6750. $6750. $6750.
$6750. $6750. $6750.

VERY ATTRACTIVE RESIDENCE JUST COMPLETED. WE WOULD BE PLEASED TO SHOW YOU THIS.

New and modern 8-room, 2-story house. Living-room 16x26. Granite mantel, paneled and wainscoted walls, beamed ceilings, casement windows, dining-room is a beauty SPOT; handsome built-in buffet, oval windows and many pleasing features; kitchen and pass-pantry finished in white enamel and buffet pattern; den delightfully arranged, built-in bookcases, writing desk, walls hung with tapestry paper of beautiful design; 4 excellent bedrooms, large and airy. Bathroom. Yes, and a very nice one with exposed plumbing and built-in accommodations, all enameled white. Concrete foundation under entire house. Lot is 50x150 to alley, nicely fenced. Location one of the best, on high ground, all improvements are high class. The cheapest bungalow you can buy in this location is $7000. Here we offer you a new and modern eight-room, two-story house, with furnace and instantaneous heater, for $6750. We can also arrange terms.
ALTHOUSE BROS., 430 S. Broadway.
24 Main 263. Home Ex. 263.

FOR SALE—
ANOTHER BUNCH
OF BUNGALOW HOMES
READY FOR YOUR
CHOOSING NOW—
GO AND SEE THEM
TODAY.
We build by wholesale. We have properties in the most delightful and charming residence locations, and only 20 minutes from Broadway.
WE GO TO THE LIMIT ON TERMS.
No matter what your circumstances may be, we can please you in a home; satisfy you in the price and delight you in the payments.
WE SELL HOUSES AND LOTS
$775 AND UP.
Accepting as low as $50 down and $15 a month. Homes ready now range from $650 to $2200 each. The location is high and healthful. The mountains are in the distance. The air is invigorating and the climate genial. Street work is done. A $30,000 school is close by. The cars go there direct at a 5c fare.
COME OUT TODAY.
Take the East First street car to end of line and have our agent, F. W. Blake, show you the houses.
WE SELL LOTS AS LOW AS $325.
$10 A MONTH.
JANSS INVESTMENT COMPANY,
320 Pacific Electric Bldg.,
Third floor.
Ex. 345. Broadway 3468.
24 George W. Moore, Sales Agent.

FOR SALE— AT A GREAT SACRIFICE.
I must sell my elegant cottage, being one of the most attractive and artistic cottages in the city, at a price several hundred dollars below what it actually cost me. If you are looking for a beautiful home with every modern convenience that goes to make an ideal home, this will please you. I must have cash immediately, and will take $2975 if sold this week; ½ cash, balance terms to suit.
Must have some cash, therefore, I will offer my beautiful home with its elegant grounds, at a price far below its actual cash value. If you are looking for an ideal home at a great bargain, this will please you. Has every modern convenience, and is beautifully decorated and finished throughout. A grand home. $3000 cash, balance mortgage. If not satisfied at end of two years, I will enter into an agreement to purchase same back at above price, simply charging rent for use of house. Might consider bungalow or vacant lots up to $3500 as first payment. For further particulars see JOHNSON, with
LOS ANGELES IMPROVEMENT CO.,
415 S. Hill st. •

FOR SALE—BY OWNER.
BEAUTIFUL WILSHIRE DISTRICT.
ONLY $350 CASH.
PRICE $3900.
Balance like rent; just completed, a handsome 6-room strictly modern bungalow; cement porch and steps; large veranda extending across entire front; waxed oak floor; woodwork in flemish oak; dainty living-room with built-in seats and bookcase; handsome brick mantel and lighting fixtures; equal in elegance and design to those found in $8000 residence; built-in buffet; 6-ft. wide leather paneling in living-room, and dining-room and ideal French kitchen, equipped with cupboard, flour bin and drawers; screen porch with laundry trays, bath, with lavatory and conveniently built-in dressing case; long double plate mirror; latest sanitary plumbing; woodwork in bedroom, bath and kitchen white enamel; this house has been carefully built by day labor and is a delightful home; you will agree with me if you see it. 165 ARDMORE AVE. Take Western ave. car, get off at Ardmore ave., go north 3 blocks. West 545. 24

FOR SALE—
YOUR RENT MONEY
WILL PAY FOR A HOME.
For small payment down, balance like rent, we will sell you a new, beautifully designed and finished home, on Pasadena Short Line, 20 minutes from business center. Level, fine outlook.
Price $2850. Or we will build according to your own plans at $2850 or less. Come in and see about it.
MR. TEDFORD,
WITH PAUL H. BLADES,
325 Pacific Electric Bldg.
28 Home Exchange 345, Broadway 3468.

FOR SALE—
A GREAT BARGAIN.
A beautiful home on Adams street that must be sold at once. The house has eight large attractive rooms—modern and homelike—also a large barn and garage. The improvements alone could cost fully $6000. The lot is cheap at $3000—total value, $9000—if you will pay us $4500 and assume $2000—you can have the property—you save $1500 by buying this home now. The owner is not sick or broke, but is going onto his ranch. Come and see it.
ERKENBRECHER SYNDICATE (Ltd.)
E. A. Gray, Mgr. Exchange Dept.
132 W. 6th st. •

FOR SALE—FURNISHED, $6000; $1500 CASH; southwest; elegantly furnished bungalow; 6 large rooms and unusually complete butler's pantry; house is "different" and finer in arrangement than others; hardwood and polished floors throughout; very large living-room, paneled and beamed with massive brick mantel in one entire end, of unusual design, with bookcases, built in the brick; large paneled dining-room opens to veranda through wide French doors, swell front buffet across end; the kitchen and butler's pantry are particularly attractive features; 3 large bedrooms, bath and wide hall are all finished in white enamel; beautiful lawn, front and rear; beautiful oak and leather mission furniture; all bought for the house; fine china; 2 large ranges and heater; owner going East. PITTSBURG REAL ESTATE CO., 311-17 Laughlin Bldg. 24

FOR SALE—
$9500.
MODERN 9-ROOM RESIDENCE
NEVER OCCUPIED.
East front. Lot 55x178.
Dining-room, living-room and den have beamed ceilings and hardwood floors; breakfast room and four large bedrooms with hardwood floors. Furnace, laundry trays, large closets, lawn. A magnificent home on high ground.
1815 GRAMERCY PLACE.
WEBB & JAMESON, Owners,
Phone for Appointments.
Phones A9090; Main 1704. 310 Bryson Blk. •

FOR SALE—
KINNEY HEIGHTS.
$6250. BARGAIN. $6250.
Beautiful modern residence of eight rooms, in one of the choicest sections of Kinney Heights. Large living-room and dining-room, having beamed ceilings, built-in buffet and expensive lighting fixtures. Pressed brick mantel. Downstairs finished in mission style. Upstairs four corner bedrooms and bathroom, finished in white enamel. Hardwood floors throughout. Furnace heat to all rooms. Lot 50x150 to alley. This is exceptionally good value.
"IT PAYS TO SEE US."
EDWARDS & WILDEY COMPANY,
232 Laughlin Bldg. Main 8907. Home Ex. 787. 24

FOR SALE—EASY TERMS.
Modern 5-room cottage.
Only $1800. Small payment down.
$15 a month for the balance.
Lot 50x140 ft., fully improved.
It's a bargain. Let us show it.
ROBERT MITCHELL CO., 313 W. 3rd st. 24

FOR SALE— Houses.

FOR SALE—
ONLY $5500.
$1000 CASH.
TERMS TO SUIT.
WILSHIRE-WESTMORELAND DISTRICT.
WILSHIRE-WESTMORELAND DISTRICT.
Unsurpassed view; high ground; not in a bungalow district, but among the finest homes in the city; 5 rooms, strictly modern bungalow, 4 bedrooms, 2 up and 2 downstairs, oak floors, etc., etc., and all up-to-date, built-in appointments; this place was built for a home and owner must sell. DON'T DELAY. HERE IS A BARGAIN FOR SOMEBODY.
Call and 'phone. Our automobile at your service.
W. I. HOLLINGSWORTH & CO.,
Established 1890.
314 Wilcox Bldg.
Cor. Spring and Second st.
Exchange 777. Main 1308. 24

FOR SALE—AT A GREAT SACRIFICE.
Must have cash immediately. I own one of the choicest and most productive ranch properties to be found in the San Fernando Valley, located within a few miles of the city of Los Angeles, on the line of the Southern Pacific Railroad, and on good public road; raised 125 sacks potatoes per acre, and other products in a like proportion. Fine alfalfa land. The cheapest lands to be found in this district, ranges from $125 upwards. If sold immediately will take $90 an acre. Prefers selling 100 acres in a body, or might sell same in twenty and forty-acre tracts, as the land is perfectly level and divides nicely. One-fourth cash, balance easy terms. This choice land will be worth not less than $400 per acre within the next two or three years, as the aqueduct will be within a short distance. No agents. See HAMILTON, 415 S. Hill st. 27

FOR SALE—
EASY TERMS.
5-room strictly up-to-date bungalow in beautiful Hollywood,
—$2250—
AND OTHERS.
MILLER REALTY CO., 211 Mercantile Place. Home Ex. 536. 24

FOR SALE—$8000; NEW 7-ROOM 2-STORY RESIDENCE, VERY ATTRACTIVE DESIGN, FINISH AND ARRANGEMENT. LOT 60 FEET FRONT, HIGH GROUND, NEAR WASHINGTON AND HOBART AVENUE; $6750—9-ROOM EXCEPTIONALLY WELL-BUILT RESIDENCE, LARGE LOT, GOOD BARN, NEAR 23RD AND GRAND AVE. $4000—MODERN 6-ROOM COTTAGE, FINE NEIGHBORHOOD, LARGE LOT, 30TH ST., NEAR HOOVER; EASY TERMS.
A. S. KOYER,
A3294. 302 LOS ANGELES TRUST BLDG. •

FOR SALE—$4000, $500 CASH, NEW BUNGAlow, southwest; completing this week; 7 rooms, hardwood and polished floors throughout; paneled walls, seats, bookcases, beam ceilings, massive stone and brick mantel in living-room; buffet in end of dining-room of unusually attractive design, with 6-ft. china closets; 3 bedrooms, bath, hall and buffet kitchen in white enamel; paneled breakfast-room, cobblestone front and columns; full front cement veranda; cellar; 50-ft. lot; compare it with others at $4250. Special price for immediate sale. PITTSBURG REAL ESTATE CO., 311-17 Laughlin Bldg. 24

FOR SALE—
1765 HARVARD BLVD.
MUST BE SOLD AT A SACRIFICE.
A beautiful 8-room house; a model of good taste; large lot; extra 3-room servants' house on rear of lot; fine shrubbery; this property must be sold; go out and look at it, and make offer. This property is in the finest section of the city. Address all offers to
B. R. ELLS,
• A1937. 236 Douglas Bldg.

FOR SALE—BARGAINS; EASY TERMS.
4 rooms, modern, lot 40x126, $[illegible].
5 rooms, modern, lot 40x126, $[illegible].
5 rooms, modern, lot 50x130, $[illegible].
6 rooms, modern, lot 50x150, $[illegible].
7 rooms, modern, lot 64x150, $[illegible].
These houses are all modern, in first-class locations and fine improvements, good car service. Also lot 56x135, southwest, $1500 cash.
Ex. 377. J. E. MARTIN, JR.,
Main 1583. 709 Grant Bldg.

FOR SALE—
Modern Residence, $4500.
New well finished modern residence, hardwood floors, beamed ceilings, paneled wainscoting in dining room, fine buffet, beautiful fixtures, tile mantels, stationary washstands, large screen porch, solar heater, commodious basement, close in. Price $4500, easy terms.
EMIL FIRTH (owner,)
313 West 4th st., bet. Bdwy and Hill.
Phones A5105; Main 2648.
"You're safe at Firth's." 28

FOR SALE—
HEIGHTS SOUTHWEST.
JUST COMPLETED. UNDER VALUE.
$6500. —TERMS IF DESIRED— $6500.
7 large rooms, new and modern, hardwood floors, beamed ceilings, open fireplace, white stone mantel, complete bath, all conveniences, cellar and furnace; fine location, near Washington and Western.
JONES & RYDER LAND CO.,
24 313 W. Third st.

FOR SALE—
BARGAINS.
IF YOU CONTEMPLATE BUYING A HOUSE OR VACANT LOT, DON'T FAIL TO SEE
GILES & KELLS.
MGRS. HOUSE & LOT DEPT.,
WRIGHT & CALLENDER CO.,
403 S. HILL ST.
BOTH PHONES EX. 80.

FOR SALE—5-ROOM COTTAGE, $1850; $150 down, $20 month, 5c fare; 2 blocks west of Hollywood car on Avery, near Benefit; modern, bath and toilet; also snap in two cottages, on 1 lot, on E. 38th st. near Central ave., $3600; business and residence lot. GUS B. HILL, Owner, with Strong & Dickinson, N.W. corner Second and Broadway. Main 1272, Home A2732. •

FOR SALE—SOUTHWEST.
4 rooms, modern, $2500; 4 rooms modern, $3000; 5 rooms modern, $3250; 6 rooms modern, $2600; 5 rooms modern, $2650; 5 rooms modern, $3700; 8 rooms modern, $10,000; 9 rooms modern, $7500; 8 rooms modern, $7000; these are all modern and up to date and on easy terms. Let me prove it by showing you. H. S. FEAVEL, 404 Pacific Mutual Bldg. 24

FOR SALE—SNAP. CLOSE TO WILSHIRE; close in; 4 bedrooms, in bird'seye maple; attic; living-room, and library, or music-room; mahogany, ivory and gold. Dining-room and den quartered oak; conservatory cement; furnace. Come out Sunday. Phones Main 2876, or West 4623; or A8752. Can be handled with $3500 cash. •

FOR SALE—$350 CASH.
PRICE $4250.
BALANCE MONTHLY.
6 room new, strictly modern bungalow, in the swell Wilshire district; lot 50x150; 334 CAHUENGA BLVD. Take Western ave. car, get off at Cahuenga blvd., go north ½ block West 540. 24

FOR SALE—$4650.
A3753. Main 3878.
UNION AVE. NEAR PICO.
7-room, 2-story house, modern in every respect. The grounds are well improved with fruit trees and flowers. This property must be sold and is a grand bargain for somebody.
28 O. A. VICKREY & CO., 308 S. Hill st.

FOR SALE—
For Beautiful and Artistic Bungalows,
For Cottages, a dream in Architectural beauty,
For the best bargains and easiest terms,
Call on GEO. G. MYERS & CO., REAL ESTATE, 308 Central Bldg., 6th and Main.
Money wanted; Security the best; Interest 10 per cent. •

FOR SALE—6-ROOM HOUSE, MODERN, LOT 50x168, shade trees, fruit trees, berries, vegetables, lots of flowers and fine lawn, in fact everything to make a fine home, $4500. Also 7-room house, modern, one room not finished, lot 50x168, extra fine home, $500 cash, balance monthly. See A. C. FERGUSON, 414 W. 7th st. 28

FOR SALE—
—$2800—
$300 DOWN. $25 PER MONTH.
A new, modern 6-room bungalow; oak floors, bookcases, buffet built in; large lot; close to car; your chance.
ELLS,
24 236 Douglas Bldg.

FOR SALE—
WESTLAKE, 7 ROOMS.
—$4250—
New, 1½-story strictly modern, high ground, near car. See owner on premises. 274 BENTON WAY, corner Third. Bimini car to Third st. 24

FOR SALE—LOOK, HERE IS ANOTHER rent saver, $1500, $150 cash, balance $15 monthly, extra large 5-room plastered house; large lot, 17 fruit trees, lawn and palms. It's another beautiful little park, worth $1800. Call 1385 EAST VERNON AVE., corner Hooper car line. •

FOR SALE—$6500; MY BEAUTIFUL 8-ROOM house, 2414 Juliet st., a decided bargain; hardwood floors, cement cellar and piped for furnace; plate and leaded glass windows; French doors, opening from dining-room on beautiful pergola porch; if you want a bargain see F. W. SCHNEIDER, on premises. 24

FOR SALE — $3800. A MODERN 6-ROOM bungalow in best part of town. Hardwood floors, beamed ceilings, two fireplaces, built-in buffet, lawn, sidewalks, and complete in every detail, $400 down and balance $25 per month. 2087 W. 31ST ST. Take W. Jefferson car to St. Andrew's Place. 28

FOR SALE—BY OWNER.
$250 cash.
Balance like rent.
Handsome new 6 room bungalow; strictly modern; gas and electric lights; 944 W. 45th. Take 45th and Grand ave. or Vermont Square and Grand-ave. car, get off at 45th st. 24

FOR SALE—ON HIGH GROUND, WESTern ave., near West Adams; 12 rooms, modern throughout; lot 70 ft. front. See H. N. MABERY, 601 Fay Bldg. Phone Broadway 1532. 24

Classified Liners.

FOR SALE— Houses.

FOR SALE—
PAY A LITTLE AND MOVE IN.
$3400. ONLY $350 CASH. $3400.
New 6-room bungalow, hardwood floors, beamed ceilings, paneled walls, large open fireplace, complete bath, cabinet kitchen; cement porch; laundry trays. Within one short block of car; good location, southwest. A snap at the price and on the easiest of terms. (1823.)
JONES & RYDER LAND CO.,
24 318 W. Third st.

FOR SALE—
VERMONT SQUARE.
$3100. —$500 CASH— $3100.
New 5-room bungalow, hardwood floors beamed ceilings, paneled walls, fireplace, brick mantel, buffet, bookcases, everything necessary to a complete home, good location, north front. (1452.)
JONES & RYDER LAND CO.,
24 318 W. Third st.

FOR SALE—
VALENCIA NEAR NINTH ST.
8-ROOM HOUSE. ONLY $5000.
Home or convertable into cottage-flats.
LOUIS K. WEBB, 909 W. 10th st.
Home 53028. Broadway 3506. 30

FOR SALE—
$1600—Good 5-room cottage, only 30 minutes out, $100 down, balance $15 per month.
$600—Nice large lot and 4-room house, 25 minutes out; a good snap.
THE PERRY CO.,
24 115 W. First st.

FOR SALE — $4250; BUNGALOW, $4250; 6-room bungalow at 1811 Normandie ave.; just completed; hardwood floors, beautiful fixtures, high ground, east front, $1250 cash, balance 1, 2 and 3 years. This is a snap for someone. T. G. HUTCHINSON, sole agent, 1852 W. Washington. Phone West 4388. •

FOR SALE—
$12,000—EASY TERMS.
No. 2711 Ellendale Place, large 11-room house; lot 68x234.
A2907. HAY & HARDWICK,
Main 6400. 734 Bryson Bldg. 24

FOR SALE—A SNAP, $2800; LOVELY NEW 6-room cottage. It's a beauty. Only $200 down and very easy terms. Here's a chance to secure the right sort of home and pay out only what your rent would be. See owner. 'Phone A2790. WATSON, 322 L. A. Trust Bldg. 25

FOR SALE—$1250 CASH, A LARGE 6-ROOM plastered house; no incumbrance; high ground; a good neighborhood; street work, sewer, porcelain bath, etc. Come to property and see OWNER, 720 Ganahl st., Brooklyn avenue car. 26

FOR SALE—IN HIGHLAND PARK. MODERN 5-ROOM COTTAGE.
612 W. Ave. 54. See the place and make me an offer; must sell. No reasonable offer refused; cash or terms. Address owner, H. H. WALLACE, 306 UNION TRUST BLDG. •

FOR SALE—IT MUST GO; IT SHALL GO. New 6-room cottage, southwest, nice neighborhood and close in; reasonable offer takes it and on easy terms; would take lot in part payment; investigate. 'Phone A2790. WATSON, 322 L. A. Trust Bldg. 25

FOR SALE—$2600, BEAUTIFUL 5-ROOM bungalow; built-in buffet, bookcases, polished floors. Only $500 cash, balance $25 per month. ½ block Moneta ave. car. HAMBROOK & CO., N.W. corner 49th and Moneta ave. Phone South 5706. 26

FOR SALE—STRICTLY MODERN UP-TO-date bungalow with inglenook, excellent location in southwest, on good car line, small payment down, easy terms. See owner any evening or Sunday. 3005 WESTERN AVE. Phone West 1939. 28

FOR SALE—$2500, A 5-ROOM MODERN bungalow; large lot, flowers, lawn and natural shade trees, large tent house in rear; shingled roof and floor; half block from 2 car lines. $500 down, balance $17.50 per month including interest. Phone EAST 2268. 25

FOR SALE—A WORKING MAN'S FRIEND, $20 monthly, $75 down buys new 5-room house, large lot, near car and school; close in; pay your next month's rent here. Price $1450. Call 1374 EAST 38TH ST. Take Hooper car. •

FOR SALE—PRETTIEST BUNGALOW, S. W., for $2900; just west of Figueroa st.; lot 45x140; 5-room, buffet and bookcases.
F3414. BAILEY & MOREY,
Broadway 3470. 434 S. Hill st. •

FOR SALE—FINE 4-ROOM CALIFORNIA house, highly improved, small payment down, balance easy, for quick sale.
'Phones F7853. E. BECKER,
Broadway 5150. 630 S. Spring. 24

FOR SALE—MY RESIDENCE, 1654 W. 35TH Place. Take University car; 7 rooms, modern; all improvements; price $4500; part cash, balance on time. JAS. F. BUTLER, 749 S. Spring st. 24

FOR SALE—SNAP.
ELDEN AVE. NEAR PICO.
8 rooms, modern, garage, large lot, $7500; must sell. A. BOEKER & CO., 406 Laughlin Bldg. 'Phone A5107, Main 2861. 24

FOR SALE—WELL SITUATED BUNGALOW; 6 rooms; terms or exchange. PHONE 31184. 26

FOR SALE— City Lots and Lands.

FOR SALE—$1250; 1-4 CASH, $25 MONTH, biggest bargain in Wilshire district, 50x150; one block to car; can build $3000 bungalow. NORMANDIE PLACE SYNDICATE, 205-7 Laughlin Bldg. A7866; Bdwy. 2916. •

FOR SALE—FIFTY FEET FRONTAGE ON Cimarron st., between Washington and 18th. A beautiful lot in a high class section, with the right neighbors. If desired will advance the money to build your house. Phone A2790. WATSON, 322 L. A. Trust Bldg. 25

FOR SALE—AM OBLIGED TO SACRIFICE 3 lots in North Highland Park, one block from the New York ave. car line; streets graded and oiled; for $450 each, terms ⅓ cash, balance $10 per month. See them today. Phone HOME F7570. 26

FOR SALE — SNAP, SIGHTLY HIGH grade lot in highly improved restricted Oxford Heights tract, lot 50x147, east front, fine street improvements, fine homes, etc. Terms or exchange. Owner, O, box 158, TIMES OFFICE. 24

FOR SALE—WANTED TOURISTS TO KNOW I have lots, 50x140, 4 blocks from Hollywood car, at $300 and up; also houses of all kinds on easy terms. H. GRAHAM, corner Benedit and Sunset blvd., city limits; 5c fare. 'Phone 59350. 27

FOR SALE—LARGE LOT 50x150 IN CHOICE neighborhood, no restrictions as to building. Buy of the owner. Price $325 on terms $10 a month. W. D. ROTH. End of East First street car line. 5c fare. •

FOR SALE — A FINE 50-FOOT LOT ON Grand, near Bonnie Brae, 4 feet above grade; street work all paid; fine location for flats; price $2500. Owner, 216 E. 4TH ST. F2656. 29

FOR SALE—$1350; 1-4 CASH, $25 MONTH, biggest bargain in Wilshire district, 50x150; one block to car; can build $3000 bungalow. NORMANDIE PLACE SYNDICATE, 205-7 Laughlin Bldg. A7866; Broadway 2916. •

FOR SALE—BUY A LOT IN THE NEW town of Portland. Adjoins to the Los Angeles aqueduct cement mills; now on sale. Room 137, No. 142 S. BROADWAY. See L. Sauter. 24

FOR SALE—FINE LARGE CORNER LOT on Hooper and 20th; good for any kind of business or residence. See owner at 649 W. WASHINGTON, near Figueroa st. 24

FOR SALE—WE HAVE ALL KINDS OF homes and lots at all prices and terms. Describe what you want, amount to invest. Address P. O. BOX 735, city. 24

FOR SALE—LOT CORNER DOWNEY AND Ave. 20, 58x108; price $4000. Owner, 453 S. BROADWAY. Phone F2518. •

FOR SALE—THE BEST BUY ON MONETA. Think of it! An east-front lot, two blocks north of Slauson ave., for only $1500; half cash. GLEASNER CO., 3621 S. Main st. •

FOR SALE—FIFTEEN LOTS IN BEST residence section of Santa Ana. Price $12,000. Will divide in half. Owner, 713 O. T. JOHNSON BLDG. 24

FOR SALE—50 FT. LOT, GIRARD NEAR Bonnie Brae st., all street work paid; fine location for flats. Price $2500, terms. 216 E. 4TH ST. F2656. 29

FOR SALE—I OWN A NICE LOT IN S.W., near Vermont ave. Lot is a north front, 40 x140 to 12-foot alley; will sell cheap. 806 CENTRAL BLDG. Main 2392; F5310. 26

FOR SALE—LOT IN HIGHLY RESTRICTED tract, close in to car line, Highland Park, $550 cash. M. J. FERGUSSON, Merchants Trust Bldg. A1943. 25

FOR SALE—BARGAINS!!!
I SELL LOTS AT BARGAIN PRICES.
"SEE ME FIRST."
ELVIN J. CURRY, 612-613 FAY BLDG. •

FOR SALE — CHOICE LOT, HIGHLAND Park Extension, on Avenue 50, at $500. Also double corner, Avenue 50 and Aldama st., $2000. I. H. PRESTON, 218 Laughlin Bldg. 26

FOR SALE—CHOICE RESTRICTED HOME sites in Le Moyne Terrace, lots large and well located, $750 to $1500. I. H. PRESTON, 218 Laughlin Bldg. 26

FOR SALE—FORECLOSURE SALE, $2475; lot 52x120 feet on Towne ave., close to Eighth street. This is a bargain. F. J. STEELE & CO., 234 H. W. Hellman Bldg. 30

FOR SALE—I SELL LOTS AT BARGAIN prices, city lots, $500 and up, close in; this will double in one year. See owner, ONZ, 1297 West 24th. 24

FOR SALE—LOT 74x174, EAST SIDE GRAMercy, between Pico and Dorchester. Worth $4000. Sacrifice for $2975. ½ cash. F. J. STEELE & CO., 234 H. W. Hellman Bldg. 30

FOR SALE—LOT 40x125, E. ADAMS NEAR Compton, $1000, $50 cash, $10 a month. HURD BROS. CO., 407 Central Bldg. •

FOR SALE—SEE LOWRIE FOR EUCLID Heights property; lot $375 and up. Take Euclid ave. car. Leave car at Indiana-st. •

FOR SALE—A FEW NICE BUILDING LOTS, $50 down, balance on easy terms. Owner, 453 S. SPRING ST. 24

FOR SALE—VACANT LOT, 45x80, 120 FT. from Fremont, on Fifth, south front; part cash. CARRIER 28, Station C. 24

FOR SALE— City Lots and Lands.

FOR SALE—

68x150—Kingsley Drive near 6th st.	$4000
50x140—Western ave. near Adams	$1000
50x150—Catalina near 7th st.	$3000
60x150—Kingsley Drive	$2250
60x150—Corner on Manhattan	$2000
50x150—Gramercy Place	$1285
60x150—Manhattan Pl. near 5th st.	$1700
60x150—Western ave. near Wilshire	$2100
60x150—Manhattan Pl. nr. 5th, E. F.	$1900
50x125—20th st. near Cimarron	$1900
48x125—Dorchester near Western	$2300
48x140—Wilton Pl. near Washington	$2300
50x162—Westmoreland blvd.	$2750
75x155—23d st. near Cimarron	$3500
40x120—Lenox near 16th	$1275
130x150—Wilshire blvd.	$11,000
50x200—Western ave. near 16th	$2500
74x178—St. Andrews Pl. near Pico	$3700
50x150—Hobart, south of Adams	$1500
60x150—Large lot on St. Andrews Pl.	$1800
50x150—Fine cor. nr. Adams and 25th	$1900
46x145—Raymond ave. nr. W. Adams	$1905
50x135—Near Wilshire and Vermont	$2000
60x150—East-front lot on Western ave.	$2200
50x150—½ block from Berkeley Sq.	$2300
60x150—Beautiful lot; Kinney Heights	$2850
40x120—Lenox, near 16th st.	$1325
50x150—Dalton ave., nr. W. Adams	$1650
50x150—Berendo st., nr. Wilshire blvd.	$2200
50x150—21st st., near Western	$2500
75x150—Wilshire blvd., east front	$2900
65x150—24th st., near Berkeley Sq.	$3100
75x150—23d st., Berkeley Square	$3000
135x135—Raymond ave. nr. Adams	$6300

ALTHOUSE BROS., 430 S. Broadway.
Main 263. Home Ex. 263. 24

FOR SALE—
JUST LIKE MAKING 25 PER CENT.
Residence Lots in Wilshire
Always Increasing in Value.
Residence lots in Oxford Square offer not only the most desirable home sites, but the most attractive investments. If you visit Oxford Square you will instantly appreciate the great advantages it possesses over other localities. The surroundings are pleasing. The neighborhood is select. The residences are superior. The wide avenues are graded and curbed under the latest and most stringent regulations. The walks are wide. The parkings are planted with shade and ornamental trees. The street intersections are marked by stone corner pillars, surmounted by handsome electroliers. The street car service is frequent and rapid. Fare is 5 cents, with all transfers. The view from every point is grand and beautiful. In short, it is an ideal home spot, such as you have been dreaming about.
IT IS UNEQUALED AS AN INVESTMENT AT THE PRICE, AND UNSURPASSED AS A HOME PLACE AT ANY PRICE.
LARGE LOTS, 50x171.
$1000 AND UP.
Beautiful color-plate folder free. Come in and get one.
"You're safe at Firth's."
EMIL FIRTH,
319 W. Fourth st., bet. Broadway and Hill.
'Phones Home A8105, Main 2543.

FOR SALE—
BUY AND BOOST A HOME AT SOMERSET.
There are many offered but none like this. Somerset is so close to Los Angeles that its interests are identical with those of the city. It is a growing suburb which must become soon a part and parcel of Los Angeles. The electric car takes you to the business center in 20 minutes. The market car is loaded right there at the station for the city markets.
WITH SOIL THE BEST
AND WATER FREE
THIS IS THE PLACE
FOR YOU TO SEE.
$350 AN ACRE.
$10 DOWN AND $10 A MONTH.
Come in and find out why over forty houses have been built there recently.
TWO EXCURSIONS EVERY DAY.
IT COSTS YOU NOTHING, I PAY YOUR WAY.
IF YOU CAN'T GO NOW, GO TOMORROW.
"You're safe at Firth's."
EMIL FIRTH,
319 West 4th st., bet. Broadway and Hill.
Phones Home A8105. Main 2543. 24

FOR SALE—
SMAL HOUSE AND AN ACRE, $850.
An acre of ground and a small house near Long Beach line for only $850, ready for immediate occupancy. The water is piped on the land.
Small payment down and $20 a month will take it.
EMIL FIRTH, Owner,
319 West 4th st., bet. Bdwy. and Hill.
Home A8105. Main 2543.
"You're Safe at Firth's" 28

FOR SALE—
A Pick-up.
A Pick-up.
In Vermont Avenue Square.
—$850—
50-ft. lot on 48th st.,
near the park.
CONWAY & KESSLER,
24 405-7 Laughlin Bldg.

FOR SALE—$175 TO $500, TERMS ONE-tenth down and $5 per month; large lots in the highlands between Garvanza and Eagle Rock. This is the highest and most healthful location reached by 5 cent fare; altitude 750 to 900 feet; decomposed granite soil; no adobe; splendid water piped; picturesque location in the foothills. Take yellow Garvanza car on Main street marked Eagle Rock avenue, and go to end of line. CRITES, MYERS & KULL. •

FOR SALE—WITHIN THE CITY LIMITS of Los Angeles and with a 5c car fare, city lots, high, dry, scenic, good drainage, on the hills, overlooking beautiful Eastlake Park, $125 and up, on our easy-payment plan of $1 down and $1 per week on each $100; no interest or taxes. Free excursion every day. For full particulars see GOLDEN STATE REALTY CO. No other realty company selling city lots in this manner. 608-610 S. Spring st. Both 'phones. •

FOR SALE—
Bargain.
Bargain.
In Vermont Avenue Square.
On 50th st.
43x130 to alley.
Only $625.
Easy terms.
Conway & Kessler,
24 405-7 Laughlin Bldg.

FOR SALE—
$375.
Large lot, 50x134, between Vermont and Budlong ave., high, level ground, two car lines within a block. Street improvements paid for. Fine view. Perfect title. Small payment and $10 monthly.
EMIL FIRTH,
319 W. Fourth st., bet. Broadway and Hill.
'Phones A8105. Main 2543.
• "You're safe at Firth's."

FOR SALE—
Buy your lot where development is progressing; $450 cash if you build NOW. Fine level lots on 52nd, 53rd and 54th streets, between VERMONT & BUDLONG, in the GREAT SOUTHWEST. BEST AND LOWEST PRICED lots in the city today. 5c fare. Wide cement walks and curbs and trees planted. See McGrath, with STRONG & DICKINSON, 2nd and Broadway.

FOR SALE—$150 SAVED IS $150 EARNED. OPENING OF NEW SOUTHWEST TRACT. $500 LOTS FOR $350 TO FIRST BUYERS; TERMS OR CASH. CAN LIVE ON REAR; ARTESIAN WATER; 25 MINUTES ON SHORT LINE CARS. WHO CAN BEAT THIS? MAIN 1273, A2732.
GUS B. HILL, MANAGER, WITH STRONG & DICKINSON,
N.W. COR. 2ND AND BROADWAY. •

FOR SALE — GO DOWN NOW; SMALL buildings allowed; take Pacific blvd. car at Seventh and Broadway (transfers) and get off at 39th st.; lots $450 to $800; $10 down, $10 month; best buy in the world; don't pay rent; own your own place; 5c fare; see tract agent, JACK DOYLE, daily, Tel. Broadway 3806, or see GUS B. HILL, sales manager, with STRONG & DICKINSON, N.W. corner Second and Broadway. Main 1273, Home A2732. •

FOR SALE—BUY NOW.
Closing out tract at bargain prices; fine big lots on car line; improvements all in; 5-cent fare; tract built up; 8 minutes from center; also 3 brand new 4-room California houses; ready to move into; $1250 to $1500, easy terms; now is your chance; call or 'phone me now. GUS B. HILL, N.W. corner Second and Broadway, ground floor, with Strong & Dickinson. Main 1273, Home A2732. Tract office, S. 5300. •

FOR SALE—4 ACRES NEAR WESTERN and Melrose; will cut into 20 large lots; adjoins high-class subdivision; only 600 feet from car line; 5c fare; price only $10,000, and takes only $1500 cash to handle; balance 5 years; you can double your money.
HILDESHEIM & SCHILLER,
Sole Agents,
• 508 Delta Bldg. F6436. Main 5025.

FOR SALE—CLIMATE OF THE WORLD.
CITY AND BEACH LOTS.
ROBT. A. HARRIS REALTY CO.,
• 1432 F ST., SAN DIEGO, CAL.

FOR SALE—
Lot southwest.
52x135. $1000.
Restricted district.
Close-in. Good car service.
J. E. MARTIN, JR.,
Ex. 277. Main 1583. 709 Grant Bldg. •

FOR SALE — A FINE LOT ON ORANGE st., 1 block from Wilshire blvd., overlooking Sunset Park; just west of Hoover st.; will sell at a very reasonable price; this is a choice residence section, and I will lend money to build fine house on this lot. Phone A2790. WATSON, 322 L. A. Trust Bldg. 25

FOR SALE—A NICE BUILDING LOT, ONLY $700; fine neighborhood; to a reliable purchaser I will loan the money to build a pretty house; easy terms; will furnish plans free of charge. Particulars at personal interview only. Please don't phone. WATSON, 322 L. A. Trust Bldg. 24

FOR SALE—TWO HANDSOME LOTS, 100x 140, S.E. corner 21st and Fourth ave. Will be sold at a sacrifice for cash. Fourth ave. is very wide and restricted. This is a bargain for some one. For particulars see EMERSON REALTY CO., 301-2 Delta Bldg. Fifth.

FOR SALE — PASADENA LOT, BARGAIN; 50x175 FEET, NEAR COLORADO ST.; SPECIAL CASH PRICE $600; TERMS, $700. BUY TODAY. MAIN 1273, HOME A2732. GUS B. HILL, N.W. CORNER SECOND AND BROADWAY, WITH STRONG & DICKINSON. •

FOR SALE—LOT, SOUTH OF 49TH NEAR Normandie, $600. MUNHOLLAND, 407 Pac. Mutual Bldg. 25

FOR SALE— City Lots and Lands.

FOR SALE—$20 CASH AND $10 PER MONTH for a lot on which you can make $200 in one year; price $500, inside old city limits, street work and city water in and paid for; high and level, two yellow car lines; cannot duplicate it in Los Angeles. YOUNG & ADAMS, 205-7 Laughlin Bldg. A7866; Bdwy. 2916. •

FOR SALE— Business Property.

FOR SALE—
4—INVESTMENT SNAPS—4
Close-in bargains for cash buyers, Figueroa st., E. Seventh and Agatha sts.
Cheap at $10,000, $5000, $4750, $1000 each.
Look into this; the prices will make you sit up and take notice; away under value for ready money.
See GUS B. HILL, Owner's Agent.
With STRONG & DICKINSON,
Northwest corner Second and Broadway,
Phones—Main 1273, Home A2732.

FOR SALE—$2250 CASH; 33x180, ON NORTH side Jefferson st., 297 ft. west of Grand ave. and 50 ft. east of Hope. Absolutely unrestricted and diagonally opposite four rented stores; ripe for business. Bargain of S.W. for immediate sale. See OWNER, room 318, Hotel Pepper. Sunset Ex. 17, Home E1234. 24

FOR SALE—ONLY $150 EACH, TWO BUSIness lots, 50x140 each, in town of Beaumont, Cal., close to postoffice and schoolhouse; no trading. Address T, box 83, TIMES OFFICE. •

FOR SALE— Income Property.

FOR SALE—
We can show you 20 per cent. net on an investment of $8000, on secured lease, for 5 years; what better can you want? Ask us for particulars.
HILDESHEIM & SCHILLER,
• 508 Delta Bldg. F6436. Main 5025.

FOR SALE— Flats.

FOR SALE—7-ROOM FURNISHED FLAT, near the postoffice. 736 W. SEVENTH ST. 24

HOTELS—ROOMING-HOUSES For Sale, Exchange or Wanted.

FOR SALE—OR EXCHANGE—BY H. C. DECKER, 453½ S. BROADWAY.

OVER 20 YEARS THE LEADING HOTEL AND EXCHANGE BROKER IN CALIFORNIA.

SEE HIS MANY BARGAINS

24-room new furniture, price	$2000
16 rooms, South Hill	$800
116 rooms, Lodging house, exchange	$9000
42 rooms, apartment house, exchange	$2250
26 rooms, sunny corner, clears $150	$2500
64 rooms, apartment house, for exchange	$6500
27 rooms, fine transient	$2500
75 rooms, part payments, clears $400	$6500
12 rooms on Temple st., snap	$600
72 rooms for exchange	$5000
40 rooms corner, fine place	$4000
45 rooms, steam heat, hot water	$6000
34 rooms, apartments, clears $300	$1500
36 rooms on S. Spring, clears $300	$3000
120 rooms, apartment house	$10,000
FOR EXCHANGES GO TO DECKER	
Apartments, 48 rooms, for cottage	$6500
Apartments, 30 rooms, for orange grove.	
42 rooms, sunny, corner, for real estate	$3000
APARTMENT HOUSE, 90 ROOMS	$12,000
45 rooms, steam heat, modern	$5500
34 rooms, must sell quick	$1500
27 rooms, fine corner, transient	$1200
28 rooms on S. Spring, near 5th st.	$2300
25 rooms, a money maker	$1500
HOTEL, EUROPEAN PLAN, 42 ROOMS	$1800
24 rooms, grand buy, money maker	$1500
24 rooms, for exchange for cottage	$1800
24 rooms, worth $2000, price	$1600
12 rooms on the hill, fine	$800
120 rooms, apartment house, exchange	$10,000
12 rooms on Hope st. near 9th, clears $160	$1200
47 ROOMS, CLEARS $200, SEE IT	$5500
10 rooms, must sell, price	$275
24 rooms, South Figueroa, must sell	$600
SEE DECKER TO SELL QUICK.	
9 rooms, fine corner, transient	$300
Apartment, exchange for cottage	$6500

$1500—50-ROOM APARTMENT-HOUSE.
COST $4000 ONLY 4 MONTHS AGO.
OWNER MUST GO EAST. APARTMENTS RENTED.
800 HOTELS, ROOMING-HOUSES, FOR SALE AND EXCHANGE.
H. C. DECKER, 453½ S. BROADWAY,
A3228, MAIN 4177. 24

FOR SALE—
BARGAINS.
MORE BARGAINS.
THE BEST BARGAINS.
$1700—28-room transient house, the best location on Broadway; long lease; reasonable rent; pays well; offered for just ½ its real value; might take some good trade as part.
$600—27 rooms, fair furnishings; rent only $3.33 per room; good location; if you do not have enough money to buy it, will loan you part.
$4500—68 rooms, central location; low rent; good furnishings; a money maker; offered at at low figure; will consider some property in exchange.
$3500—Apartment house of 42 rooms, private baths, steam heat, front porches, in fact, every modern convenience; rent only $4 per room; might take some good property as part.
OTHER BARGAINS, both larger and smaller.
TO LEASE—Apartment house of 52 rooms; also one of 61 rooms; both very good and well located; modern conveniences and low rentals; we can arrange for the leasing and furnishings of these houses so it will only require small amount of capital. Will be glad to have you call on us.
ALLEN C. ADY & CO.,
430 S. Broadway. Room 624.
Home F1889. Sunset Broadway 2435. 24

FOR SALE—
35-room modern apartment house; close in; rent $5 per room; long lease; suites all taken; little money buys.
55 rooms, apartment house, corner; residential district; $3 per room; 4 years' lease; modern; snap.
80-room modern brick hotel, exquisitely furnished; close in; rent about $5 per room; steam heat; owner in hospital; price cut in two.
H. JEROME TOY & CO.,
24 407-8 Chamber of Commerce Bldg.

FOR SALE—OR EXCHANGE—
When buying, the place to make money is right downtown; I have a 35-room, close-in house that is big money maker. All outside rooms, fine entrance, nice lobby. This has always been a good money maker. Party has interests elsewhere and must sell. If you are interested see this today.
A4691. AMBROSE L. HAMELL CO.,
Main 5567. 536-47 Douglas Bldg. 25

FOR SALE—FINEST LIST OF ELEGANT paying large and small furnished rooming-houses and hotels in Los Angeles. Special bargains. 26 rooms, $2000, Angels' Flight; 65 rooms, $9000; 41 rooms, income $526 monthly, price $3500; 27 rooms near 4th and Broadway, $2600; 16 rooms West 7th st., $850; also several places full, big paying roomers, to exchange for houses and lots. See PHOENIX, 302 Grant Bldg.

FOR SALE—10-ROOM ROOMING-HOUSE; rent only $20 per month; 5 minutes' walk from First and Broadway; 1 year lease; all good furniture, cost about $600; all of the rooms rented; will sacrifice, if sold at once, for $300.
Investment Department,
JONES & RYDER LAND CO. (Inc.)
25 318 W. Third st.

FOR SALE—
28 rooms on Flower, $1500. Will trade.
24 rooms on Olive, a mint; $2800. Trade.
10 rooms on 7th near Main. $300.
20 rooms on Main st., all full. $1600.
I have anything you want.
H. S. BEAVER,
2 310 Lissner Bldg. F2927. Main 2772.

FOR SALE—HOTEL GRAND PACIFIC, centrally located, 423½ S. SPRING ST. A few months ago this house was worthless. I claim that I now have the best and neatest hotel on Spring st. All rooms filled and transient trade the best. My reason for selling, I have other chances elsewhere. 24

FOR SALE—ROOMING-HOUSE OF TEN rooms; fine location; a bargain for some one wanting a home and rooming-house combined. 1154 S. LOS ANGELES ST. Broadway 5580. 24

FOR SALE—10-ROOM ROOMING-HOUSE; good furniture; central location; only $350; you can't do as well, search where you will.
GUARANTEE REALTY CO.,
25 517 Citizens' Nat'l. Bank Bldg.

FOR SALE—THE BEST PAYING 28 ROOM house in the city, near Arcade depot and car barns; good lease, rent $75; will clear $90 year round; price $1500. 645 CERES AVE. 25

FOR SALE—ROOMING-HOUSE, LONG Beach; 14 rooms, 1 block from beach; centrally located; rent $30; long lease; good condition, $225. 84 AMERICAN AVE. Agents copy. 24

FOR SALE—SOME GOOD BARGAINS IN hotels and rooming-houses, well located.
TALBOT & CO.,
A4530. 230 H. W. Hellman Bldg. Broadway 3824. 25

FOR SALE—GOOD LEASE AND FURNIture of twenty-four room transient house; rent $50 month; this is a good proposition. See it and make offer. Address 607½ N. MAIN

FOR SALE OR EXCHANGE—AN APARTment house, 32 rooms, all outside, single or suites, new house and furniture, close in. 306 S. FLOWER, room 3. 24

FOR SALE—$250 BUYS 10-ROOM ROOMING-house, extra well furnished, all filled, near Arcade Depot. Rent $30 per month. Apply 816 E. 5TH ST. 26

FOR SALE—40-ROOM HOTEL, BROADWAY near Fourth; new furniture; 6-year lease; will take half value today. Address T, box 179, TIMES OFFICE. 24

FOR SALE—BY OWNER, BEST 14-ROOM rooming-house in town, cheap rent, party going to Goldfield. Call afternoon. 329 S. MAIN. 24

FOR SALE—LEASE AND FURNITURE 34-room apartment-house; very cheap. Inquire 535 SAN JULIAN ST. 24

FOR SALE—ROOMING-HOUSE, 34 ROOMS; part cash. See OWNER at Fifth and Gladys. Hotel Loraine. 30

HOTELS—ROOMING-HOUSES For Sale, Exchange or Wanted.

FOR SALE — ROOMING HOUSE CORNER, 28 outside rooms with lease and furniture; price $2800. SILVER CITY, Sixth and Olive. 29

FOR SALE—$700 BUYS A FIFTEEN-ROOM rooming-house, all outside and sunny rooms, permanent rooms. PHONE BROADWAY 3610. 24

FOR SALE—32 ROOMS AT A BARGAIN, good lease, must sell on account of sickness; want cash offer. A7533. 24

CONTRACTORS— And Builders.

WE BUILD DIRECT FROM OUR OWN LUMber yard at first cost.
2-room bungalow, $100; 4 rooms, $200.
5-room bungalow, modern, $665 to $800.
6-room bungalow, $900 to $1100.
1½-story, $1200 to $1800.
Plans and specifications free.
P. J. LEAVER & CO., rooms 217-18-19 San Fernando Bldg., S.E. cor. Fourth and Main.
Phone Main 2749. •

FREE PLANS AND SPECIFICATIONS.
$300 builds neat 4 room bungalow, porcelain plumbing.
$700 builds modern 5 room plastered cottage.
$1000 builds 6 room up to date bungalow, all complete.
Low bids all classes of building.
See our new bungalow plans.
W. G. HANSON BUILDING CO.,
518-522 Mason Bldg., 4th and Bdwy. 28

A MAN OF 50 YEARS, WITH A FEW thousand dollars would like to buy part interest in a good legitimate business; where he can put in his time in assisting after being shown the ins and outs. I wish to deal with principals only, and strictly honest people. Address P, box 195, TIMES OFFICE.

UNITED GLASS WORKS, INC.,
H. R. HOPPS, proprietor.
All kinds of ornamental glass.
• 115 TURK ST., San Francisco, Cal.

BLUE PRINTS, $4; ALSO PLANS TO ORder. ANGELUS DRAFTING CO., room 217 San Fernando Bldg., S.E. cor. 4th and Main.

WILL BUILD ON YOUR CLEAR LOT AND take mortgage for contract price, 7 per cent. WM. N. HOLWAY, 609 Laughlin Bldg. A1909. 25

ROOFING AND BUILDING PAPER, CLOSing out, half price. 2902 GRIFFITH AVE. S. 4163.

FOR SALE— Country Property.

FOR SALE—TWO SECTIONS, KINGS CO., leased for wheat, $10 an acre.
640 acres in Kern Co., with two artesian wells that cost $1100 each, good land, for $13 an acre.
165 acres in Tulare, surrounded by good farms, good alfalfa land, for $35 an acre.
M. J. FERGUSSON, Merchants Trust Bldg. A1943. 25

FOR SALE—2000 ACRES OF RIVER LAND that does not overflow; land that will grow anything and everything; will sell on very easy terms and with release clause in mortgage; an ideal proposition to anyone who wants to subdivide, just the thing for a colony; river steamer landing and R. R. station adjoins. Address M., 1206 CALL BLDG., San Francisco.

FOR SALE—20 ACRES AT FULLERTON; 14 acres walnuts, 15 years old, 5 acres oranges, Valencias and sweets, 1 acre gum trees; good 6 room house and barn, well, windmill and tank; price $15,000; will accept Los Angeles residence up to $4000; $5000 cash, balance mortgage back. See RALPH E. PEARCE CO., 317-318 H. W. Hellman Bldg., Broadway 1751, A6667. 26

FOR SALE—WE HAVE BEEN ADVISED TO sell within the next sixty days to the best buyer; 11 acres in Duarte; partially improved with navel, Valencias and walnuts. Well watered, centrally located, and free from frost. Price asked 20 per cent. less than value. Terms to suit. See the property and be convinced. Address P.O. box 535, MONROVIA, Cal., or 'Phone Blue 126.

FOR SALE—$65 PER ACRE, 480 ACRES, 5 miles from good town, all good land, fenced in 12 (hog-tight) fields. All old alfalfa fields. All ditched, plenty of water for irrigation; $4500 house, 12 rooms, $1000 barn, room for 40 horses, and 100 tons hay, family orchard and vineyard, near school; rural route, telephone (no exchanges.) Address P. M. NELSON, Hanford, Cal.

FOR SALE — 30,000 ACRES, FRESNO CO., $15 per acre; 8000 in Kern Co., $10 an acre; 6000 in Tulare, $20 an acre; 2000 in Tulare, $45 an acre; 1500 in Tulare, $12.50; 4000 at $14 in Tulare; 640 in Kern Co., $15 an acre; 500 in Tulare, $22; 860 in Tulare, $26.50 an acre. Water available and terms easy. JOSEPH R. LOFTUS CO., 128 W. Sixth. Main 5518 or F5518. Member L. A. Realty Board. 24

FOR SALE—5 ACRES $1750 WITH WATER. $350 an acre in the heart of Valencia orange district. Water alone worth $100 an acre. Fine country home property; good neighborhood; 30 minute electric service; fare 12½c. Good schools, churches, business. $350 an acre, 1-4 cash, bal. 3 years. JOSEPH R. LOFTUS CO., 128 W. 6th. Main 5518 or F5518. Member L. A. Realty Board.

FOR SALE—6 ACRES WITH WATER $1500. $300 an acre, in the foothill orange district. Fine soil for citrus fruits, grapes, berries or alfalfa. Fine sandy loam and plenty of water. Good neighbors, schools and car service. Terms 1-4 cash, bal. 3 years. JOSEPH R. LOFTUS CO., 128 W. 6th. Main 5518 or F5518. Member L. A. Realty Board. 25

FOR SALE—OR EXCHANGE. RANCH 45 acres, rich level land, 9 miles from R.R.; 4 acres alfalfa, 65 stands bees, fine condition; good honey house, extractor, barn, plenty irrigating water, very cheap; $2500; owner aged and ill; must leave. WASHBURN BROS. Home 39069.

FOR SALE—FIVE ACRES NEAR GLENDORA, suitable for truck garden, poultry ranch, small fruits, etc. At $200 per acre. This is the cheapest acreage anywhere near Los Angeles. For further particulars see HALL-ARMITAGE CO., 434 Douglas Bldg. Phone A6683.

FOR SALE — 10 ACRES GOOD LAND, 12 miles from Los Angeles; has flowing well on the place; 5-room cottage, in good condition; Santa Ana electric line; book fare 15 cents; price $3000, $1000 cash, balance mortgage. JENKS & HUGHES, 234 Bryson Bldg., Second and Spring. 24

FOR SALE—SPECIAL.
20 acres near city and electric road, $150 per acre; worth $300; 10 acres for $200; $10 down and $10 month; just the thing for chickens and for people out of health wanting high level ground.
RYDER REAL ESTATE CO.,

FOR SALE—HEMET FARM LANDS, ABUNdance cheap water, fine soil, no rock, adobe, alkali or scale. Price $125 to $200. For all particulars and special R.R. rates see J. P. CHAFFIN & SON, general agents, 17 S. Raymond, Pasadena. Both phones 281. •

FOR SALE—160 ACRES DEEDED LAND, Imperial Valley, 1200 feet from So. Pac. Ry., between Calexico and Heber; all in alfalfa and barley; $150 per acre; will consider trade or sell 40 acres. JOSEPH R. LOFTUS CO., 128 W. 6th. Main 5518 or F5518. Member L. A. Realty Board. 25

FOR SALE—FORCED SALE, BEAUTIFUL foothill ranch, 211 acres, 100 acres best orange land in Los Angeles county, house, fine spring, magnificent view, 3-4 mile from station, 15 miles from city, $57 acre. Terms. FOLLIS & STEAD, 532 Bradbury Bldg. 24

FOR SALE—2300 ACRES OF FINE FOOThill orange land within ¼ mile of the railroad, in Fresno county, for only $12 an acre. Where is there anything comparable to this? M. J. FERGUSSON, Merchants Trust Bldg. A1943. 25

FOR SALE—LANKERSHIM, ONLY FOUR miles from Hollywood, 10 acres of fine level land, close to stores and in the midst of the fruit orchards; forced sale; $2250, only $500 cash. HOLT, 324 Douglas Bldg. A7430. •

FOR SALE—NEAR BURBANK, ANY NUMber of acres, plenty of water, $375 up; also 52, fine soil, some improvements, at $190, and 27 acres, close to Burbank, at $300. D. GRISWOLD, Tropico. Both 'phones.

FOR SALE—BEAUTIFUL SAN GABRIEL Valley, 1 to 5-acre lots, $10 down and $10 per month; free water; 12 miles from city, on electric car line. J. W. PINNEY, room 6, Orpheum Theater Bldg., 227 S. Spring st. •

FOR SALE—
Five sections land near Fresno, Cal., not far from R.R.; price $15, including water from best irrigating ditch in California. Apply 508 GROSSE BLDG.

FOR SALE—GRAIN, FRUIT AND ALFALfa land and also pasture land in amounts to suit purchasers, 20 acres and up, near to railroad, good school and church. Inquire of J. M. SAGE, Waukena, Cal.

FOR SALE—1500 ACRES, NEAR BAKERSfield; all highly improved; 800 acres planted to alfalfa; all under Kern River water right. C. E. MAWBY, 741 S. Spring st. Phone Main 5504; Home F2846. •

FOR SALE—80 ACRES, SOUTH OF RIVERside, near railroad; water from pipe line; all tillable; bargain at $1600; easy terms. RURAL REALTY CO., 300 Mercantile Place. 24

FOR SALE — SEND 2c FOR PETALUMA Land Journal "L" to ATKINSON REALTY COMPANY, Petaluma, Sonoma county, Cal., the greatest poultry center in the world. •

FOR SALE—LAND IN SMALL TRACTS, plenty water for irrigation, easy terms, 2000 acres to select from. W. H. OSBORN & CO., Atwater, Merced Co., Cal. 27

FOR SALE—WE WILL SELL YOU A FINE level farm, close to R.R., near Los Angeles, 80 cents and up per acre. Plenty of water. OSBURN LAND CO., 405 Chamber of Com. •

FOR SALE—LARGE TRACTS GOOD COLonising propositions, good soil, near R.R.; small tracts, improved and unimproved. J. N. HITCHCOCK, Livingston, Cal. 29

FOR SALE—30-ACRE FARM, GOOD REAson for selling; fine land; good water; no incumbrance. Terms. For particulars, address BOX 145, Westminster, Orange Co., Cal. 24

FOR SALE—10 ACRES ALFALFA OR WALnut land, near Pomona; cheap water for irrigation; 4-room house, barn, well and windmill. Price $2500. STEINMEIER, Chino, Cal. 26

FOR SALE — RENT OR EXCHANGE—20 acres sandy loam at Baldwin Park, close to car line; no reasonable offer refused. C. W., BOX 657, Colton.

FOR SALE—SCHOOL LAND FROM $4 TO $10 per acre, water at 36 feet; oil and near R.R.; joining lands growing fine alfalfa. OSBURN LAND CO., 405 Chamber of Commerce. 24

FOR SALE— Country Property.

FOR SALE—
W. I. HOLLINGSWORTH & CO.
— ATTENTION, COLONISTS. —
— 5000 ACRES —
— CITRUS & ALFALFA LAND —
We are offering all or part of 5000 acres of the choicest citrus or alfalfa land in Southern California.
The tract is located in the midst of the finest citrus district in Southern California. Two railroads pass it on either side. There is an abundance of water and the land can be sold with or without water. This is the first time this land has been offered as a subdivision. Why go to far-off lands when we can sell you something for about the same price almost in sight of the city.
For particulars see
W. I. HOLLINGSWORTH & CO.,
313-314 WILCOX BLDG.,
Ex. 777. Main 1163. •

FOR SALE—
IRRIGATED FARMS.
$30 TO $45
AN ACRE.
TULARE COUNTY
ALFALFA, DAIRY LANDS.
On Main Line Santa Fe.
At Solita station. Best low priced land in San Joaquin Valley. In 40-acre parcels at $30 to $45 an acre with plenty of water delivered to highest point on each 40. In famous artesian belt. All fine, level, ready for the plow. Easily cultivated. Free from alkali. Fine for all general crops, wheat, barley, corn. Alfalfa makes $60 to $75, dairying $50 to $100 more, sugar beets $60 to $125; $1,000,000 beet sugar factory near; potatoes $75 to $150, onions $100 to $200. Fine for everything but citrus fruits. Ranchers are making fortunes in this locality. See for yourself. Adjacent lands $60 to $75, but no better. Our price $30 to $45. Really, the best land in the State at the price, WITH WATER.
See us at once. Some choice locations for early comers. Party now being made up. Excursions Monday and Thursday nights. JOSEPH R. LOFTUS CO., 128 W. 6th. Main 5518 or F5518. Member L. A. Realty Board. 25

FOR SALE—AT CORCORAN—IN ORDER TO CLOSE OUT OUR TRACT, WE ARE MAKING SPECIAL PRICES FOR THE NEXT TEN DAYS, ON 20 AND 40-ACRE PARCELS. WE HAVE ONLY 123 ACRES LEFT, AND ARE GOING TO MAKE A SPECIAL PRICE FROM $50 PER ACRE UP. ALL THE BALANCE OF THIS TRACT HAS BEEN SOLD TO PEOPLE WHO ARE NOW LIVING THERE, IT IS SURROUNDED BY WELL-IMPROVED RANCHES; 2 MILES FROM RAILWAY STATION, CREAMERY AND CHEESE FACTORY. THIS LAND CAN BE HAD WITH OR WITHOUT WATER.
TULARE & KINGS CO. LAND CO.,
207 KERCKHOFF BLDG.,
• SIXTH AND MAIN STS.

FOR SALE—
BLYTHE RANCH LANDS.
$25.00 AND UP WITH FREE WATER.
Blythe ranch soil equals in productive power the best of Imperial Valley; in addition, it has an elevation of 265 feet above sea level, and it is irrigated and fertilized by the inexhaustible Colorado River, through a model system of canals, owned and operated by the farmers.
Blythe City lots at from $100 to $500 are attractive to investors, because development is just beginning and the new town will be made the metropolis of the Palo Verde Valley.
Excursions Monday and Friday.
INTERSTATE LAND CO.
632 South Broadway, Los Angeles, Cal.
Home F1605. Main 3020.
Blenkiron Bros. Louis Evans. 28

FOR SALE—
FREE INFORMATION.
HOMESEEKERS.
Literature about ranches of every description, any part of Pacific Coast country. We can help you with information where to go, how to get there.
SUNSET MAGAZINE
HOMESEEKERS' INFORMATION BUREAU,
600 South Spring st.
• Office Southern Pacific Railway.

FOR SALE—AT A BARGAIN, ONE OF THE BEST ALL-AROUND RANCHES FOR THE MONEY IN SOUTHERN CALIFORNIA, IN ONE OF THE MOST PRODUCTIVE CITIES IN THE STATE, POMONA; 10 ACRES; 2 ACRES IN ALFALFA, GOOD STAND; 3 ACRES TOKAY GRAPES; 3 ACRES 15-YEAR-OLD WALNUTS; BALANCE BEARING PEACHES AND OTHER DECIDUOUS FRUITS; SPLENDID IMPROVEMENTS; GOOD 2-STORY, 9-ROOM HOUSE; BARN; FINE GROUNDS; $3500 CAN REMAIN ON THE PROPERTY, 3 OR 5 YEARS. AM OPEN TO A CASH OFFER FOR THE EQUITY. IF YOU WANT A FIRST-CLASS RANCH, AT A LOW PRICE, SEE ME IMMEDIATELY. J. A. FITCH, 371 W. SECOND ST., POMONA, CAL. BOTH 'PHONES. •

FOR SALE—
$1250 BUYS 5 ACRES
ORANGE LAND.
$5 down and $5 per month per acre starts you in the best farm business in Southern California. This land is surrounded by the best orange and lemon groves. Groves on four sides sell for $1000 to $2000 an acre, and net a profit of $500 per acre per year. Only an hour from Los Angeles, ten minutes east of Pomona and half a mile from Ontario.
$250 AN ACRE,
WITH WATER STOCK.
Excursions every day and Sunday.
"You're safe at Firth's."
EMIL FIRTH,
319 W. Fourth st., bet. Broadway and Hill.
28 'Phones Home A8105, Main 2543.

FOR SALE—SAN FERNANDO VALLEY.
SNAP FOR SHREWD INVESTOR.
We have for sale 60 acres of magnificent soil, level as a floor, located immediately on the railroad, 1½ miles from station. Soil ideal for any purpose. We have just sold 200 acres immediately adjoining, part of which will be planted to oranges this season. Nothing finer in Los Angeles county, for citrus fruit or winter vegetables. Big bargain for quick sale; only $110 per acre. If you know dirt when you see it and are looking for a bargain, see this property.
ERKENBRECHER SYNDICATE, (LTD.)
122 West Sixth street. •

FOR SALE—
Grain, stock and alfalfa ranches, 1200 acres in Turlock irrigation district; 400 acres of which is rich river bottom land, that never overflows. Balance is maca land, suitable for table grapes, alfalfa or citrus fruits; a bargain at $45 per acre; either to develope or hold for speculation.
3000-acre stock ranch in coast county, well watered by springs, contains 1500 acres of level farm land at $6. 145 acres close to Los Angeles, 90 acres in alfalfa, balance grain, hay land, good improvements, pump plant with 150 inches of water. A first-class dairy or hay ranch. $175 per acre.
FRANK C. CLARK, 506 Chamber of Commerce Bldg., Los Angeles. 27

FOR SALE—HOMESEEKERS.
Before deciding on country lands, see ours. We absolutely own and control our own lands, 5, 10 and 20-acre tracts; under irrigation, now ready to plant; free water, soil deep, rich, level; healthful climate; absolutely no malaria; plenty of water; ideal for oranges, lemons, peaches, grapes, alfalfa, all fruits and vegetables; fine school; close to prosperous town and on main line of S. P. Railroad. We can show you and put you in personal touch with many easterners who have located on our lands and are making a good living. Come and get our illustrated circular and talk it over. Plenty of work for buyers.
S. F. B. MORSE DEVELOPMENT CO.,
• 531 S. Spring st., Los Angeles, Cal.

FOR SALE—
HAVE 5-ACRE TRACTS,
NEAR FULLERTON,
ORANGE COUNTY.
PRICE $750 AN ACRE.
ONE-FIFTH CASH, BALANCE EASY.
JACOB STERN,
404 PACIFIC ELECTRIC BLDG. 24

FOR SALE—160-ACRE RELINQUISHMENT, near Victorville, at $1 per acre. Artesian water. GRAY, 519 Grant Bldg. 'Phone A7322. 24

FOR SALE— Country Property.

FOR SALE—
COME IN AND TALK OVER
THE ADVANTAGES
OF LIVING IN THE GREAT
WEALTH-PRODUCING FRESNO COUNTY.
We will convince you that if you want to own the most productive lands in the State or the country for that matter, Fresno county is the place for you to go. Lots of big photographs in our Los Angeles office, and a lot of valuable information. Come in and see the pictures and talk it over and we know you will want to go up and look.
TWO FINE COLONY TRACTS,
BOTH IN FRESNO COUNTY.
ONE IS FOR EARLY ORANGES.
THE OTHER FOR RAISINS,
GRAPES AND OTHER FRUITS.
You see we live in Fresno county, and have for past 25 years. We are reliable. Any bank or merchant in the county will vouch for us; it is better to come to an office like ours when you want to buy San Joaquin Valley lands, particularly Fresno county lands. We know where the best lands are and you can depend upon receiving a square deal in our office.
A BIG LIST
OF VINEYARDS, ORCHARDS
AND OTHER IMPROVED LANDS.
ALL AT CLOSE FIGURES.
LARGE TRACTS FOR COLONIZATION.
EUCALYPTUS LANDS.
PIERCE & ANDERSON,
LARGEST LAND DEALERS
IN SAN JOAQUIN VALLEY.
MAIN OFFICE, FRESNO.
LOS ANGELES BRANCH OFFICE,
214 MERCANTILE PLACE.

FOR SALE—
A great bargain—must be sold within the next ten days; 160-acre improved ranch, 2½ miles from Corcoran; $38 per acre, $2000 cash, balance terms; 16 acres alfalfa; fenced and cross-fenced; 2 good barns; also good plastered house, windmill, etc. This place has been a dairy for years. Owner recently met with accident, and is in hospital. If you want something right, where you can make $5000 or more per year, come in and let us tell you about this place. Only a few days in which to sell it, and some one is sure to get a bargain.
TULARE & KINGS CO. LAND CO.,
• 207 Kerckhoff Bldg., Sixth and Main sts.

FOR SALE—
BARGAIN.
Ranch of five acres at the foothills at Casa Verdugo. The best of sandy loam soil; 5 shares water. Large barn. Can be made into good house at small expense. This soil is fine for oranges or anything. Has now about 150 fruit trees in full bearing. Price only $3000, part cash, balance time.
ALLEN C. ADY & CO.,
430 S. Broadway. Room 624.
Home F1889. Sunset Broadway 2435. 24

FOR SALE — 10 ACRES; HOUSE, BARN, implements; cow, horse, finest soil, abundance of water, only 8 miles from Los Angeles; one mile from station. You will have to act quick if you want this. Only $2800; $900 cash. Ideal chicken ranch.
Also splendid vineyard, 40 acres, 3 year old vines; only $225 per acre; finest soil in the county.
5 acres, $150 per acre; elegant soil.
20 acres under cultivation; $100 per acre.
BROADWAY LAND CO.,
24 F1368. 422 Mason Bldg.

FOR SALE—
$100 PER ACRE, GARDEN LAND.
295 acres of the richest land in the world on San Joaquin River, near city. Transportation by rail and water; free water; ditches. Can lease for $15 per acre; worth investigating.
$75 PER ACRE.
343 acres on the new reclamation of Union Island, near Stockton; rentals $10 to $15.
MARK LANE CO., 345 Bush st., San Francisco. 24

FOR SALE—160 ACRE SNAP, $47.50 PER acre; one-third cash; grand soil; one mile to center of booming town of Delano; on main line of S. P., in famous San Joaquin Valley. House, barn, chicken pens, two windmills, pumping plant and trees, both citrus and deciduous, vines, etc.; worth $100 per acre. Fare refunded if you buy.
EDWIN ALDERSON,
• Delano, Cal.

FOR SALE — 50,000 ACRES LAND NEAR R.R. Inquire LOWRY & DU BOIS, Redondo. 29

BAKERSFIELD.

FOR SALE—40 ACRES GOOD LEVEL LAND, mostly in alfalfa, 6-room house, big barn, good water right, near school; 6 miles from Bakersfield; a bargain at $3000; for this and other bargains write R. A. MOORE, room 11, Hopkins Bldg., Bakersfield, Cal. •

SANTA CRUZ, CAL.

FOR SALE—WRITE AT ONCE FOR FREE copy of SANTA CRUZ TIMES, list of real estate snaps.

IMPERIAL VALLEY—

IMPERIAL.

FOR SALE—FOR FULL AND RELIABLE INFORMATION, IMPERIAL VALLEY LANDS, CALL OR ADDRESS STANLEY DE BLOIS COMPANY, THE PIONEER REAL ESTATE FIRM, SIX YEARS ACTUAL RESIDENCE, BESIDES GROWERS AND SHIPPERS OF CANTALOUPES, EARLY FRUITS, ASPARAGUS AND VEGETABLES. LOS ANGELES OFFICE, 632 SAN FERNANDO BLDG. HOME OFFICE BRAWLEY, CAL. •

COACHELLA VALLEY— (North Imperial.)

FOR SALE—COUNTRY PROPERTY.
In the Famous Coachella Valley.
Rich Soil, abundance of pure water.
The Earliest Orange, Grape, Berry, Alfalfa and Garden Truck Land in the United States. Big Profits and Quick returns.
220 acres close to Coachella, surrounded by improved Ranches at $25 per acre for quick sale.
160 acres between Indio and Coachella, fine level land, in the best section.
80 acres improved, 4 wells, House and Pumping plant.
240 unimproved, between Indio and Coachella.
Improved 10, 20 and 40-acre tracts with water; good buys. Also Relinquishments, and a limited number of locations.
C. E. MAWBY. Main 5504. Home F2846. Coachella, Cal., and 741 South Spring, Los Angeles. •

FOR SALE—IF IT'S EARLY CROPS AND easy money and lots of it you are looking for, you want a little farm in the beautiful Coachella Valley; 40 acres will produce more than 160 back East and with a fourth the labor. Flowing wells and plenty of wod on land; buy now and get ready for the fall crops. Call or write for booklet and map. THERMAL REALTY CO., Thermal, Cal., Riverside County. Los Angeles Office, 409-10 Pacific Mutual Life Bldg.

FOR SALE—SEND FOR A COPY OF THE COACHELLA VALLEY NEWS. 29

FOR SALE— Poultry Ranches.

FOR SALE—½ ACRE POULTRY RANCH, fully equipped, 6-room house, barn, chicken houses, 200 thoroughbred chickens, furniture, implements, incubators, everything goes with place. Price $1650, terms. Investigate. 313 CITIZENS' NATIONAL BANK BLDG., Third and Main. A4371. 24

FOR SALE—READY TO OCCUPY.
Two acre poultry ranch.
Easy terms.
Close to electric line.
Just what you want.
R. L. HOPPER & SON, 403 Laughlin Bldg. •

FOR SALE—HOUSE AND ¾ ACRE LAND Willowbrook on Long Beach car line; good for chicken ranch. $1300. I. H. PRESTON, 218 Laughlin Bldg. 26

FOR SALE—WRITE J. W. HORN CO., Petaluma, California (the poultry center,) for free list of fruit and poultry farms. •

FOR SALE— Suburban Property.

FOR SALE—HANDSOME MODERN BUNgalow in Santa Ana, hardwood floors, beam ceilings, living-room 18x27; fireplace, cement porch, massive stone columns; lot 64x125, on one of the best residence streets, handsomely furnished in substantial mission oak, brass bedsteads and up to date in every particular. Would trade equity in house and lot; also furniture for good building lot in L. A. Address Z, box 212, TIMES BRANCH OFFICE. 23

FOR SALE—ORANGE GROVE SACRIFICE; 5 acres, 7-room modern bungalow, furnace; fine barn; set solid to navels and Valencias; improvements cost $4500; trees are worth $4000; land value vacant, $6000; net cost $14,500; one block from Alhambra car. Call us for our price this week and be surprised.
WESTERVELT-ZEHNER CO., 222 Merchants' Trust Bldg. A5313, Main 8780. •

FOR SALE—3½ ACRES, 4 BLOCKS FROM Alhambra car; beautiful home site; fine neighborhood; magnificent scenery; best soil and water in the world; no better close-in land at the price and terms; look it up quick. WESTERVELT-ZEHNER CO., 222 Merchants' Trust Bldg., A5313, Main 8780. •

FOR SALE — RICO ACRES, 15 MINUTES from Sixth and Main sts., on the Long Beach car line. $750 and up. This is $250 cheaper than any acreage in this locality. Free water piped to every acre. For further particulars see GOLDEN STATE REALTY CO., 608 S. Spring st.

FOR SALE—10 ACRES; MUST SACRIFICE; a little business ranch; good income; rich sandy loam; near Alhambra; close to car; 25 minutes from Los Angeles; small house and outbuildings. Ring us for price and terms. WESTERVELT-ZEHNER CO., 222 Merchants' Trust Bldg. A5313, Main 8780. •

FOR SALE—10 ACRES, MUST SACRIFICE; a little business ranch; good income; rich sandy loam; near Alhambra; close to car; 25 minutes from Los Angeles; small house and outbuildings. Ring us up for price and terms. WESTERVELT - ZEHNER, 222 Merchants' Trust Bldg. A5313, Main 8780. •

FOR SALE— Suburban Property.

FOR SALE—
PROSPERITY PARADE OF GENUINE BARGAINS IN ACRE HOME SITES.
Now is the time to fall into line in the prosperity band; values are going forward march, which will continue for years to come. The sooner you join the procession the more money you will make. Somerset offers you a home of your own minutes from the business center, with electric line, with finest soil and water. Go out and see the improvements now established. Notice the vegetable gardens on ranches and orchards.
BEST PLACE ON EARTH TO RAISE YOUR FAMILY.
Graded streets, complete system of water mains, with flowing water that won't cost you a cent.
$350 AND ACRE.
ONLY $10 DOWN—$10 A MONTH.
Go on the Free Excursion.
Every hour daily and until 2 p.m. Sunday.
"You're Safe at Firth's."
EMIL FIRTH,
319 W. 4th st., bet. Broadway and Hill.
Phones—Home A8105, Main 2543.

FOR SALE—
$5 AN ACRE CASH
FOR 5 ACRES ORANGE LAND
$1250 ON EASY TERMS.
Blaze your way to permanent wealth by securing 5 acres of this land now, while the opportunity is open to you. It never will come back. Go out there tomorrow on one of my excursions and see for yourself what I offer in Monte Vista, and remember that Monte Vista is not in the country, but lies between two of the largest and biggest cities of Southern California, Pomona and Ontario. It is only an hour from Los Angeles, has two railroads and an electric line surveyed and Orange Groves all around Monte Vista sell at $1000 to $2500 an acre, and Monte Vista has the same future and will continue to grow in every advance in value.
NOW GET READY, AND GO.
TWO EXCURSIONS DAILY AND SUNDAY.
"You're Safe at Firth's."
EMIL FIRTH,
319 W. 4th st., bet. Broadway and Hill.
Phones—Home A8105, Main 2543.

FOR SALE—THE BEST 5-ACRE WALnut and alfalfa ranch in ... sacrifice; has own pumping plant ... 10 to 4 daily. Positively no agents.

FOR SALE — LAND IN ... lands, near Ontario; ... water extra. Address ... OFFICE.

HOLLYWOOD— For Sale, Exchange ...

HOLLYWOOD, THE IDEAL ... situated along the foothills ... and the sea. 25 minutes from ... 6 2-3c fare; 5-minute car service ... ft.; population over 4000 ... Carnegie Library, churches ... loons, city mail delivery ... greatest flower painter ... tourists should be sure to ...
C. H. LIPPINCOTT & CO. ... bition a large panoramic view ... also hundreds of others ... homes and public buildings ... vited to call for free maps ... special interest to visitors ... Branch Office Bldg. ...

FOR SALE—NEW 8-ROOM ... living-room with ... bookcases and cozy den ... unique buffets, beam ceilings ... floors, modern kitchen ... appliances, screen porch ... bowl and toilet, cement cellar ... staircase; four large chambers ... fireplace in one chamber ... another chamber. Bath ... Cement porch and steps ... ideal home. 153 N. WILSON ... 59681.

FOR SALE—A BEAUTIFUL ... 100x135, ON 80-ft. boulevard ... view of mountains, valley and ... ient to cars; fine for ... well worth $2500, $2000 takes ... week. Call at W. C. CANTRELL ... Hotel Hollywood. Home 922.

FOR SALE—7-ROOM MODERN ... best part of Hollywood; ... car and foothills; a real ... cash. Call HOLLYWOOD ...

FOR SALE—IF A SNAP ... house in Hollywood, north ... would interest you, see ... Bldg.

GLENDALE.

FOR SALE—
NOTHING ...
LIVINGSTON TRACT ...
SPEAKS FOR ...
Overlooking the ... nando Valley. ... splendid mountain ... Second street, ... blocks east of Glendale ...
AGENT ON TRACT ...
PRICES AND TERMS ...
PHONE GLENDALE ...

FOR SALE—WHEN LOOKING ... dale property, before buying ... fice on Fourth st., ... CHANDLER & LAWSON ... Glendale. Phone Home ...

SIERRA MADRE.

FOR SALE—A 5-ACRE ... home in the city of ... blocks from postoffice ... on oiled, cement curbed ... cottage, barn, corrals ... ments amounting to ... F. R. YERXA. Sierra Madre.

FOR SALE — BEAUTIFUL ... home with ten acres ... situated at Sierra Madre ... an income producer ... cure such a combination ... price. S. R. G. TWYCROSS ...

FOR SALE—OR EXCHANGE ... ranch; 5-room house, barn ... and plenty of water; ... Los Angeles income ... Madre, Cal.

FOR SALE — CHOICE LOT ... exchange, Auburn ave.; ... change for city lot ... real estate man or OWNER ... L. A.

COVINA.

FOR SALE—THE BEST ORANGE ... in Southern California ... specialty.
POLLARD & BUCKNER ...
Home Phone 238.

FOR SALE—12-YEAR-OLD ... 840 trees, uniform; ... $11,000, ¼ cash. COVINA ... S. Spring st., Los Angeles ... Badillo st., Covina.

EAGLE ROCK.

FOR SALE—HOMESEEKERS ... Rock Valley before ... mate or location in Eagle Rock ... I handle choice close property ... to suit, on easy terms ... BECKER, 630 S. Spring ... Take car on Broadway.

SOUTH PASADENA.

FOR SALE — CHARMING HOME ... didly situated, near ... rooms, 2 stories; ... terior arrangement and ... ordinary. Furnace, ... $8000. SURE BARGAIN.
Also 8-room bungalow ... terior; interior finish ... rich, perfect. A model of ... venience. High-grade ... fered. $3800. A great ... quality, the very best ...
Fine lot, fronting ... choice residence location ... $1450.
WASHBURN BROS. ... Pasadena. Home ...

FOR SALE—SOUTH PASADENA ...
$500 DOWN.
A modern 6-room cottage ... Short Line cars, lot ... street, nice shrubbery ... Pasadena, must be sold ... ELLIS ...

FOR SALE— Lemon and Orange Groves.

FOR SALE—UNDER FORCED ... GREAT BARGAIN, A TEN-ACRE ... INGTON NAVEL ORANGE GROVE ... ED ON THE MOST BEAUTIFUL ... IN CALIFORNIA.
The trees are healthy, free from ... with ample water rights and ... ing a very profitable crop ...
The property is ideally located ... try home, being connected ... the most attractive town ... fornia. Splendid ... beautiful residences ...
We can offer this grove ... sale at 1-3 LESS THAN ... UE and on easy terms ...
As a speculation, investment ... supporting country home ... not be excelled. ... GAGE LOAN CO. ... Bldg., 411 S. Main st.

FOR SALE—15 ACRES WASHINGTON ... el, 5 acres Valencias, ... fertilized and fumigated ... oranges now on trees ... good house and barn ... $14,000. No agents ... dress L, box 179, TIMES OFFICE.

FOR SALE—10 ACRES ... navels on the electric line ... improved with 5-room house ... including $350 crop ... L. A. property. JEROME ...

FOR SALE—J. A. FITCH ... orange groves. Big ...

FOR EXCHANGE—
Real Estate.

FOR EXCHANGE — BY H. C. DECKER, 452½ S. Broadway. Phones F3228, Main 4177.
Cottage, 5 rooms, for rooming-house....$3500
Cottage, 6 rooms, for clear lots....$3000
10 acres, improved, for cottage....$6000
50 acres, Fresno Co., house or cottage....$7000
Apartment house for cottage....$4200
Orange grove, 14 years old....$12,500
6-room cottage on W. Jefferson....$4300
5-room bungalow, for hotel....$3500
Walnut grove, 14 years old....$18,000

RANCH OF 297 ACRES FOR COTTAGE OR vacant lots; good house, barn; fine timber; 50 acres, cultivated; price $3500. See DECKER.

10-ROOM HOUSE ON PICO ST., exchange for rooming-house, hotel or apartment-house.

See H. C. DECKER, Hotel Broker, 452½ S. Broadway. 24

FOR EXCHANGE—
TWO FINE BARGAINS.
$14,000—Orange grove of 10 acres, located at the foothills and Casa Verdugo. Beautiful surroundings; best of soil, plenty of water; good car service; this grove will be worth twice this amount in 3 or 4 years; want good lots or residence for part, balance cash, or time.
$6500—Ranch of 15 acres, with good cottage, 6 rooms; also at the foothills at Casa Verdugo; the finest location in So. Cal.; walnut and deciduous fruit trees in full bearing; fine orange land; 5 shares water; this is great bargain. Your chance for something good; want lots or cottage, balance time or cash.
ALLEN C. ADY & CO.,
430 S. Broadway. Room 424.
Home F1893. Sunset Broadway 2435. 24

FOR EXCHANGE—
$12,500—Mortgage $5000; fine large 2-flat building, Westlake district, equity for clear, modern home in Hollywood or Alhambra.
$7500—Lease and furniture of fine new 40-room apartment-house, doing good business; want property up to $4000.
$3500—Clear, 2 fine business lots in Whittier for cottage in Los Angeles or Ocean Park.
$3500—Mortgage $1000; 7-room brick house, well rented, Denver, Colo.; equity for property in Los Angeles.
$40 per acre, ¼ cash, balance trade, two sections fine land, abundance of water, etc., adjoining land selling for $75; take California or eastern.
$5000—Good 30-room rooming-house, close in; want chicken ranch and some cash.
24 THE PERRY CO., 115 W. First st.

FOR EXCHANGE—640 ACRES IN KERN county, $16,000, for city.
2 acres at Westgate, with new 7-room house, barn, fruit and poultry equipment, $5800; mortgage $1800; make an offer.
26 acres, near San Gabriel blvd.; finest soil, $15,000; mortgage $4800; want residence in the city.
40 acres of gilt-edged alfalfa land, Tulare county, $5000; mortgage $900; want cottage here.
Two orange groves at San Fernando, 5 and 10 acres, fine soil, $18,000; mortgage $5000; will take land or city property.
M. J. FERGUSSON, 728 Merchants' Trust Bldg. A1943. 25

FOR EXCHANGE—320 ACRES, TULARE county, on railway; fenced, house, barn, wells, family fruits and grape vineyard; 240 acres grape land, balance pasture and eucalyptus land; plenty of water, 25 feet lift for pumping plant; I want good 7-room modern cottage, Los Angeles, or near; must be well located and a clean proposition; I will give and must have a square deal; do not annoy me with junk; prefer to deal with owner. Address T., care TIMES AGENT, Santa Ana. 24

FOR EXCHANGE — $50,000, CLEAR. FIVE-story and basement brick business block in Chicago, leased for three years; will take Los Angeles improved business property, close in, up to $80,000, assume and pay some cash.
HILDESHEIM & SCHILLER.
506 Delta Bldg. Main 5823, F8426.

FOR EXCHANGE—NEW 23 BY 5-10 GASOLINE launch, equipped with L. A. Marine made 8-h.p. engine, burns distillate, and develops nearer 10-h.p.; speed 10 to 12 miles per hour, seats 26; cockpit half covered with substantial cabin, 7 plate glass windows; boat was built for inside and outside work, and to stand hard knocks; cost $1400; will exchange for clear lot, or equity in house and lot, south or southwest. Address T, box 181, TIMES OFFICE. 29

FOR EXCHANGE—3 LOTS IN KANSAS City, Kan. NEW YORK REALTY CO., 254 S. Broadway, rooms 1 and 2. 24

FOR EXCHANGE—BEN WHITE WILL EXchange your property. 304 BRYSON BLDG., Second and Spring. Member L.A.R.B.

FOR SALE—
Miscellaneous.

FOR SALE—NEW 16-GAUGE ITHICA DOUBLE-barrel hammerless shotgun, guaranteed smokeless barrels, weight only 6 pounds, case, cleaner and shells included. Also slightly-used 22-caliber Winchester repeating rifle, with case, cleaner and shells, both for $36; both for price of one. See VINCENT, 306½ S. Spring st. 25

FOR SALE—SQUARE PIANOS.
Why rent a piano when you can buy an elegant square for $5 down and payments of $4 each for a few months? We have real bargains in square pianos. See them.
GEO. J. BIRKEL CO., 345-347 S. Spring st. 25

FOR SALE—
DESKS FOR LESS.
DESKS FOR LESS.
Office furniture is our specialty. Don't buy before seeing our stock. L. A. DESK EXCHANGE, 105 N. Bdwy., opposite The Times.

FOR SALE—WE CLOSE BOTH YARDS Thanksgiving all day. As no deliveries will be made that day, kindly place your orders early, so delivery can be made before that date. BUILDERS SUPPLY CO., 739 San Fernando st. 2642 Andrew st. 25

FOR SALE—HALF VALUE, PAIR LARGE heavy extra fine lambs' wool blankets, (never used) made to order at Old Mission Mills, during years of honesty and genuine merino lambs' wool probably better than any in Los Angeles. Phone BOYLE 8053. 24

FOR SALE—BEFORE IT RAINS AGAIN fix that roof. Our Adamant roofing sheds water like a duck's back and is good for a chicken coop or a brick block. Sold only at BUILDERS' SUPPLY CO., 739 San Fernando st., 2643 Andrew st.

FOR SALE—TIMES BRANCH OFFICE, 531-533 S. Spring st. Advertisements and subscriptions left at the new Spring st. office of The Times will receive as careful attention as at the main office. Competent clerks in attendance.

FOR SALE—AUTOMATIC COIN OPERATED Regina and Peerless pianos, Orchestral Regina music boxes, Regina Concertos, etc.; latest styles, closing out entire stock at one-fourth to one-half their regular value. A. W. MILLER MUSIC CO., 230 E. Third st. 27

FOR SALE—AT A BARGAIN. COMPLETE set of bank fixtures, including Corless fire and burglar-proof safe. Located N.E. corner Second and Spring sts. Apply NATIONAL BANK OF CALIFORNIA, Fourth and Spring. 25

FOR SALE— NEW AND SECOND-HAND billiard and pool tables, bar fixtures of all kinds; easy payments. Send for catalogue. THE BRUNSWICK - BALKE - COLLANDER CO., 331 E. Third st.

FOR SALE — $20 UP; EASY PAYMENTS, your choice, New Home, White, Singer or Wheeler & Wilson sewing machine; others $5 up or rented, $1.50 month; ARCADE CO., 514 W. Sixth st. Main 4817. F2304.

FOR SALE—PORTABLE BAKE OVEN; TWO oven steel range; three dozen Vienna chairs, restaurant tables, electric exaust fan, etc. At your own price. See them at 214 S. FRESNO ST., Boyle Heights. 24

FOR SALE—SEVERAL ARTICLES SECOND-hand windmill, complete, tanks, ¼-H.P. motor, new; hand forge, tools, dies, Fresnos, brass cylinders, plows, cattle troughs. DEMMITT, 120 N. Main, upstairs. 26

FOR SALE — FINE INDIAN SHAWLS, laces, antique silver, jewelry and any other valuable objects of art. We buy, sell and exchange. 649 W. WASHINGTON ST., near Figueroa. 28

FOR SALE—TENTS, ALL SIZES, NEW AND second-hand tents for rent. WISE & DOWNEY, 506 E. Seventh. F8806, Broadway 2169.

FOR SALE—BARGAINS IN SAFES AND vault doors. THE CHENEY-WEST COMPANY, 316-18 S. Los Angeles st. A6051, Main 3062.

FOR SALE—PIANO.
Large cabinet grand piano. No reasonable offer refused; must be sold. Cannot describe piano; almost new. 1223A W. 12TH ST. 28

FOR SALE—SEWING MACHINES, SINGers, Standards, Whites, New Homes, Domestics, Wheeler & Wilsons, in fact any make, $4 to $12. 819 S. SPRING ST. 24

FOR SALE—BEAUTIFUL DIAMOND CLUSter ring; must sell; first-class goods; a bargain; give 'phone number in answering. Address T, box 119, TIMES OFFICE. 24

FOR SALE — FINE LOT OF GARDEN plants for sale, cheap, or to exchange for old postage stamps or other curios. 649 W. WASHINGTON ST. 26

FOR SALE—3½-CARAT WHITE, PERFECT diamond, can't be duplicated in the city; $900 cash; no less. Send address to P.O. BOX 789.

FOR SALE—SMALL STOCK DRY GOODS and notions, great bargain. Inquire LOS ANGELES NOTION CO., 410 S. Los Angeles st., or Phone 51120. 29

FOR SALE—FINE WEBER PIANO, BEAUtiful elk's head and grandfather's clock. 1600 MAGNOLIA AVE. Phone 53962. 25

FOR SALE—EMPTY INK BARRELS, SOLID oak; suitable for oil; water tight. Apply MANAGER'S OFFICE, Times.

FOR SALE—FERTILIZER, ALL KINDS, BY S. LEVY, 420 E. 4TH ST. CARLOAD LOTS A SPECIALTY.

FOR SALE—PIANO; MY $500 KURTZMANN piano; will be sold at a snap. Call and see it. 1020 ORANGE ST. 29

FOR SALE—PIANO, FINE FRENCH WALnut-mahogany piano at a sacrifice price 932½ S. BROADWAY. 28

FOR SALE—10-FT. AERMOTOR WINDMILL and a 6000-gallon redwood tank. 1224 W. 29TH ST. 26

FOR SALE—FIREPROOF SAFE, CHEAP. ANDERSON, 212 N. Main st.

FOR SALE—
Miscellaneous.

FOR SALE — TIMES COOK BOOK NO. 3 ready today, and until the edition is exhausted, is placed on sale the largest, most elaborate and comprehensive cook book of the series issued by The Times.
The 218 recipes for hot Spanish and Mexican dishes and the hygienic department are big features of the publication. The recipes, brought out by The Times Prize Cooking Contest, are generally from Southern California housewives and noted chefs. Price 25c; by mail 5c additional. Address THE TIMES, Los Angeles.

FOR SALE—DESK EXCHANGE SPECIALS.
$9 quartered oak revolving arm chair, $6.
$35 5-ft. standing desk, $20.
Am. Filing cabinets at cost to close.
$55 mahogany typewriter desk, $32.50.
$15 rev. leather seat chair, $10.
$42.50 36-inch roll top, raised panel, $23.50.
$40 Wilton rug, 9x12, $2150.
$30 roll top 4-ft., $19.
All sizes in new sanitary desks, at less than eastern prices.
L. A. DESK EXCHANGE, 105 N. Broadway, A3055. 29

FOR SALE—AND TO BE REMOVED; OPportunity to secure a house, complete, or second-hand building material.
1 7-room, 1-story cottage.
1 5-room, 1-story cottage.
1 7-room, 2-story house.
Same being 842-4-6 S. Olive st.
Apply J. C. SMITH, Architect,
25 504 H. W. Hellman Bldg.

FOR SALE—WE ARE MAKING SPECIAL prices on redwood and pine rustic, also window screens and porch columns to reduce our stock. We carry complete stock of doors, sash, glass, poultry netting, corrugated iron, drain boards, etc. BUILDERS' SUPPLY CO., 739 San Fernando st., 2643 Andrew st.

FOR SALE—BEAUTIFUL UPRIGHT PIANO, in first-class condition. Highest grade, well-known, standard make. Rich velvet scarf and stool. Can furnish guarantee and will deliver free in city. Original price $650, but will sell for only $195 and can arrange for $5 monthly payments. 625 S. HILL.

FOR SALE — NEW AND SECOND-HAND showcases. We are the largest manufacturers of showcases and store fixtures on Pacific Coast. Prices on application. SOUTHERN CALIFORNIA HARDWOOD AND MANUFACTURING CO., general office and display rooms, 1200 E. Eighth st.

FOR SALE—CHEAP, FUEL, GOOD AS wood, apricot-pit shells, $4 ton, delivered. Phone SOUTH 1706. 28

FOR SALE—TWO PLAIN TICKETS FOR El Paso, Texas. Call rear 770 CROCKER ST. 29

FOR SALE—ELECTRIC COFFEE MILL AND platform scale. ANDERSON, 212 N. Main.

FOR SALE—$75; FINE DESK; COST $150. 609 I. W. HELLMAN BLDG. 24

FOR SALE—
Furniture.

FOR SALE— SKEELS BROS.,
Main 3042. F7018.
SKEELS BROS., 911 S. Main st.
Iron beds, $1.50; springs, $1.25; mattresses, $1; commodes, $1.25; dresser, $4.50; chiffonier, $2.45; folding beds, $5; sewing machines, $5; gas ranges, $5; cook stoves, $5.75; gas plates, $1; gasoline stove, $1.25; oven, 75c; kitchen safe, $2; wardrobe, $3; kitchen tables, 75c; Potts irons, 75c set.
EXTENSION TABLES, PEDESTAL TABLES.
Box seat diners, $2; good cane seat chairs, 75c; kitchen chairs, 50c; good cane seat rocker, $1.40; arm rocker, $1.50; wicker rocker, $2c; Mah rocker, $2.50.
ROLL TOP DESKS, BOOK CASES.
Folding tables, 75c; carpet sweepers, $1.25; center tables, 25c; great reduction on miscellaneous goods.
CONNECT AND GUARANTEE STOVE WORK.
Gas ranges, some with high oven, all makes and sizes. Jewels, Reliable, Classic, Estate, etc. Some have been used only a few weeks. The average life of a stove is 9 or 10 years; figure out what it means to get $12 or $15 off for 2 or 3 months' use.
COOK STOVES, HEATERS, STEEL RANGES, SHOW CASES, COUNTERS, COFFEE URNS, SCALES. We are the old reliable second-hand furniture men. Know values, handle good staple goods and play fair.
24 SKEELS BROS., 911 S. Main.

FOR SALE—BIG SNAP; LOT FURNITURE at rock bottom. See these bargains. They won't last long.
25c Chinese matting, closely woven....15c
55c linoleum, fine quality, best cord....35c
$1 mahogany pedestals, well finished....75c
$1.25 stand, solid oak, large top....60c
$2.50 arm rocker, golden oak, durable....$1.75
$2.75 carpet sweepers, steel frame, big value, $2
$3.25 go-carts, folding steel frame....$2.50
$3.25 child's cribs, strong, well constructed, $2.25
$7 mission library table, large size....$5.00
$7.25 ladies' desks, gold oak finish....$5.50
$9 Morris chairs, solid oak frame....$7
$11 couches, cut velour, well constructed...$8.50
$12.50 Princess dresser, fine oak finish....$10.50
$20 gas range, 4-hole top, fuel saver....$15
$25 brass beds, large posts, big value....$19.75
J. M. OVERELL, 700 S. Main street.

FOR SALE — WE SELL EVERYTHING IN household furniture, carpets, office furniture, etc., at auction, every Wednesday, 10 a.m. and 2 p.m., at our large salesrooms, 830-832 S. Main st. Consult us before disposing of your household goods. We get you 1-3 more than any dealer in Los Angeles. RHOADES & RHOADES, auctioneers. Phones F1250, Main 1259.

FOR SALE — FURNITURE, CARPETS, stoves and household goods, cash or on easy payments, if you need one piece or a house full, we will save you 1-3. old furniture taken in exchange for new. Largest dealers in the West. COLYER'S, 509-11 S. Main st. 'Phone F3171, Main 1117.

FOR SALE — BEAUTIFUL HIGH-CLASS golden oak office furniture, desks, genuine leather-seated chairs, fireproof safe, rugs, etc. Owner going East and wants to make a quick sale; will sell one article or all. Make offer. 221 O. T. JOHNSON BLDG., N. E. corner of 4th and Broadway.

FOR SALE — EXTENSION TABLE AND chairs, china closet, sideboard and Morris chair, fine davenport bed, maple dresser and chiffonier; also a good folding bed. Phone F9893. 709 W. SEVENTH ST.

FOR SALE—WE RENT OFFICE DESKS, etc., and give option to apply rent or purchase at lowest prices. L. A. DESK EXCHANGE, 105 N. Bdwy. Tel. A3055; Main 2786.

FOR SALE—BARGAIN; OAK FURNITURE of 4-room flat; used only few months; going East; must sell at once. 1128½ DEWEY, Pico Heights car. 24

FOR SALE—SNAP; FURNISHINGS OF 5-room lower flat, $150 takes it if sold this week; don't miss this. Call 551 S. HOPE. Will sell by the piece. F1785. 24

FOR SALE—MATTRESSES AND COUCHES, our own make; bargains in wardrobe couches; also iron beds. 709 W. SEVENTH.

FOR SALE — LARGE ASSORTMENT OF new and second-hand goods; lowest prices. JAMES COLGAN & CO., 713-15 S. Spring st.

FOR SALE—FURNITURE AND FIVE YEAR lease of fourteen room house; must sell on account of illness. 309 ORD ST. 24

FOR SALE—FURNITURE OF 5 ROOMS IN up to date cottage; every convenience. 415 E. EIGHTH ST. 24

FOR SALE—BEDROOM FURNITURE. CALL 177 E. 36TH PLACE. 24

BUSINESS CHANCES—
Miscellaneous.

$5000 BUYS ½ INTEREST IN PROPOSItion that clears 30 per cent. wholesale; 100 per cent. retail; ready money. Address T, box 121, TIMES OFFICE. 24

BUSINESS OPPORTUNITY; AS PARTNER in art goods, $1000 investment, in neighboring city; special opening. Address T, box 176, TIMES OFFICE.

FOR SALE — LAUNDRY ROUTE, HORSE and wagon, cheap for cash. Ask for BROWN at Drivers' Independent Laundry, 773 Clanton. 27

FOR SALE—A 7-TABLE POOL ROOM, LONG lease, cheap rent, easy terms, a bargain. Apply 122 N. MAIN ST., daily 1 to 6 o'clock. 24

FOR SALE—PRIVATE ROOMING-HOUSE, 10 rooms, close in; rent $20; a snap; no agents. Address T, box 180, TIMES OFFICE. 26

WANTED—PARTY TO RUN DINING-ROOM in family hotel; must have references. Address T, box 49, TIMES OFFICE. 26

TO LET—BARBER SHOP AT 6121 MONETA ave. Everything furnished. A. KELLER & SON. 24

FIRST-CLASS WATCH CLEANING, 50C UP. MAIN SPRINGS 50C UP. 649 SOUTH MAIN ST. 24

FOR SALE—PAINT AND WALL PAPER business. Address "S," care TIMES AGENT, Santa Ana.

DRUG STORE; LOCATION, SUMMIT AND Orange Grove, Pasadena; new store, fine opportunity. 29

GROCERIES, HARDWARE, BARGAIN, $1200, no soliciting, good business, low rent. W. S. HALSEY, 902 San Fernando Road. 25

FOR SALE—A SMALL GROCERY AND meat market, doing a good business; no agents. Apply 455 DAYTON AVE. 26

FOR SALE—VERY CHEAP; A COMPLETE tailor shop. Apply IDEAL REALTY CO., 1306 S. Figueroa st. 29

FOR SALE—LUNCH ROOM; MUST SELL, other business; bargain. 828 S. SPRING. 25

FOR SALE—MEAT MARKET AND FRUIT store, beach town; stand investigation. Address T, box 188, TIMES OFFICE. 25

PROMOTER WITH MONEY AND EQUIPment will finance a good invention. PROMOTER, box 93, TIMES OFFICE.

BUSINESS FOR SALE, NETTING $1000 per year; $400. Call or address L. A. CHALK, 702 E. Fifth st. Broadway 1297. 24

FOR SALE—ONE SEAT TO LOS ANGELES-Nevada Stock Exchange; make offer. 605 CAHUENGA BLVD. Phone West 2111. 24

A BARGAIN; THE DAISY LUNCH ROOM; no reasonable offer refused. 1842½ E. FIRST ST. 26

FOR SALE—TAILOR STORE, ON ACcount sickness. 3614 MAPLE AVE. 27

FOR SALE—CHEAP, CIGAR STAND AT 314 EAST FIFTH ST. 28

FOR SALE—RESTAURANT ON SPRING ST. Call 117 S. MAIN. 24

BUSINESS CHANCES—
Miscellaneous.

TELEPHONE MAIN 2865, HOME F6831—LEAHY & SON.
LEADING AGENTS.
SUITE 311-312-312½ SEVERANCE BLDG., SIXTH AND MAIN STS.
BARGAINS.

IF YOU WANT TO SELL YOUR BUSINESS, LIST WITH US.

IT IS OUR BUSINESS TO PUT PEOPLE IN BUSINESS.

HOTELS AND ROOMING-HOUSES. THE BEST IN THE CITY.

JOB PRINTING OFFICE.
$1600—will buy a first class completely equipped printing office; all material in good condition; doing a fine trade with paying patronage; well located for the printing business; good reason for selling. This opportunity can be bought through Leahy & Son.

$3700—If you want to buy a high class GENERAL GROCERY, doing all cash trade and a large business in a nearby town at 20 per cent. less than it is worth, you can buy it now. We will sell a grocery worth $4500 for $3750. LEAHY & SON.

STOCKS AND PARTNERSHIPS.
We have several fine investment propositions, manufacturing and commercial.
You can obtain partnership opportunities through us that we have personally investigated and can recommend the owners.

REAL ESTATE BARGAINS.
FOR SALE—2½ acres at ALTADENA; all set to bearing fruit; improved with a 6-room cottage; this is a fine property; can be had far below its value as owner is going to his former home; will exchange for Los Angeles city property; price $4500; equity $3000.

PICO HEIGHTS BARGAIN.
FOR SALE—On PICO HEIGHTS, a lovely home; 5-room cottage, modern, completely furnished; new $500 piano, large corner lot, with fruit trees, flowers, original value $6000; can be had for $4500, equity $2500, good terms. See Leahy & Son.

WE HAVE MANY BUSINESS CHANCES NOT ADVERTISED.

IF YOU BUY THROUGH US WE PROTECT YOU AND GUARANTEE TITLE.
LEAHY & SON.
Suite 311-312-312½ Severance Bldg., Cor. Sixth and Main sts. 24

MY MAGAZINE—"INVESTING FOR PROFIT," (which I'll send free,) is worth $10 a copy to any man who intends to invest any money, however small; who has money invested unprofitably, or who can save $5 or more per month, but who hasn't learned the art of investing for profit.
It demonstrates the REAL earning power of money—the knowledge financiers and bankers hide from the masses.
It shows how to invest small sums and how to make them grow into fortunes—the actual possibilities of intelligent investments.
It reveals the enormous profits bankers make and shows how one can make the same profits safely. It explains HOW stupendous fortunes are made and WHY they are made—how $1000 grows to $22,000.
To introduce my magazine, write me NOW; mention this paper, and I'll send it six months FREE. EDITOR GREGORY, 77 Jackson Blvd., Chicago.

WANTED—
An up to date livery stable in a thriving town. Patronage of several large land companies assured. Address R, box 250, TIMES BRANCH OFFICE. 24

TIMES COOK BOOK NO. 3 READY TODAY, and until the edition is exhausted, is placed on sale the largest, most elaborate and comprehensive cook book of the series issued by The Times.
The 218 recipes for hot Spanish and Mexican dishes and the hygienic department are big features of the publication. The recipes, brought out by The Times Prize Cooking Contest, are generally from Southern California housewives and noted chefs. Price 25c; by mail 5c additional. Address THE TIMES, Los Angeles.

NOTICE—A RELIABLE FIRM IS DESIRous of securing the services of a trustworthy gentleman who is reliable and can furnish good references as to honesty and integrity. An attractive business is open to such a man. A salary of $125 per month to start, also your share of the profits of this business. You must be a good manager and be able to invest at least $5000 in the business, which will buy you a substantial interest. If you are able to furnish the above requirements, please call and investigate at
24 918 CENTRAL BLDG., Sixth and Main.

GENERAL MERCHANDISE BUSINESS FOR sale. Inland town, 250 miles from L. A. Good country, rapidly improving. Good, steady, growing trade. Good prices. Trade about half and half cash and good credits. On railroad. Will require from $10,000 to $25,000 cash. Groceries, hardware, shoes and dry goods. Clean, fresh stock. Good reasons for selling. I can show a first-class opportunity. Store is clearing $6000 net and increasing. Address V, box 7, TIMES OFFICE.

DO YOU WANT TO BUY INTEREST IN some elegant paying business openings in Los Angeles? Here are several chances to enter reliable good paying business places with trustworthy men. Sell interest manufactory, $7500; sell ½ grocery and cigar business, pays $450 monthly, for about $2350; sell interest in up-to-date general realty, renting and fire insurance business, $2150; sell ½ picture theater on Broadway $3500. Come see PHOENIX, 262 Grant Bldg., 355 S. Broadway, Los Angeles.

FOR SALE—CIGAR STANDS, RESTAURANTS, grocery stores, hotels, rooming-houses, in fact, everything in the business line; we protect all buyers, put everything through escrow and handle only the best and most profitable businesses in the city; investigate at once.
Investment Department,
JONES & RYDER LAND CO. (Inc.)
26 218 W. Third street.

THREE BARGAINS FOR BUSINESS WOMEN.
$350.
6 years' established employment office.
$300.
Lovely hairdressing and manicuring parlors.
$525.
Ladies' tailoring store; fine work.
All right here in town. Address M, box 128, TIMES OFFICE. 24

I WANT A LADY—
—I WANT A LADY—
Who has $750 cash and desires to engage in local established, going, money-making business; it's high class in every respect, and is bound to please you; will you investigate? DO IT NOW. See owner at
918 CENTRAL BLDG., S.W. cor. 6th and Main. 24

FOR SALE—GROCERY STORE; DEAL with owner and save agents' commission; any one wishing to buy a grocery store cannot afford to miss this proposition; fixtures only $175; good horse; rent $30, with living-rooms in rear and greater part of rent taken out in groceries by owner of building; best of reasons for selling. Call and see R. HARRIED, 244 E. 27th st.

I WILL SELL MY INTEREST IN ONE OF the best paying groceries and markets in this city. We are up to date, our locality is fine. We do the business. Our rent is very cheap. We have grown in 4 years at a wonderful rate. This opening is honest and reliable. See HARRISON, with the ANGELUS GROCERY CO., 1582-84-86 W. Washington. 26

FOR SALE— CIGAR STAND, FINE LOCAtion on S. Spring st., clearing $150 per month; splendid fixtures, with cash register; cost $325; fresh imported stock of cigars and tobaccos, cost $300; laundry agency, news stand, cheap rent, long lease; price $600; I will take $350 cash, balance $30 monthly. See OWNER, 702 S. Spring st., room 215. 25

FOR SALE—
$5000 stock general merchandise, up to date. No dead stock. Good country town, near Los Angeles. Sales run from $40 to $75, all cash. Will sell all or part of stock and rent or sell building. Might consider part in good real estate, ranch property preferred. Address M, box 39, TIMES OFFICE.

FOR SALE—TO SOME ONE WHO IS LOOKing for a good profit-paying corner grocery and meat business and has the money, $3000, and means business, can get from the owner only, a snap with a 4-year lease in close Southwest district, stock all new, clean, and established 3 years; other outside interests reasons for selling. PHONE 22464.

FOR SALE—OR EXCHANGE FOR CALIfornia property; steam laundry; good, established business; complete plant, paying $200 per month, in rapidly-growing city. Inquire POMEROY-GUTHRIE REALTY CO., Mesa, Ariz.
"WE SELL LANDS UNDER THE GREAT ROOSEVELT DAM."
30

A MANUFACTURING CONCERN, EMPLOYing $100,000 of capital in its business, desires to interest new capital to the extent of $10,000, to increase its facilities, which have been taxed to its uttermost for the past three months. First-class bank and commercial references. Address SS, box 278, TIMES BRANCH OFFICE.

FOR SALE—GROCERY STORE, ON ACcount of sickness of proprietors; fresh stock, finest fixtures, good location, cheap rent and long lease; cost $2300; selling price $1150. Inquire 3614 MAPLE AVE. 27

FOR SALE—GROCERY AND MEAT MARket, one of the best corners in city; doing good paying business; good reason for selling. See A. BOEKER & CO., 405 Laughlin Bldg. 24

OPPORTUNITY—DO YOU WANT TO MAKE a safe investment, which will net you 8 per cent., with a possibility of 75 per cent.? Interest payable semi-annually. See MR. MEYERS, 902 Central Bldg. 28

FOR SALE—A TAILOR SHOP, MAKING A good business. 1855 E. MAIN. 30

BUSINESS CHANCES—
Miscellaneous.

FOR SALE—$1000 IS WHAT I ASK FOR A business that will net you $75 to $250 per month and take up only a part of your time. An excellent chance for a real estate man or some one in a similar business. Your rent free at 321 SAN FERNANDO BLDG. I go to New York in few days.

IF YOU HAVE FROM $100 TO $10,000 TO invest in a business I can find just the thing for you and it will be exactly as represented. I make a specialty of business opportunities. If you are thinking of selling your business, tell me about it. P. C. DAVIS, 311 I. W. Hellman Bldg. F6676. 24

FOR SALE—$1100 CASH, A TEA AND COFfee business established five years and clearing $125 to $150 per month. No experience necessary as owner will teach you and guarantee everything as represented or no sale. Worth investigating. P. C. DAVIS, 311 I. W. HELLMAN Bldg.

RESTAURANT, FINE PLACE, ALWAYS money maker, nicely fixed up. A fortune for the right party, a bargain, part cash, pay balance out of business. Good reasons for selling. I court investigation to business people, no agents, no commission. OWNER, 328 W. Second st. 24

A MANUFACTURING PLANT AND PATent with established trade of about 2000 customers; profits $500 per month; owner going East and will sell at the sacrifice price of $5500. See MISS R. B. MARSH, with Golden State Realty Co., 410 S. Spring st.

TIMES BRANCH OFFICE, 531-533 S. SPRING st. Advertisements and subscriptions left at the new Spring street office of The Times will receive as careful attention as at the main office. Competent clerks in attendance.

WANTED—IF INTERESTED IN GENERAL mechandise stock 15 miles from Los Angeles, communicate with undersigned; stock and building complete; about $6000; will bear investigation; no agents. Address T, box 116, TIMES OFFICE.

FOR SALE—GROCERY STORE AND FIXtures; exceptional opportunity to get a fine bus. ; location doing a cash business, with grand view of ocean, living-rooms; cheap rent. "THE BEACH STORE." Manhattan Beach, "Del Rey car line." 24

FOR EXCHANGE—BEST-PAYING EATING proposition in Los Angeles, books open for inspection; will exchange for home only; no cash wanted, your place must be worth at least $5500. Address NN, box 183, TIMES OFFICE.

IF I CAN SELL IT QUICKLY WILL DISpose of block of stock in a manufacturing business that will easily pay 25 per cent. dividends; a thorough investigation will satisfy any investor. $15,000 wanted. Address A, box 239, TIMES BRANCH OFFICE. 25

$3000 BUYS 6-CHAIR BARBER SHOP WITH room for 8 chairs, in heart of business district, and only $36 rent; 3 years' lease; will make terms if desired. See HOWARD REALTY CO., 505½ S. Main st., Corner 5th. Phone Broadway 1740.

BEST BUSINESS PROPOSITION IN THE city, half interest in downtown office business, light, genteel work, requiring no former experience; income $300 to $500 per month. Price $1000; terms to responsible party. 122 W. THIRD ST., room 314. 24

BOOST HOME INDUSTRY. ASSURED demand five times present production. More capital needed. Large but safe interest shown. Company now forming. Buy stock now. Address W, box 234 TIMES BRANCH OFFICE. 24

OPPORTUNITY WELL WORTH LOOKING after. A well established highest class dress making business, centrally located and is offered at cost. Parties wish to go in business can not afford to miss this offer. Address P, box 114, TIMES OFFICE. 24

$2500 BUYS 6-CHAIR BARBER SHOP WITH room for 8 chairs, in heart of business district, and only $36 rent; 3 years lease; will make terms if desired. See HOWARD REALTY CO., 505½ S. Main st., corner 5th. Phone Broadway 1740.

HERE IS YOUR CHANCE. YOU WILL like it if you investigate it. Fine business for a man or woman. Part cash, balance out of profits. Better write for particulars. Address A, box 242, TIMES BRANCH OFFICE. 24

FOR SALE—BARBER SHOP, THREE COMbination stand; finely furnished; good location; close Hamburger store; doing good business; with lease if offered in this month, cheap. 109 WEST 9TH ST. 27

WILL SELL MY MEAT MARKET, $975; rent $25; long lease; doing $35 to $30 daily; Saturday, $75; horse, wagon, ice box, scales, tools, fixtures all go; fine location. Meet OWNER, 619 O. T. Johnson Bldg. 24

RESTAURANT $400, BUSIEST STREET IN city, 10 tables, 40 chairs, sideboard, 2 refrigerators, dishes and silverware; business $25 day. SPOKANE REALTY CO., 502 S. Main. 24

$400 BUYS COMPLETE BAKERY, DOING good business, wholesale and retail; fine location, Westlake district. See this today. Party leaving city. THE PERRY CO., 115 W. 1st st. 23

FOR SALE—HARDWARE, TINNING AND plumbing business, in good town in Southern California; will sell at invoice about $3000; must have cash. Address W, box 280, TIMES BRANCH OFFICE.

FOR SALE — CAFETERIA, BEST EATING opportunity in Los Angeles, paying fine dividend as books will show; cash $5000; nothing less; good reasons given. Address NN, box 186, TIMES OFFICE.

FOR SALE — A SNAP, A SNAP, A SNAP. Pool hall; will sell reasonable; doing good business in the busiest black on Main st. FINANCIAL LOAN CO., 632 Chamber of Commerce. Home A1128. 24

FOR SALE—$350, GOOD CIGAR STAND, guaranteed to make over $100 month, right in best location in city. Rent only $15 month; must be sold Tuesday. HUNT, 410 S. Spring. 24

FOR SALE—BARBER SHOP.
2 chairs, modern furniture; 2-year lease; cheap rent; will guarantee $45 receipts per week; will sell right to party with cash. 302 S. GRAND AVE. 24

FOR SALE—1-CHAIR BARBER SHOP; fixtures and building, for $150; failing health reason for selling; good business. Address BOX 745, Westminster, Orange county, Cal. 24

PARTY WITH $1000 CAN SECURE SALARY of $100 per month and third interest in established business. Business gilt edge and money secured. See FOSTER, 415 S. Hill st. 26

FOR SALE—BUTCHER SHOP, GOOD LOCAtion, reason for selling party is compelled to go East. STEINEN SUPPLY CO., 210 W. Third st. Butcher supplies. 24

FOR SALE—A GOOD CLEAN STOCK OF groceries, invoicing $850, at 25 per cent. discount, or will trade for good building lot. Come and see. 437 SLOAT ST. 24

OPENING FOR BUTCHER SHOP; WE WILL solicit and deliver your goods for $40 a month, including rent; the trade is waiting; country store. See KING, 434 Hill st. 28

WILL PAY ANY AMOUNT NOT TO EXceed $600, for working interest in a paying business; money in escrow. Address P.O. BOX 718, city. 24

FOR SALE—REDLANDS, CAL., $290; CHIRopodist, manicure business; just the place for lady. Apply 237 N. HOPE ST., Los Angeles. 28

FOR SALE—AT SACRIFICE—RESTAURANT doing splendid business, lady sick and cannot run it. Call at 1006 EAST 7TH ST. No agents. 24

GOING EAST. MUST SELL MY ALL CASH grocery and market, cheap if taken at once. SUMMIT GROCERY AND MARKET, 632 W. 1st st. Corner Hope. 28

WANTED—DRUGGIST, YOUNG MAN, CAPable of managing a store, about $1000 cash, balance out of salary. Reply today. Address T, box 115, TIMES OFFICE. 24

FOR SALE—A BAKERY IN A THRIVING town, 5 years' lease; coffee parlor and lunch-room in connection. For further information address S, box 70, TIMES OFFICE. 25

I HAVE THE BEST ROCK CRUSHER ever made. I want a man to join me in placing it on the market. W. KAULBACH, 502 H. W. Hellman Bldg.

FOR SALE—OR LEASE; FINE NEW MOVing-picture outfit, and low rent. 513 W. Seventh st. 50,000 people passing daily. I. N. HUNTSBERGER, 705 Grant Bldg. 26

FOR SALE—AT A BARGAIN; SPLENDIDLY equipped bowling alley and billiard hall; savable lease, reasonable terms. Address 119 E. THIRD ST. Phone A3351; Main 3443. 30

FOR SALE—LIGHT MANUFACTURING business, unlimited field, a fortune for some one with little money. Address T, box 184, TIMES OFFICE. 24

OPPORTUNITY FOR LIVE MAN, UNDERstanding local carload hay business; must furnish A1 references. Address G., King Edward Hotel, City. 24

FOR SALE — $600; BAKERY AND LIGHT groceries, horse and wagon, doing good business; fine location. 'PHONE WEST 2793, HOME 71282. 24

IF YOU WANT TO SELL YOUR BUSINESS out for cash quick, strictly private, I will call on you. Address A, box 237, TIMES BRANCH OFFICE. 28

$400; BAKERY AND GROCERY; THREE living-rooms, horse and wagon; rent $20. This is genuine snap. See me. FOWKES, 228 Bradbury Bldg. Phone A9169. 24

OUR SPECIAL BARGAIN FOR TUESDAY, 14-room rooming-house, only $350; clearing about $75 month; walking distance. RELIABLE INV. CO., 356 S. Broadway. 24

FOR SALE—CIGAR STORE, STATIONERY and magazines; rent cheap; good location; good reasons for selling. Apply 312 TEMPLE. 28

DRUGGIST, GOOD SHOW FOR LIVE MAN with small capital; must be registered in California. Address O, box 183, TIMES OFFICE. 28

IF YOU HAVE A BUSINESS TO SELL, consult
NOBLE, F2042, Main 2732,
430 S. Broadway, Room 616.

FOR SALE—OR EXCHANGE—THE LARGest and best paying rooming-house in San Diego; easy terms; $5000. M'PHERSON, 915 D st., San Diego, Cal.

FOR SALE—WHOLESALE BAKERY; UP-to-date; well equipped; modern machinery, near Los Angeles; a snap. Address R, box 53, TIMES OFFICE.

BUSINESS CHANCES—
Miscellaneous.

ROOMING-HOUSE, 10 ROOMS, MAKE CASH offer today. Furniture all new, worth $600; rooms all rented; don't delay. SPOKANE REALTY CO., 502 S. Main. 24

SWAPS—
All Sorts, Big and Little.

FOR EXCHANGE—ONE 12 DRAWER solid oak Amberg filing cabinet, with transfer cabinet, both have oak curtains, want first class oak roll top desk. PACIFIC WAREHOUSE AND BROKERAGE CO., 353 E. 2nd st.

FOR EXCHANGE—FINE $250 NEW SWISS repeating watch, 32 jewels, strikes hours, quarters and minutes; also fine bay trotting mare; sound, gentle and very fast; want clear lot, acreage, cash or what have you? M. ELMENTHALER, P.O., Gardena. 29

FOR EXCHANGE—2-STORY HOTEL IN Santa Monica valued $1800, for small ranch in Imperial, near Redlands or Los Angeles. E. I. THOMPSON, 404 Chamber of Commerce Bldg., Los Angeles. 24

FOR EXCHANGE—OWNER'S ORDERS ARE to trade his $9950 finely improved Los Angeles property today; want stocks, bonds, eastern or offers. Call MARKS, 219 Citizens' Nat'l. Bank Bldg. 24

FOR EXCHANGE—TODAY; $9000 RANCH; want house and 2 small houses, $6000; want chicken ranch or rooming-house. Call MARKS, 219 Citizens' Nat'l. Bank Bldg. 24

FOR EXCHANGE—HIGH GRADE CAMERA, cost $150, want sand lot, Redondo or vicinity. W. S. HALSEY, 902 San Fernando Road. 25

FOR EXCHANGE—$150 EQUITY IN $350 LOT, Moneta Home tract, for horse and buggy. W. N. HOLWAY, 609 Laughlin Bldg. A1939.

FOR EXCHANGE—GAS RANGE, IN GOOD condition, for small cook stove. Address or call 214 S. FRESNO ST., Boyle Heights. 24

FOR EXCHANGE—1-3 INTEREST IN A valuable patent for city property. Address T, box 114, TIMES OFFICE. 30

FOR EXCHANGE—2 FINE BRONZE GOBblers, or 17-jeweled watch; want bicycle, gun. ROOM 8, 120 N. Main. 25

MONEY TO LOAN—
In Sums to Suit.

TO LOAN—
$250,000.
MOYER & GILBERT,
612 FROST BLDG.
CITY LOANS. RANCH LOANS.
LOWEST RATES. PROMPT ATTENTION.
HOME A8227. MAIN 5474.

GENERAL LOANS—
Money loaned on diamonds, furniture, pianos, live stock; also to salaried people; rates reasonable; offices private.
EQUITABLE LOAN & INVESTMENT CO.
620-621 I. W. Hellman Bldg.,
411 S. Main st.

TO LOAN—$500,000 ON CHATTELS.
WATSON'S QUICK LOANS.
Generous loans on furniture, pianos, live stock, diamonds, real estate contracts, personal property; easy terms; confidential. 'Phone A2790. WATSON, 322 L. A. Trust Bldg.

TO LOAN—$800,000 ON REAL ESTATE. Quick loans. Any sum desired. No red tape. Lowest rates of interest. Prompt appraisement. We draw all papers. Building loans a specialty. 'Phone A2790. WATSON, 322 L. A. Trust Bldg.

TO LOAN—GOING TO BUILD? SEE WATSON. I make straight building loans. Generous ones, at lowest rates of interest. Labor and building material will never be cheaper than now. Phone A2790. WATSON, 322 L. A. Trust Bldg. 24

$5000 TO LOAN ON REAL ESTATE IN sums to suit, at 7 per cent.; prompt attention given; quick action; mortgages and contracts bought. DOLPH T. MITCHEL, 430 Citizens' National Bank Bldg. Phone A5644. 30

MONEY LOANED, DIAMONDS, JEWELRY, pianos, mortgages, contracts, etc. Diamond loans a specialty. Loan our own money; lowest rates; prompt; private rooms; bank references; established 5 years. H. T. REID & CO., 142 S. Broadway, suite 325. A1926.

MONEY LOANED ON REAL ESTATE—
Any amount, city and country.
LEGRAND BETTS,
225 H. W. Hellman Bldg.
A2462, Main 4440.

WANTED TO LOAN—
$50,000 on Los Angeles business property in one sum or $10,000 up; make application now, money ready.
FOLLIS & STEAD, 522 Bradbury Bldg. Main 8686. 24

FOR CASH OR EXCHANGE. WHAT HAVE you? Small steam laundry, equipped with practically new machinery for doing from $1000 to $1200 work weekly. Address E. W. TALBOTT, 417 S. Boylston st.

MONEY TO LOAN—
$300 to $250,000 to loan on real estate and other good securities at current rates. Established 1886. LEE A. McCONNELL & CO., 311-312 Douglas Bldg.

MONEY LOANED SALARIED PEOPLE AND others without security; easiest payments; offices in 63 principal cities; save yourself money by getting my terms first. D. H. TOLMAN, 430 Mason Bldg., Broadway and 4th.

PRIVATE MONEY, 7 AND 8 PER CENT. ON CITY OR COUNTRY REAL ESTATE. STRAIGHT BUILDING LOANS. LOCKHART & SON, 309 W. FIRST ST. MAIN 1473; A1473. 30

TO LOAN—WE HAVE MONEY TO LOAN in sums to suit at 7 and 8 per cent. net. E. B. VAN HORNE & CO., A9135; Main 952. 508-509 Grant Bldg.

WE LOAN ALL SALARIED PEOPLE—
Your name is security to us.
All transactions strictly confidential.
WESTERN LOAN CO., 512 Grosse Bldg. Sixth and Spring. F9848, Main 4923.

MONEY LOANED ON DIAMONDS, WATCHes, jewelry. We loan you more money, less interest, hold your goods longer than any one. Tickets issued. LEE BROS., 508 S. Main st.

MONEY LOANED SALARIED PEOPLE without security; notes bought; loans on stocks, bonds and warrants. TRADERS' EXCHANGE, 231 Bryson Bldg. 'Phone Main 4879.

TO LOAN—
$5000—On close-in income at 7 per cent.
$10,000—On close-in income at 6½ per cent.
$10,000—On close-in income at 6½ per cent.
J. E. MARTIN, 313 Stimson Bldg.

TO LOAN—MONEY ON MORTGAGE.
S. R. EARNEST & CO.,
BANKERS,
530 H. W. HELLMAN BLDG., MAIN OR A5555. 28

MONEY LOANED ON DIAMONDS, JEWelry. Liberal loans, lowest rates; every courtesy extended to our patrons. H. W. BYRON CO., 203 Lissner Bldg., 524 S. Spring.

TO LOAN—PRIVATE MONEY, 7 AND 8 PER cent. any amount, on good security. RAMEY BROS., 207 Mercantile Place. F5465. Main 9356.

PRIVATE PARTY HAS $10,000 TO LOAN ON Los Angeles business property, two to five years, at current rate of interest. For interview address S, box 160, TIMES OFFICE.

MONEY LOANED ON FIRST AND SECOND mortgages, contracts, diamonds, life insurance; lowest rates. MECHANICS' LOAN CO., 426 Bradbury Bldg. A6670. Main 9219.

TO LET—$10,000 IN SUMS TO SUIT, ON furniture, piano, live stock, diamonds or any good security; no red tape. ARCHER & CO., 800 L. A. Trust Bldg. 27

MONEY TO LOAN—I HAVE FOR LOAN ON real estate security in amounts from $500 to $5000; will make building loans. W. B. SCARBOROUGH, 140 S. Broadway. 24

IF YOU HAVE A GOOD LOT WE WILL furnish the money and build for you on easy terms. E. S. WILLIAMSON & CO., builders, 204 Grant Bldg. 27

TO LOAN—$5000 ON GOOD RANCH PROPerty, at 7 to 8 per cent., 3 years; must be close to Los Angeles. J. E. MARTIN, 313 Stimson Bldg.

TO LOAN—$5000, $12,000, $15,000 AT 7 PER cent. $100,000 at 6 per cent. C. A. SUMNER & CO., 214 L. A. Trust Building, 2nd & Spring Sts.

MONEY TO LOAN—IN ANY AMOUNTS, $1000 to $5000, on first-class improved property. C. E. TOBERMAN, Home 57260, Hollywood, Cal. 25

TO LOAN—MONEY; I HAVE MONEY TO buy mortgages, first and second trust deeds, or street bonds. Call 201 BRYSON BLDG. 24

R. W. POINDEXTER, 400 WILCOX BLDG., loans money on real estate, large or small amounts. Building loans a specialty.

FARNSWORTH BROS. MAKE LOANS ON real estate. 215 LISSNER BLDG., 524 South Spring st. F1309, Main 82.

TO LOAN—SALARIED PEOPLE; NO RED tape; without indorser; confidential. WEST COAST EXCHANGE, 419 Henne Bldg. 1

TO LOAN—BLANCHE CROOKS,
SALARY LOANS.
418 MERCHANTS' TRUST BLDG.

SALARIED PEOPLE'S LOAN CO., 304 H. W. HELLMAN BLDG. Lowest interest rates. Notes bought. Phones Main 5966; A2659.

KERNER BROS. LOAN ON DIAMONDS, pianos and furniture. See us. 201 FROST BLDG., 2nd and Bdwy. A9622; Main 3662.

MONEY LOANED SALARIED PEOPLE. Easy payments. Confidential. MUTUAL TRUST CO., 503 O. T. Johnson Bldg.

MONEY TO LOAN—AT 7 PER CENT., ON gilt-edge city income property. Phone WEST 4635. 28

$200 UPWARD, TO LEND OWNER. A7308, Main 3541. CLARK TRUSTEE, 800 Trust Bldg. 25

MONEY LOANED ON DIAMONDS; MONEY LOANED SALARIED PEOPLE. R. K. MUSSER, 412 O. T. JOHNSON BLDG.

LOANS TO SALARIED PEOPLE.
SOUTHERN CREDIT COMPANY,
411 O. T. Johnson Bldg.

PRIVATE MONEY, NO RED TAPE, ANY amount on good security. M. M. DAVISON & SON, 204-6 Wilcox Bldg.

PLENTY PRIVATE MONEY TO LOAN BY CONLEE & POOR, successors to Bradshaw Bros., 228 Bradbury Bldg. Main 5837; A9169.

TO LOAN—$4500, AT 7 PER CENT., ON IMproved real estate. 316 TAJO BLDG. 25

MONEY TO LOAN—
In Sums to Suit.

HEADQUARTERS FOR REAL ESTATE LOANS.
JONES & RYDER LAND CO., INC.,
Capital $100,000.
218 West Third street.
Money loaned on first mortgages for three years at 7 per cent., up to 50 per cent. valuation of property.
Building loans made on straight 3-year mortgage.
Mortgages and trust deeds bought.
All loans made direct from this office and appraisements made without delay.
We have funds always available for loaning purposes, and prompt action and attention is assured to borrowers.
No charge made for drawing papers.
JONES & RYDER LAND CO.,
218 West Third street.
See us about your
FIRE INSURANCE.
We are agents for
Law, Union and Crown Insurance Co. of London, England.
Assets $23,000,000.
24

TO LOAN—PLENTY OF MONEY AT LOWEST RATES, IN SMALL OR LARGE AMOUNTS ON CITY PROPERTY. SELECT AN AGENT IN THE TRANSACTION OF YOUR LAND AND MORTGAGE MATTERS WHOSE REPUTATION AND EXPERIENCE OF TWENTY YEARS IN LOS ANGELES IS A GUARANTEE THAT YOUR INTERESTS WILL BE FULLY PROTECTED. ONLY 1 PER CENT. ON FIRST YEAR CHARGED ANYONE. PROMPT, COURTEOUS TREATMENT. COME DIRECT TO WRIGHT & CALLENDER CO., 403 S. HILL ST.

THE KEY TO SUCCESS IS READY MONEY.
We have it, and will loan it to you at a reasonable rate quickly, and without publicity on your FURNITURE, PIANO, HORSES, WAGONS or other personal property, without removing them from your possession.
Time as long as needed, with the option of paying before due and stopping the interest. Amounts from $10 upward.
Business-like treatments, and reasonable terms assured to all.
See us if you need any money, and we will convince you that our methods are right. 8 a.m. to 6 p.m.
FIDELITY LOAN CO.,
329 MASON BLDG.,
S.E. corner Fourth and Broadway.
Phones—F7421, Broadway 5171.

$500,000 TO LOAN—
ON CLOSE INSIDE BUSINESS PROPERTY AND
CHOICE RESIDENCE PROPERTY.
APPLY R. G. LUNT,
23 140 S. BROADWAY.

TO LOAN—ANY SALARIED EMPLOYE OR WAGE EARNER CAN GET, JUST ON HIS NOTE.

	Monthly.	Semi-Monthly.	Weekly.
$100 RETURN TO US	$27.65 or	$13.55 or	6.65
50 RETURN TO US	13.75 or	6.85 or	3.45
40 RETURN TO US	11.05 or	5.50 or	2.98
30 RETURN TO US	8.40 or	4.20 or	2.38
20 RETURN TO US	5.75 or	2.85 or	1.45
15 RETURN TO US	4.40 or	2.20 or	1.10

OR ANY OTHER SUM, AND PAY BACK IN PROPORTION.
THE STAR LOAN & INVESTMENT CO.,
511 O. T. Johnson Bldg.
Office hours 9 to 6 p.m. Confidential.
Courteous inquiries solicited.
from reliable salaried employees.

DIAMONDS, JEWELRY, PIANOS, LIVE STOCK, OR ANY GOOD SECURITY.
REASONS WHY.
ESTABLISHED NINE YEARS.
DIAMONDS AND JEWELRY ARE SAFE WITH US.
LOWEST RATES OF INTEREST, 2 TO 10 PER CENT. LOWER THAN OTHERS.
DIAMONDS AND JEWELRY KEPT IN BANK SAFE DEPOSIT VAULT.
BUSINESS STRICTLY CONFIDENTIAL.
INTEREST MONTHLY, NOT WEEKLY.
DON'T PAY HIGH INTEREST WHEN YOU CAN GET IT FOR LESS.
BANK REFERENCES. KUSEL, 114-115 STIMSON BLDG., 3RD AND SPRING.

TO LOAN—MONEY—OUR RATES.
For loans on furniture, pianos, storage receipts, salaries, diamonds, etc., are the lowest ever offered. The following payments pay both interest and principal:
On $25 pay us 85c.
On $50 pay us $1.70.
On $100 pay us $3.10.
Other amounts in proportion.
No other charges. Nothing deducted from the loan. Special rebates for advance payments. Suburban loans made.
Information cheerfully given. All business strictly confidential. Private interview rooms.
GERMAN-AMERICAN LOAN CO.,
701-702 Delta Bldg. 426 S. Spring st.
Open 8 a.m. to 6 p.m., Monday and Saturday until 8 p.m.

WANTED—MONEY.
$8000—8 per cent., 3 years, on 40 acres, 18 miles from city; 30 acres in alfalfa; 25 acres in beets, balance in garden; 4 artesian wells, good 7-room house and outbuildings; value $15,000.
$2000—7 per cent., 1, 2 or 3 years; valuation of property, $10,000.
$10,000—8 per cent., 3 years, inside city property, valuation $35,000.
LOAN DEPARTMENT,
W. I. HOLLINGSWORTH & CO.,
312-14 WILCOX BLDG.
Ex. 777, Main 1383. 24

$1,000,000 TO LOAN ON REAL ESTATE. 5 to 7 per cent. net interest.
No delays. No red tape. Any sum desired.
Large and small city loans a specialty.
Ranch loans solicited.
We make straight building loans.
Cash loans made to complete buildings.
Cash for mortgages and deeds of trust.
$100,000 to invest in bank stocks.
Municipal and street bonds purchased.
MATTHEWS & MATTHEWS,
The Leading Mortgage Loan Brokers.
506 Douglas Bldg., corner 3rd and Spring sts.

MONEY TO LOAN—ON IMPROVED CENTRAL BUSINESS PROPERTY AT LOWEST RATES, PROMPT ATTENTION.
WINTER INVESTMENT COMPANY,
PHONES F2388. 1001-2 SECURITY BLDG.

QUICK LOANS ON FURNITURE, PIANOS, etc. Also short loans on real estate without brokerage fee; no publicity; goods remain in your possession; money ready same day; easy terms and all the time you want, or can be repaid at your convenience, reducing interest accordingly; it pays to deal with a reliable firm; 12 years established in Los Angeles. CLARK & CO., 201 Security Bldg., 510 South Spring st. Phone F7351 or Main 6662.

MONEY TO LOAN ON IMPROVED PROPerty Los Angeles, Pasadena or Hollywood. $1000 to $5000 7 per cent. and no commission.
$200 to $900 8 per cent. and no commission.
We loan our own money and can act quickly.
We are anxious to make loans South and Southwest.
THE JOHN M. C. MARBLE CO., H. W. Hellman Bldg.

WE BUY NOTES, MORTGAGES, TRUST deeds, contracts issued for the sale of real estate, leases, etc. Money to loan for long or short time, secured by first and second mortgage on real estate. We loan our own funds and can furnish money 24 hours after application is made.
NOURSE & COMPANY,
202-204 L. A. Trust Bldg., cor. 2nd and Spring.

MONEY TO LOAN ON REAL ESTATE.
MR. KOS,
408 UNION TRUST BLDG.,
24 F5580. BROADWAY 1734.

WE HAVE PLENTY OF MONEY FOR GOOD CITY REAL ESTATE LOANS, AND WILL GIVE YOU PROMPT SERVICE. WE DRAW ALL PAPERS AND HAVE A LARGE LIST OF CLIENTS WHO DEPEND ON US FOR GOOD LOAN INVESTMENTS.
EDWARD D. SILENT & COMPANY,
408-10 SOUTH HILL STREET.
ESTABLISHED 23 YEARS.

MONEY LOANED ON DIAMONDS, JEWELry, pianos, furs, furniture, automobiles, estates, equities, antiques, etc.; any amount. Strictly confidential; privacy secured. Established 1896. Phone A2689. UNION LOAN CO., 114 S. Spring, suite 1. Thaddeus C. Lutnesky, Mgr.

LOANS TO SALARIED PEOPLE.
Your employer never knows of any transactions at our office. Pay back in easy payments as you get paid. Rebate given if paid before due. Lowest rates.
THE NATIONAL LOAN CO.,
519-520 Bryson Blk., 2nd and Spring sts.

Classified Liners.

MONEY TO LOAN—
In Sums to Suit.

MONEY TO LOAN—IF YOU WANT TO LOAN OR BORROW MONEY AT CURRENT RATES. SEE LOAN DEPARTMENT.
MINES & FARISH, 315 S. HILL.

MONEY TO LOAN—
$10 to $500 on furniture, pianos, horses, wagons, cattle, etc., without removal from your possession; on estate, life insurance, real estate, contracts, mortgages; no publicity; money same day. Lowest rates. Terms to suit you. ROSS & CO., 800 L. A. Trust Bldg., corner Second and Spring. 'Phones A4801, Main 3541.

TO LOAN—$3000 FOR 3 YEARS AT 7 PER cent., on improved Los Angeles property. MR. WILLIAMS, 304 I. W. Hellman Bldg., 411 S. Main. 27

WANTED—FOR SALE — AN $1800 TRUST deed. This is an exceptionally good loan. We guarantee it. Interest is 8 per cent. net, payable quarterly. If you want a gilt-edge loan at a generous rate of interest this will exactly suit you. Act promptly. It won't keep. Phone A2790. WATSON, 322 Los Angeles Trust Bldg. 25

TO LOAN—
$300 to $1000 on VACANT or IMPROVED—$600, $1000, $1200 to $1300, $1000, $400 to $500, $700 to $1000, $1500 or less, $1800, $1500 to $1800 and other amounts.
LOUIS K. WEBB, 900 W. 10th st.
Home 53028. Broadway 3506. 24

TO LOAN—
$25,000 TO $500,000.
On inside business property at current rates.
SCHLOESSER & BARNETT,
Suite 222 and 223 Central Bldg.
Phone F2530.

YOUR FRIEND IN NEED.
We loan all "Salaried" employees on their plain note. All business strictly confidential. Best system and easy payments. Call and get what you need and pay other accounts; owe one party.
THE STATE LOAN CO.,
611-612 Grosse Bldg., 6th and Spring sts.

TO LOAN—MONEY.
You can have money on your furniture, piano, live stock, diamonds, personal property, real estate or any good security at rates and terms to accommodate you. Satisfaction guaranteed. Large loans on ranch stock a specialty. Room 6, ORPHEUM BLDG. A8285. Main 2129. CLAPPER.

TO LOAN—MONEY, $2200, $2000.
I have $2200, also an even $2000 to lend on first mortgage Los Angeles city real estate at current rates of interest; must be clean 50-per-cent. loans.
Phone A2790. WATSON, 322 L. A. Trust Bldg. 25

TO LOAN—MONEY LOANED TO SALARIED people just on your own name; no other security necessary; don't borrow until you see me; my system is the best for railroad men, clerks, book-keepers, street car men, and all others employees; business strictly confidential. NEWTON, 708 O. T. Johnson Bldg.

TO LOAN—MONEY ON DIAMONDS, PIANOS, FURNITURE, LIVE STOCK, CONTRACTS OR ANY GOOD SECURITY. FROM 1 PER CENT. UP. "EASY PAYMENTS." BANK REFERENCES. PHONE A6857.
CITY LOAN CO.,
506 CITIZENS NATL. BANK BLDG. 31

TO LOAN—MONEY LOANED ON FURNITURE AND PIANOS WITHOUT REMOVAL; DIAMONDS AND OTHER COLLATERAL; RATES AS LOW AS 2 PER CENT. A MONTH. BUSINESS CONFIDENTIAL. BANK REFERENCES. 216 HENNE BLDG. PHONE F3112.

MONEY LOANED, CONTRACTS AND MORTgages bought. A. M'CALL, 311 Bullard Blk.

MONEY WANTED—
On Collaterals.

WANTED—MONEY; DEPOSITORS IN SAVings banks receiving 3 to 4 per cent. on money, which earns the banks 8 per cent., can realize 8 to 10 per cent. per annum for themselves. Money secured by first mortgages on Los Angeles city real estate, which would you prefer, dear madame, or dear sir, 4 per cent. or 10 per cent.? Forty dollars on a thousand, or $100 on a thousand. Come in and talk it over. Phone A2790. WATSON, 322 L. A. Trust Bldg. 24

FOR SALE — $500 TO $60,000 STREET IMprovements bonds, asphalt, paving. Grand ave., Figueroa, East Main, Jefferson and Temple sts., and ordinary street work, many other streets; big discount, so bonds will net 9 to 12 per cent. interest.
MATTHEWS & MATTHEWS,
The Leading Street Bond Brokers.
505 Douglas Bldg., corner Third and Spring.

WANTED—PARTY WITH $5000 TO $10,000 CASH TO JOIN EXPERT ENGINEER TO COMPLETE A FUND FOR ACQUIRING A PAYING GAS PLANT IN SOUTHERN CALIFORNIA. WORKS NOW DOING WELL AND RAPIDLY INCREASING IN VALUE. A PROMINENT OFFICIAL POSITION OPEN TO RIGHT PARTY. ADDRESS FOR INTERVIEW, TREASURER, P.O. BOX 316, STATION C. 24

WANTED — LOAN OF $4000, FIRST MORTgage, 3 years, at 7 per cent., on high-class city residence property; lot best corner in West Park tract, 102x130 feet to alley; value land, $5000; improvements, $6500; must deal with principal; no commission. Address A. W. ALLEN, GOLDEN STATE REALTY CO., 608 S. Spring st.

WANTED—$1200 AT 9 PER CENT., 3 YEARS, new 6-room bungalow, bath, hardwood floors; lot 50x150; insurance $1500; value $3000. Huntington Park. Property in excellent condition. EARNEST, 530 H. W. Hellman Bldg. Main or A5553. 24

WANTED—IF YOU HAVE MONEY TO LOAN apply to the Trust Department of the Columbia Trust Company.
We use the same care to make loans for our clients as in making loans of our own funds.
COLUMBIA TRUST CO., 311 W. Third st. Phone Ex. 526.

WANTED—WILL GIVE 7 PER CENT. FOR $4000, on my nine-room modern house, just completed, for 3 years. Property is worth $9000, high class residence district; ½ block from Adams and Vermont. Inquire of CLARKSBOOM, 1445 Dana. Home Phone 71650. 24

WANTED—$4000, 7 PER CENT., 3 YEARS, on beautiful new modern 9-room residence, S.W., all hardwood floors and perfect in every detail. Lot 50x185. Don't miss this if looking for something choice and absolute security. J. R. ANDERSON, 607 H. W. Hellman Bldg. 24

WANTED—$4000 FOR 3 YEARS AT 7 PER cent., on lot 100x126, corner of 36th and Main. Wanted $1300 for 3 years at 8 per cent., on a new modern 5-room house, oak floors, beam ceilings, panel walls. West Jefferson district. DOLPH T. MITCHEL, 430 Citizens' National Bank Bldg. 24

WANTED—
$10,000, two years, 7 per cent. net, on city realty, valued at $30,000.
$3750, three years, 7 per cent. net, on city property, valued at $12,000.
F. J. STEELE & CO.,
30 224 H. W. Hellman Bldg.

WANTED—MONEY.
I have some gilt-edge guaranteed mortgages which will net you 18 per cent. per annum, payable monthly. Don't you think that better than savings bank interest? See me promptly. Phone A2790. WATSON, 322 L. A. Trust Bldg. 25

WANTED—
$1600 on $3050 cottage.
$2000 on $5000 9-room modern house.
LOUIS K. WEBB, 900 W. Tenth st.
Home 53028. Broadway 3506. 24

WANTED—PARTIES HAVING MONEY TO invest in real estate or good securities, come in, have a talk with us. We can get what you want at right price. A. A. DAVIS, 1067 Wright & Callender Bldg.

WANTED—THIS LOAN THIS MORNING; $495 for 50 days; will return $550 and pay bonus of $50; security $7000 real estate first mortgage. Call MARKS, 219 Citizens' Nat'l. Bank Bldg. 24

WANTED—$2000 PRIVATE MONEY FOR 3 years at 7 per cent. net; first mortgage on fine new 7-room bungalow in southwest. SAVARY & ATSATT, Builders, 1307 West Fifth. Home 51429. 28

WANTED—I NEED A FEW HUNDRED dollars extra cash, quick, to close pending deals that will bring handsome returns. This is safe, sound business. References exchanged. Address T, box 187, TIMES OFFICE. 26

WANTED—PARTY WITH $2500 CASH TO take interest in excellent money maker; will stand thorough investigation; only principals need address A, box 288, TIMES BRANCH OFFICE. 23

WANTED—$6000 FOR TWO YEARS AT 8 per cent., from private party, on ample security, Hollywood way. F1368 or address R. M., box 36, TIMES OFFICE. 2

WANTED—TO BORROW FIVE OR SEVEN hundred dollars, security Ocean Park real estate. Address A, box 236, TIMES BRANCH OFFICE. 23

WANTED—$3000, 3 YEARS, 7 PER CENT., on nearly finished eight-room bungalow, just sold for $6500; Wilshire Blvd. District. Phone WEST 4292. 26

WANTED—TO GET $4500 AS QUICK AS possible, on two business lots worth $15,000, for three years. Owner, 518½ GLADYS AVE. Main 6494. 25

WANTED—$3000 TO $5000 REQUIRED IN A fine manufacturing proposition. Will pay from 20 to 40 per cent. on investment. Address T, box 47, TIMES OFFICE. 25

WANTED—MONEY QUICKLY; $4500 FOR 3 years at 9 per cent., first mortgage, on $15,000 Los Angeles improved; commission. Call MARKS, 219 Citizens' Nat'l. Bank Bldg. 24

WANTED—PRIVATE MONEY FOR FIRST mortgage, gilt-edge securities, 7 and 8 per cent. RAMEY BROS., 207 Mercantile Place.

MONEY WANTED—
On Collaterals.

WANTED—MONEY ON FIRST MORTGAGES.
$250—2 years, 8 per cent. net interest, payable quarterly, on lot 40x130, on Plata st., near Hoover st.; value $600; unimproved; bonus of $15 for making loan.
$300—1 year, 12 per cent. net interest, payable quarterly, on lot 40x128, on 57th st., near Vermont ave.; improved with home; total value $2500. This is a second trust deed; property being subject to first mortgage of $1200.
$750—2 years, 10 per cent. net interest, payable quarterly, on lot 50x125 on corner Council and Vendome sts., value $1600, unimproved.
$1200—3 years, 9 per cent. net interest, payable quarterly, on lot 40x140 on E. 28th st., near Long Beach ave., improved with 5-room house; total value $2750.
$1300—3 years, 8 per cent. net interest, payable quarterly, on lot 40x140 on W. 50th st., near Beach st.; improved with 6-room modern cottage; value $2750.
$1500—3 years, 8 per cent. net interest, payable quarterly, on lot 45x125, on East 6th st., near Lorena st., improved with fine new 6-room bungalow.
$1600—3 years, 8 per cent. net interest, payable quarterly, on lot 50x115, on Lanfranco, near Euclid ave., with fine, well built bungalow, value $3350. We recommend this as a fine loan.
$2500—3 years, 7 per cent. net interest, payable quarterly, on lot on West Place, improved with fine bungalow, value $6000; $75 bonus will be given for making loan.
$5000 to $15,000—For investment in a brick manufacturing concern, now operating successfully, where the investor can have permanent employment as bookkeeper and cashier or foreman in the factory or yard at $150 per month.
$8000—5 years, 6 per cent. net interest, payable quarterly, on lot 50x165, on South Olive st., between 10th and 11th sts., improved with 2 houses; total value $24,000.
MATTHEWS & MATTHEWS,
The Leading Mortgage Loan Brokers,
505 Douglas Bldg., corner 3rd and Spring sts. 24

WANTED—MONEY ON FIRST MORTGAGE.
DAILY LIST OF LOANS WANTED.
7 AND 8 PER CENT.
$2000—22nd st., near Figueroa; 2-story residence; value $5000.
$1600—Fair Oaks ave., Pasadena, residence; value $4500.
$1250—W. Adams st., 3 years, 8 per cent.; value $2500.
$1000—Harvard Blvd., near W. Adams; value $3000; 3 years, 8 per cent.
$1000—New cottage, Woodlawn ave., close in; 3 years, 8 per cent; value $3000.
$1000—New cottage, Woodlawn ave., close in; 3 years, 8 per cent.; value $3000.
$1000—New cottage, Woodlawn ave.; close in; 3 years, 8 per cent.; value $3000.
$1000—New cottage, Woodlawn ave.; close in; 3 years, 8 per cent.; value $3000.
$2500—New 7-room residence near Westmoreland Place; 2 years, 8 per cent.; value $5000.
$5500—W. Adams-st. corner; 3 years, 8 per cent.; value $12,500.
$1900—29th st. near San Pedro, 8 per cent.; residence; value $4000.
JONES & RYDER LAND CO.,
215 West Third St.

INSURE WITH US.
We are agents for the
LAW, UNION & CROWN INSURANCE CO.,
of London, Eng.
Capital $7,500,000. Assets, $38,250,000. 24

WANTED—$37,500 AT 7 PER CENT., FOR three years, on improved S. Hill st. corner, valued at $91,000. An extra choice loan, on a high-grade property. Full commission to agent placing the loan. See Loan Department, BLACK BROS., 203-8 H. W. Hellman Bldg.

WANTED—MONEY.
THE FOLLOWING AMOUNTS ON STRICTLY FIRST-CLASS PERSONALLY-INSPECTED HIGHLY-RECOMMENDED RESIDENCE LOANS.
$3550 3 yrs. 7 per ct., 50x150, 1466 W. 28, 8 rms.
$3500 3 yrs. 7 per ct., 50x150, 2280 W. 21, 8 rms.
$2500 3 yrs. 7 per ct., 50x150, 2361 W. 20, 7 rms.
$3500 3 yrs. 7 per ct., 50x140, 1096 W. 20, 6 rms.
$1500 2 years 7½ per ct., 40x140, 1724 Kent, 11 rms., 4 lots.
$1200 3 yrs. 8 per ct., 50x135, 53rd st. off Pac. Bldg., Huntington Park.
WRIGHT & CALLENDER COMPANY
403 S. Hill St.

WANTED—MONEY.
$3000—3 years, 7 per cent. net, on fine 6-room house, fine location in West Adams Heights; value $5000.
$4000—2 years, 7 per cent. net, on $20,000 property, only 2 blocks from Main and Fourth.
$6500—3 years, 7 per cent. net on swell double house on Orange st., near Union ave. Lot 50x150; 22 rooms; value $18,000.
MOYER & GILBERT, 612 Frost Bldg.
Home Phone A8827. Main 5474. 24

WANTED—$6500, 3 YEARS, 7 PER CENT., on northwest corner of Ninth and Hawthorne sts.; 48 feet on Hawthorne, 120 feet on Ninth street, paved, value $18,000; bank loaned $5000 three years ago on bare lot; 120 feet on Ninth street has since been paved and frame store building built on rear of lot. Income pays interest. Phone OWNER, Main 2283. 24

FOR SALE—$460, CHATTEL MORTGAGE, well secured, drawing good interest; will sell reasonable. Address T, box 155, TIMES OFFICE 24

STOCKS AND BONDS—
And Mortgages.

FOR SALE—
WE WOULD BE PLEASED TO SUBMIT OUR LIST OF CHOICE INCOME STOCKS, BONDS MORTGAGES AND OTHER SECURITIES.
WRIGHT & CALLENDER COMPANY
HENRY W. MELLEN, MGR.
STOCK & BOND DEPT.
403 S. HILL ST.
Wright & Callender Building.

CHAS. M. FRYE & SON,
236 Mason Bldg., Los Angeles,
Pasadena Office, 35 N. Fair Oaks.
TOM REED GOLD MINES ... $2.00
On October 11th we advised our clients to buy Tom Reed anywhere they could find it at any price they could buy it. What we said then holds good now.
Wanted—Pasadena Consolidated. 24

$100,000 TO PURCHASE BANK STOCKS.
Cash for any good stocks or bonds.
Railroad stocks and bonds wanted.
Street improvement bonds wanted.
MATTHEWS & MATTHEWS,
505 Douglas Bldg., Los Angeles, Cal.

I HAVE FOR SALE ONE OF THE LARGest and richest antimony mines in the United States. This mine will produce 50 tons of ore a day indefinitely. It will take only a little capital to handle it and will make any one immensely rich. F. C. GOODWIN, 306-8 Laughlin Bldg. 24

FOR SALE—I HAVE SOME BONDS, BEARing 10 per cent. interest, payable semi-annually in gold. If you are looking for a good investment call at 902 CENTRAL BLDG., Main 2992. F5310. 26

WILL PURCHASE CAWSTON OSTRICH farm shares. WILSON, 611 I. W. Hellman Bldg., corner Third and Main. Phone Home F1742. 24

WANTED—LOS ANGELES STREET BONDS for fine residence property. MAIN ST. INVESTMENT CO., 2008 S. Main st. 25

5000 SHARES ITALIE MINING CO., 29 Palms, in any size block, at 40c per share. ELLS, 226 Douglas Bldg.

FOR SALE—500 SHARES COLUMBIA OIL, $1 per share. Address T, box 129, TIMES OFFICE. 27

THINGS ON WHEELS—
All Sorts.

AUTOMOBILES.

FOR SALE—CADILLAC, MODEL A, IN good running order, what will you give for it?
LOS ANGELES AUTOMOBILE WAREHOUSE, 1122-1124 S. Main st. 25

WILL SELL YOU AUTO TIRES, ANY make, cheaper than any one else; your old ones in exchange. Vulcanizing tubes, 50c. 802 S. Spring. E. C. DRUMMOND.

FOR SALE—PEERLESS, TOURING CAR, 30 H. P., first class in every respect, need money to pay taxes, will sacrifice. Ask for CARROLL'S car, 1122 S. Main st. 25

1908 PACKARD, "30," FULLY EQUIPPED, full leather top, used but little, good as new; price $3500. 201 UNION TRUST BLDG. F5768. 25

WANTED — ONE-CYLINDER CADILLAC; nothing older than 1906 model; must be in good condition; no fancy price; cash. Address T, box 183, TIMES OFFICE. 26

FOR SALE — AUTOMOBILE CASTING brazed as good as new; warranted. E. C. STEIN, 1437 S. Main st. Tel. Main 7672. 24

WAVERLEY VICTORIA PHAETON'S THE standard for safety, style and comfort. Agency, 1676 WASHINGTON ST. Phone 72850. 30

ELECTRIC AUTOMOBILES, NEW AND second-hand, at ELECTRIC GARAGE, 1676 Washington st.

WANTED—GOOD RUNABOUT OF RELIable make, Ford or Cadillac preferred. Address M, box 188, TIMES OFFICE. 25

THINGS ON WHEELS—
All Sorts.

AUTOMOBILES.

$1800 TODAY — SIX-CYLINDER FORD, top, speedometer, glass front, Gabriel horn, tires all like new, etc.; well worth $2500; your last chance. See this car today.
PIONEER AUTOMOBILE EXCHANGE,
Leading Brokers,
607 W. Seventh.

$1650—Haynes, seven-passenger, top, glass front and many extras; cheap at $3000; act quick; this car is going to be sold.
PIONEER AUTOMOBILE EXCHANGE,
Leading Brokers,
607 W. Seventh.

$2000—Stoddard-Dayton, seven-passenger, top, speedometer, extra tire, Bosch magneto, etc.; absolute order; consider part cash; a decided bargain.
PIONEER AUTOMOBILE EXCHANGE,
Leading Brokers,
607 W. Seventh.

$2000—This week, Franklin, six, full leather top, new tires, machine in first-class condition.
PIONEER AUTOMOBILE EXCHANGE,
Leading Brokers,
24 607 W. Seventh.

FOR CASH.
FOR CASH.
FOR CASH.
FOR SALE—One type "H" seven-passenger touring car with full equipment, including cape top and cover; full equipment of lights, extra tires, tire covers, speedometer, four extra tire tubes, two extra tube cases, lamp covers; all in first-class condition; taken in part payment for 1909 car. Will be sold at reasonable price. LOCOMOBILE COMPANY, corner Pico and Hill sts. 30

FOR EXCHANGE—TWO THOROUGHBRED RIDING AND DRIVING MARES, COAL BLACKS, FULL SISTERS, PERFECTLY GENTLE FOR LADIES TO RIDE OR DRIVE. VERY HANDSOME AND STYLISH; PERFECT MATCHES. WILL TRADE ONE OR BOTH FOR AUTOMOBILE, VACANT LOT OR EQUITY IN COTTAGE.
SEE LUNDEEN FOR HOMES,
232-233 CENTRAL BLDG., 6TH AND MAIN. 26

FOR SALE—
A SNAP.
1908 4-CYLINDER 7-PASSENGER AUTOMOBILE, USED ONLY 4 MONTHS, AND HAS HAD GOOD CARE. HAS TOP, SPEEDOMETER AND OTHER EQUIPMENT. WILL SELL FOR $1000 LESS THAN COST. CALL 402 LAUGHLIN BLDG.,
315 S. BROADWAY.

1908 TOURING CAR.
1908 TOURING CAR.
1908 TOURING CAR.
Five-passenger, type "E" Locomobile for sale, fully equipped with cape top and all extras. Taken as part payment for 1909 car. Car in first-class condition and price reasonable. L. A. MOTOR CAR CO., corner Pico and Hill sts. 30

$3500 TODAY—PACKARD, 30, 1908 MODEL, completely equipped, just like new; this car is on our floor; prospective purchaser will do well to see this car at once, as it will not last at the price offered at.
PIONEER AUTOMOBILE EXCHANGE,
Leading Brokers,
607 W. Seventh.
F5516. Main 5516. 26

LOCOMOBILE.
LOCOMOBILE.
LOCOMOBILE.
We have for immediate delivery one new type "E" 20 H.P. Locomobile, five-passenger touring car, equipped with top, glass front, speedometer, etc.
LOS ANGELES MOTOR CAR COMPANY,
Pico and Hill sts. 30

SACRIFICE SALE. MY 4-CYLINDER 5-passenger late model touring car, just overhauled and in perfect condition. Has cape top, speedometer and storage battery, cost $3400 eighteen months ago. This car will be sold absolutely to the highest bidder, no matter what the offer. Car is well worth $1500. Call at residence, 1451 S. BURLINGTON.

WILL SELL YOU ALL MAKES OF AUTO tires, new or second-hand. Will take your old ones in exchange.
AUTOMOBILE SUPPLIES AND OILS.
See us before buying.
Tubes vulcanized, 50c per patch.
HUTCHINS RUBBER CO., 833 S. Broadway.

NOTICE—WE HAVE A VERY LARGE ASsortment of runabouts and light two and four-cylinder touring cars at exceptionally low prices. $150 to $700. See us before you buy. Also several good Waverly electrics.
PIONEER AUTOMOBILE EXCHANGE,
Leading Brokers,
24 607 W. Seventh.

FOR SALE—'08 CONTINENTAL ROADster, up to date in every respect; fully equipped, lot of extras, swell car, only run about 100 miles; cost over $1200; will sacrifice for less than half.
LOS ANGELES AUTOMOBILE WAREHOUSE, 1122-1124 S. Main st. 25

FOR SALE—BY OWNER, 45 HORSE POWer seven-passenger touring car; perfect condition; completely equipped top, glass front, Gabriel horn, generator, speedometer, clock; used by family one year. Biggest snap in the city. Must sell. Cost $3800. Price $1500. Phone 23861. 1516 ARAPAHOE ST.

FOR SALE—QUEEN, TOURING CAR, fully equipped and in good running order, will take part cash and real estate; this is a big snap, come and see it.
LOS ANGELES AUTOMOBILE WAREHOUSE, 1122-1124 S. Main st. 25

YOUR AUTOMOBILE
Should be insured. See CHAS. B. HOPPER at once. Don't wait. It may be burned or stolen any minute.
CHAS. B. HOPPER,
A1961. 402 Laughlin Bldg.

FOR SALE—MUST GO EAST, POPE-HARTford runabout, almost new, rumble seat, 1909 equipment, including lot in Hollywood; car worth $1850, lot $650; will sell both for $1850, for quick sale. Cash only. Address T, box 156, TIMES OFFICE. 26

FOR EXCHANGE—SWELL BIG BAY HORSE and new hand made rubber trimmed harness and nice rubber tired buggy, want automobile runabout, Maxwell preferred. See MYERS at H. Jevne's stables, 11th and San Julian. 25

FOR SALE—WAYNE, TOURING CAR, 40 H. P., only driven about 600 miles; big snap; cheap for cash.
LOS ANGELES AUTOMOBILE WAREHOUSE, 1122-1124 S. Main st. 25

HEAR! HEAR!!
New 1908, 5-passenger, 24-h.p. Jackson touring car. Top, storage battery, etc. Completely equipped, half price for cash. 408 LISSNER BLDG. 28

FOR SALE—FRANKLIN, 4 CYLINDER, good as new, enough said, will sell cheap, need the cash.
LOS ANGELES AUTOMOBILE WAREHOUSE, 1122-1124 S. Main st. 25

FOR EXCHANGE—1906 POPE-TOLEDO, 7 passenger, perfect condition, for Los Angeles property. Price $1800. Give good description. Address owner, 234 BRADBURY BLDG. Phone A7474. 24

BUY, SELL AND EXCHANGE AUTOMObiles through us. We have buyers for your cars. Can exchange for what you want. AUTOMOBILE LISTING CO., 414 W. 7th st. 24

AUTOMOBILE WANTED, A $3000 PASAdena lot, with $1000 incumbrance to exchange for 4-cylinder late model automobile; will pay a little cash difference. ANDERSON INV. CO., Braley Bldg., Pasadena. 26

WILL EXCHANGE $2500 EQUITY IN GILTedge L. A. real estate for first-class 4-cylinder car. Address J. M., 149 N. EL MOLINO AVE., Pasadena. 24

WANTED—BEST TOURING CAR THAT $700 will buy, might pay a little more. Address M, box 189, TIMES OFFICE. 25

BICYCLES AND INVALID CHAIRS.

INVALID CHAIRS FOR RENT. EAMES TRICYCLE CO., 1022 San Pedro st. Phones.

FOR SALE—3 BICYCLES, $8 EACH. 'PHONE SOUTH 1809. 24

MOTORCYCLES.

FOR SALE—$190 TAKES IT; 2-CYLINDER R. S. motorcycle; run less than 500 miles. Call 112 E. PICO. Phone Broadway 4244. 25

BUGGIES, PHAETONS, RUNABOUTS.

FOR SALE—NEW BUGGY AND HARNESS, will sell separate, 113 N. BEAUDRY AVE. 24

FOR SALE—RUBBER TIRED BUGGY. Bargain. Inquire 1125 CENTRAL AVE. 23

LIVE STOCK FOR SALE—
Horses, Cattle, Mules, Etc.

FOR SALE—NICE SPAN OF BLACK mares; weight 1100 lbs.; will work single or double; good laundry or express horse; 3 all purpose horses; also good express wagon. 305 E. EIGHTH ST. Phone Broadway 2784. 24

FOR SALE—ONE TEAM GRAYS, 2000 LBS.; also wagon and new harness, if you want a good young team, call at AKEY'S DRUG STORE, Vernon and Central. Home B9068; Main 12. 24

FOR SALE—A 4-YEAR DRIVING HORSE, buggy, harness and cart. Apply before 12 noon at grocery, corner 8TH and SAN JULIAN. 24

FOR SALE—BAY MARE 7 YEARS OLD, 1000 lbs., sound and gentle for all purposes with buggy and harness or separate. 631 WEST 16TH ST. 24

FOR SALE—AS I HAVE NO USE FOR THEM and no place to keep them, good team work horses, for $125. Call immediately, 1119 ARAPAHO ST. 24

FOR SALE—THREE STANDARD-BRED colts; four years' old; weight about 1150 pounds; drive double; speedy. 1215 EAST 48TH ST. 24

FOR SALE — OR HIRE; 20 HEAD OF mules, with harness; also plows, scrapers, tents and cook outfit. 761 BUENA VISTA ST. Both 'phones 3052. 29

FOR SALE—HORSE ABSOLUTELY SAFE, harness and order wagon must be as represented. 1707 S. BONNIE BRAE. Phone West 4131. 24

FOR SALE—SEVEN-YEAR-OLD MARE, harness laundry, or delivery wagon. Call at 26 S. PASADENA AVE., Pasadena. 24

FOR SALE—250 WELL GRADED STEERS, good condition. J. C. CURETON, 2420 Lan Franco st. 25

FOR SALE—GENERAL PURPOSE HORSE, collar harness, $60. Apply at 503 E. 23RD ST. 26

LIVE STOCK FOR SALE—
Horses, Cattle, Mules, Etc.

FOR SALE—WILL ARRIVE TODAY, NOVEMBER 22, FROM UTAH, ONE CARLOAD OF MARES, 4 TO 6 YEARS OLD AND WEIGHING FROM 1200 TO 1400 LBS. EACH. ALSO ONE CAR OF HORSES ANSWERING SAME DESCRIPTION. AGES AND QUALITY JUST LIKE THE ABOVE. ALL WELL BROKE AND READY TO GO AND EARN THE MONEY. EVERY ONE KNOWS THE CLASS OF STOCK WE SHIP FROM UTAH, SO THEY DON'T NEED ANY INTRODUCTION, AS THEY HAVE ALWAYS PROVED SATISFACTORY. WE HAVE A FEW LARGE MULES AND SEVERAL LIGHT HORSES, ALSO A NICE PAIR OF STANDARD BRED PACERS THAT ARE UNBROKE. THIS STOCK CAN ALL BE SEEN AT LITTLE & STOREY'S YARD, 16TH AND SAN PEDRO STS. MAIN 3132. 24

FOR SALE—
THREE BIG SALES
EACH WEEK
OF HORSES, BUGGIES, WAGONS AND HARNESS,
AT ASCOT STABLES,
306 SOUTH LOS ANGELES ST.
J. H. SNOWDEN, PROP.
EVERY TUESDAY, THURSDAY AND SATURDAY AT 10 O'CLOCK.
ALL HORSES GUARANTEED AS REPRESENTED.
S. WATKINS, AUCTIONEER.

FOR SALE—I HAVE ONE TEAM OF geldings, 5 years old, weight 2300 lbs.; 1 team 6 years old; 1 mare and 1 horse, weight 2500 lbs., that I must sell on account of sickness and family affairs; these horses cost me $850 about 8 months ago; guaranteed to be sound. You can see them at 750 S. SICHEL ST., East Los Angeles. 24

FOR SALE—MULES, MULES, MULES.
As low as $200 per pair; we have about 10 head of mules that have been hired out and having concluded to cut out the hiring business will sell this stock, and it is good stock, at very reasonable prices. This stock is in good condition and has worked every day. S. E. M'LELLAN, 23d and Main. 26

FOR SALE—FOUR HEAD OF GOOD CHEAP work mules, all sound and good workers; your choice for $150 a span; one good saddle mare; 1 good cheap team of work horses, weight 2400 pounds; also a good, gentle pony for children. Call at 1133 SAN PEDRO ST. 25

FOR SALE—4 FRESH COWS, BIG MILKers, all gentle; one the best cow in the county; both quality and quantity; fresh 3 days with heifer calf. Call and see them. Take Colegrove car to NORDICA AVE., A. V. Slack. 24

FOR SALE—ONE BROWN MARE, ONE brown horse, weighs 1350 lbs. each; true pullers, double or single, 8 years old, fat and sound. $225 for pair if taken at once or will separate. 137 EAST 25TH ST. 25

FOR SALE—GOOD TEAM BAY HORSES, weight 2200 lbs.; sound and gentle; single or double; also express wagon and harness; must sell. Come and make offer. 6430 RUBY ST. Phone East 935. 24

FOR SALE — SNAP, TEN HEAD GOOD ranch horses and mules. Barn at PALO ALTO AND BELMONT. 26

FOR SALE—ONE AND A HALF YEAR OLD colt, fine breed. 814 SAN JULIAN ST. 24

FOR SALE—WORK HORSE, WEIGHT 1400 lbs., in good condition. 618 MAPLE AVE. 25

LIVE STOCK FOR SALE—
Poultry, Birds, Dogs, Etc.

FOR SALE—3 DOZEN PLYMOUTH ROCKS, 2 dozen White Rock pullets, 2 dozen Buff Orpington pullets, 75 laying hens; hens dressed for Thanksgiving, 22 cents a pound; fryers, 25 cents. Call at 64TH AND HOOPER AVE. 'Phone Main 7188. 24

FOR SALE — MATED PAIR OF SQUABbreeding Homer pigeons, all bred from Plymouth Rock and Jersey City stock; these are the finest birds on the Pacific Coast; from 10 pair to 1000 pair. Address J. J. HAISCH, Palms, Cal. 25

FOR SALE—SIX YOUNG THOROUGHBRED White Rock laying hens and rooster; these are beauties; also some Barred Rocks. 3907 ADAIR ST., corner E. Santa Barbara ave. 24

FOR SALE—TURKEYS, THOROUGHBRED bronze, 8 months, 19 pounds, $5; thoroughbred eggs and hen-hatched chicks from choice Rhode Island Reds. 541 E. 33RD. South 3588. 24

FOR SALE—YOUNG BEAUTIFUL DOUBLE yellow-head talking parrot, or exchange for horse, cow, jewelry or chickens. What have you? Address P, box 49, TIMES OFFICE. 24

FOR SALE—BARRED PLYMOUTH ROCKS, cockerels, hens, pullets and eggs. Buy a breeding pen and win a silver cup at next show, Jan. 1909. FRED ESPE, 4425 S. Main.

FOR SALE — 5000 TURKEYS, DUCKS, geese and chickens, alive and fresh dressed; wholesale and retail. L. L. RYAN & CO., 714 N. Alameda st., near Aliso. 27

FOR SALE—FINE TURKEYS, LARGE AND small, raised on a wide range, 26 cents per pound. WATTRON PLACE, one block from Grape Vine, San Gabriel. 25

FOR SALE—FINE, YOUNG, CORN FED turkeys, all sizes, right off ranch, also fryer and broiler chickens. Phone SOUTH 8113. 24

FOR SALE—TWENTY-FIVE FINEST CORN fed gobblers in city. Call room 8, 130 N. MAIN ST.

FOR SALE—YOUNG TURKEYS, CORN FED, fat, 8 to 20 pounds each. 779 EAST 15TH ST. 26

FOR SALE—CHEAP (FEMALE) SCOTCH Collie with pedigree. 135 S. PRICHARD.

FOR SALE—IF YOU WANT EXTRA NICE grain fed, home raised, tender young turkeys phone BOYLE 8052. 24

LIVE STOCK WANTED—
Of Various Kinds.

WANTED—TWO HORSES FOR EASY WORK on small ranch, for feed. Address S, box 191, TIMES OFFICE. 24

WANTED—TO BUY FOR CASH, IMMEDIately, a good mare or team for ranch; no dealers. Call 920 BARTLETT ST. 24

LIVE STOCK EXCHANGE—
What Have You?

FOR EXCHANGE—OR SALE, FOR FAT stock, two cows coming fresh in five days. SOUTH PARK AND MANCHESTER AVE. South 4736. 24

PATENTS—
And Patent Agents.

BECKER & BLAKESLEE, (TRACT C. Becker-Raymond Ives Blakeslee.) Lawyers and Solicitors. Patents and copyrights secured and trade-marks registered in all countries. Litigation in all courts. 218-219 MASON OPERAHOUSE BLDG., 127 S. Broadway, Los Angeles. Home Phone A7212.

PATENT AND TRADEMARKS SOLICITING and litigation. TOWNSEND, LYON & HACKLEY, 504 Merchants' Trust Bldg., 207 S. Broadway. Home A8191, Main 9129.

U. S. AND FOREIGN PATENTS. BROOKS & LIDDERS. Patent Specialists, rooms 608-10, L. A. Trust Bldg., cor. 2d and Spring. A8252.

J. E. HARPHAM GETS PATENTS, INVENtions financed, patent litigation; 25 years' experience. 617 UNION TRUST BLDG. F4323.

PIONEER PATENT AGENCY, HAZARD & STRAUSE, founded 30 years. 439 Citizens' Bk. Bldg., 3d & Main. PATENT BOOK FREE.

JAMES R. ROGERS, EX-EXAMINER U. S. Patent Office, patents. 428 BYRNE BLDG.

FOR PATENTS, C. SEVERANCE, 305-6 Wright & Callender Bldg. Home F5874.

PHYSICIANS—
With Office and Hours.

LOS ANGELES X-RAY AND ELECTRO THEREPEUTICAL LABORATORY, 517 S. Broadway, 5th floor, A. O. Conrad, M.D., manager. Special attention given to X-ray diagnosis and the treatment of chronic and nervous diseases. Hours 10-4. 29

DR. M'CLEERY CORRECTS ALL EYEsight troubles. Eyes examined and glasses properly fitted. 226 S. BROADWAY, rooms 22-24. Free examination. 30

DR. H. BOSWORTH CROCKER. Specialist for women and rectum. 203 MERCANTILE PLACE. Hours 10 to 4. 28

FREE EXAMINATION BY SPECIALIST FOR WOMEN. NO CURE, NO PAY; 10 TO 5; 7 TO 8. 632 W. 6TH, ROOM 107. 28

DR. INEZ DECKER, 702 S. SPRING ST. Obstetrics. Hrs. 10 to 3. Saturday eve., 7 to 9.

MRS. HAUSLER, MIDWIFE, 24 YEARS' EXperience. 724 E. 21ST ST. 21710.

EDUCATIONAL—
Schools, Colleges, Private Tuition

SPANISH—NEXT WEDNESDAY, 25TH, AT 7 p.m. will meet for the first time my special, private beginners' class. This is the last opportunity this season for persons willing to learn in a very short time without using grammars, readers, etc. Enroll today. RICARDO URIBE, Y.M.C.A. and Heald's Business College, 619 S. Hill st. 24

SHORTHAND SCHOOL. IT IS NOT WHAT you pay into a school, but what you get out, that counts. Our students make good. Night school Monday, Wednesday and Friday. THE COMPANY OF PUBLIC STENOGRAPHERS (Inc.) 327-328-329 H. W. Hellman Bldg.

Y.M.C.A. DAY COMMERCIAL SCHOOL. Complete commercial, stenographic and accountancy courses taught by experts. 715-729 S. HOPE ST. 'Phones Ex. 822, Main 963.

ESSENTIAL CULTURE STUDIES AT HEINRICH'S STUDIO, 2130 S. Figueroa. Home Phone 23415. 24

MISS A. PUERTA, GRADUATE OF SPANish Academy of City of Mexico, opens her Spanish class November 9. 1217 S. HILL.

TEACHER OF ENGLISH FOR TWO GREEK boys, aged 15. Address A, box 223, TIMES BRANCH OFFICE. 25

BOILERS—
And Boiler Works.

L. A. BOILER WORKS, MFRS. OF BOILers and tanks. Special attention to repair work. 119 REDONDO ST. Tel. M. 2357, Ho. 1929.

LOST, FOUND, STRAYED—
And Stolen.

LOST — STRAYED OR STOLEN; YEARold white Bull Terrier male dog; disappeared from Pasadena, November 12, wearing license tag and loose collar, which may have slipped off; if dog was tied anywhere since disappearance. Pasadena Home phone 2942, or return to 325 S. LOS ROBLES AVE., Pasadena. Reward.

LOST—STOLEN OR DRIVEN OFF, HORSE and buggy, taken from 2nd and Broadway, horse bay gelding, one white hind foot; star on forehead, triangle brand on left hind leg; top buggy, has 3 springs, red running gear; black bed; liberal reward offered. Address A. F. GILMORE, 601 Virgin ave. 25

LOST—A PARKER 16-GAUGE SHOTGUN, No. 144081, in a leather case, with Thomas Brant inscribed on same. Lost between 3002 S. Figueroa and the town of Clearwater. Liberal reward offered if returned to 3002 S. FIGUEROA ST. 24

LOST—BLACK OSTRICH BOA, BETWEEN Fifth and Sixth, on Hill, or on Sixth st. between Hill and Broadway. Finder will please leave at HOTEL CORONA, N.E. corner Seventh and Broadway and receive reward. 25

LOST—ON S. ORANGE GROVE AVE., PASadena, at noon Sunday, a bull pup, six months old, white with brindle marks on back and face, screw tail. Liberal reward if returned to J. V. ELIOT, 506 Arbor st., Pasadena. 24

LOST—HANDBAG WITH PURSE, CONtaining gold and silver coin, spectacles, P. E. mileage book, etc. Return to A. B. HEACOCK, between 7 and 9 p.m. at Olive st., night school and receive reward. 24

LOST—LADY'S GOLD WATCH AND FOB containing photos, between Bixel Apartments and shopping district. Reward if returned to ROOM 835, Security Bldg., city. 24

FOUND—THREE HEIFERS AT SHERMAN, owner can have same by proving property and paying costs. Phone HOLLYWOOD 1250 after 4 p.m. 25

LOST—WILL PARTY WHO REMOVED buggy cushion, bridle, whip and harness from buggy on Santa Fe ave., ring up 29061. 24

LOST—LADY'S GOLD WATCH WITH monogram, containing child's picture. Return to Studio, 810 Y.W.C.A. BLDG. Receive reward. 24

LOST—FROM BIMINI, SUNDAY AFTERnoon, large bay horse; white spot in forehead; scar across front leg. Phone BIMINI, Ex. 193. Reward. 25

FOUND—A BRINDLE ENGLISH BULL terrier dog, owner can have same by identifying, paying charges for ad. and keeping. PHONE 28338. 24

LOST—IN THE BOSTON STORE, YESTERday, a black leather purse with money and receipts. Finder will kindly return to 771 E. 14TH ST. and claim reward. 24

LOST—LAST SATURDAY, ELK'S TOOTH, mounted in gold, with small watch; initials "A. C., Lodge 99." HOLLYWOOD 586. Reward. 24

LOST—ON NOV. 17, CORRAL BEAD NECKlace, with cameo pendant. Reward. 219 AM. NATL. BANK BLDG. Phone 28396. 26

LOST—NOV. 22, ON UNION AVE. OR Washington st., a pair of spectacles. Reward $1. E. M. BELL, 1026 W. 17TH. 24

LOST—A SMALL POCKET BOOK ON Grand avenue car, by working girl. Will pay reward. 24563. 24

LOST—AN ANGORA CAT, MALTESE AND white; answers to name of "Crumb." Reward. 200 W. 10TH ST. 24

LOST—ON EAST SIDE SPRING STREET, brown raffia bag, containing valuable letters. Phone to BROADWAY 2237. Reward. 25

FOUND—A YOUNG COLLIE. HOME 72680. 24

ATTORNEYS—
And Counselors at Law.

ENTERPRISE LAW & COLLECTION CO., SUITE 420 BULLARD BLDG., 156 N. SPRING STREET. TELEPHONE MAIN 5086. HOME A5441.
We will undertake the collection of your claim anywhere in the United States or Canada. Unless our efforts meet with success we will charge you nothing.
Expert counsel will give you legal advice free; we file mechanic liens, ejectment suits and adjust damage cases.
If you are unable to call, write us and we will advise you by mail.

E. I. THOMPSON, LAWYER AND NOtary; rents, loans, etc.; investments; Imperial Valley land for sale and abstracts of same promptly furnished on call. Room 404, CHAMBER OF COMMERCE BLDG., Los Angeles. Home phone A6579.

CARLYLE WYNN, ATTORNEY AND counselor at law; practices in all courts; civil and criminal; consultation free. Telephones A7763 and Broadway 2524. 210-11 CITIZENS' NATIONAL BANK BLDG., corner Third and Main. 28

E. I. THOMPSON, LAWYER AND NOtary, rents, loans, etc., investments; Imperial Valley land for sale and abstracts of same promptly furnished on call. Room 404, CHAMBER OF COMMERCE BLDG., Los Angeles. Home phone A6579.

MARRIAGE LAWS SPECIALTY, GENERAL law practice. Consult free experienced, reliable attorneys. Fees and terms made satisfactory. LEGAL ADJUSTMENT ASSOCIATION, 304 San Fernando Bldg., Fourth and Main. 25

LOS ANGELES LAW AND COLLECTION CO. No fee without success. Consultation free. Estates settled. Damage suits, marriage laws, liens, etc. Attorney and notary. 518 GRANT BLDG., Fourth and Broadway.

W. E. NOBLE, ACCOUNTANT AND COUNselor; corporation and partnership work specialty. 402 INTERNATIONAL BANK BLDG.

C. R. WERTS & CO., LAW AND GENERAL collecting agency; prompt returns guaranteed. ROOM 301, Thorpe Bldg. Home A3931.

E. C. BOWER, THE LAWYER, REMOVED office, SUITE 401, Currier Bldg. 24

MINING—

GOLD MINE IN MEXICO.
Capitalists visiting Mexico are offered good opportunity for buying or leasing fine gold property, which stands strictest examination. Correspondence not desired, but personal investigation is solicited by applying to
ENRIQUE MORITZ,
P.O. box 16,
CHIHUAHUA, Mex.
REFERENCES: Banco Nacional, CHIHUAHUA, Mex.; Dale Bros., bankers, CHIHUAHUA, Mex.

CORPORATIONS ORGANIZED IN ARIzona, Nevada, California, any business; lowest cost. Preliminary consultation free; best reference. Fee reasonable. A7865. THOMAS COONEY, Lawyer, 716 Merchants Trust Bldg. 28

$2500 BUYS ½ INTEREST IN 5-YEAR lease on 5.3-acre placer claim; pays average $4.25 per yard; largest nugget found, $75; object, capital to work with. Address T, box 121, TIMES OFFICE. 26

SLIMING, SIZING AND CONCENTRATION. Small lots tested free, over the Dimmick slime table. Apply J. O. DIMMICK, Robbins' Assay Office, 1600 Union Trust Bldg. 28

ASSAYERS, CHEMISTS, METALLURGISTS. PACIFIC ORE TESTING WORKS. Phone A5670. 1426 San Fernando st.

OKELL CORE DRILLS FOR TESTING YOUR properties; 5-in. cores. Removed to 128 S. LOS ANGELES ST., near Second st.

BAVERSTOCK & STAPLES, CHEMISTS and assayers, 222 W. FIRST ST. Both Phones.

IRVING & CO., GOLD REFINERS AND ASsayers. Cash for bullion. 128 N. MAIN ST.

WADE & WADE, ASSAYERS, CHEMISTS, 218 E. First st. Established 1887.

ACME ASSAY OFFICE, 121½ S. BDWAY. Gold, 75c; gold-silver-copper, $1.25.

ASSAYING—

I TEACH PRACTICAL ASSAYING, CYANiding, etc. 121½ S. BROADWAY, room 4.

IRVING & CO., GOLD REFINERS AND ASsayers; cash for bullion. 128 N. MAIN ST.

ACME ASSAY OFFICE, 121½ S. BDWAY. Gold 75c; gold-silver-copper, $1.25.

GOVERNMENT LANDS—
And Land Scrip.

GET A HOME IN
SUNNY SOUTHERN CALIFORNIA.
Here is the opportunity you have been looking for. Party having filed on 160 acres of FINE FARM LAND and being unable to move on it will relinquish for cost, ONLY $3 PER ACRE. Don't pass this by, as you can't find anything half as good. The land is level, deep rich garden soil; plenty good water, near station, fifty-four miles from Los Angeles; healthful climate; good fruit and poultry country. Call Room 514 MERCHANTS' TRUST BLDG., 207 South Broadway.

WE ARE DEVELOPING ENOUGH WATER to irrigate about 35,000 acres of land. No alkali; fine climate; elevation 1900 ft.; no better land in the world; railroad near; good mining district. We expect to have water ready for next year's crop. It doesn't cost anything to look this up. 1355½ S. GRAND. 28

IF YOU WANT A CHOICE 160 ACRES close to railroad; water easily developed, my price is right. Call and see A. M. CORDER, 134 S. Avenue 18. 25

WE ARE LOCATING HUNDREDS OF people on most fertile lands in State for 50c per acre. School lands at $2 to $10 per acre. OSBURN LAND CO., 405 Cham. of Com.

$125 PAYS IT ALL. CALL IN AND LET us show you how to get 160 acres fine close-in agricultural or fruit land. Plenty of water. 623 CHAMBER OF COMMERCE.

FOR CHOICE STATE SCHOOL LANDS, right on main line of Salt Lake Railroad, with abundance of artesian water, see J. F. M'PHERSON, 423 Stimson Blk.

OIL PROPERTY—

WE HAVE SOME CLOSE-IN LEASES IN the Kern and Midway fields; one producing and all in the producing zone; do you want to join a syndicate to develop them. E. D. FOSTER, 415 S. Hill st. 26

MUSICAL INSTRUMENTS—
For Sale, Exchange or Wanted.

FOR SALE—BEAUTIFUL UPRIGHT PIANO, in first-class condition. Highest grade, well-known, standard make. Rich velvet scarf and stool. Can furnish guarantee and will deliver free in city. Original price $600, but will sell for only $195 and can arrange for $5 monthly payments. 628 S. HILL.

FOR SALE—AUTOMATIC COIN OPERATED Regina and Peerless pianos, Orchestral Regina music boxes, Regina Concertos, etc.; latest styles, closing out entire stock at one-fourth to one-half their regular value. A. W. MILLER MUSIC CO., 220 E. Third st. 28

WANTED—MUSIC BOXES, TALKING MAchines, French chime and antique clocks repaired. C. O. GOLDMAN, jeweler, 1169 S. Main. B1231.

IF YOU WANT A BARGAIN BUY MY $400 piano; will sell for $100; used only 3 weeks. Address A, box 241, TIMES BRANCH OFFICE. 24

PIANO, MAHOGANY, NOT SCRATCHED; reasonable offer accepted before removal. CLERGYMAN, Signal Office, Huntington Park. 26

FOR SALE — BRAND NEW PLAYING piano at a bargain. F5006, MAIN 5420. 24

DETECTIVE AGENCIES—
And Detectives.

ELMS' DETECTIVE AGENCY WILL UNdertake all legitimate detective work intrusted to it by corporations, attorneys or individuals; correspondence everywhere; very best of references. Established 1887. Office WILSON BLDG., Los Angeles, Cal.

WANTED—EXPERIENCED WOMAN DEtective, civil or criminal cases. Phone South 1678 or address PP, box 137, TIMES OFFICE. 28

PRIVATE DETECTIVE, EXPERIENCED, personally conducts all business intrusted to him, by attorneys or individuals. Consultation free. 411 S. MAIN, room 420. F1386.

BLAIR'S DETECTIVES, 221 W. 3RD ST. A5841, Main 9165, night, A2922. East 2719.

MASSAGE.
And Other Baths.

MRS. WIDMAYER, HEALER—
Treats by magnetic and vibratory method; graduate of the Weltmer School of Healing, Nevada, Mo. 7 years of practical experience. 718 W. SEVENTH. Home Phone F1939.

MASSAGE—
Masseur expert wishes more private patients. Address O, box 167, TIMES OFFICE. 25

MANICURING, ELECTRIC TREATMENTS, rheumatism, nervous troubles. 107 W. 3D.

MRS. MORRISON, MASSEUSE, 620 S. FLOWER ST. Home 'phone F6184 9 to 5:30.

HAIRDRESSERS
Chiropodists and Manicures.

HAIR GOODS MANUFACTURED.
Puffs, 50c; combings bought; face, scalp treatments; shampooing, hairdressing and manicuring. Open Monday, Wednesday, Saturday evenings. 453½ S. BROADWAY, Room 25.

ARTISTIC HAIRDRESSING, SHAMPOOING, facial and scalp massage, manicuring at residence, by appointment. PHONE A8946 before 1 and after 5 p. m.

THOSE WISHING FIRST-CLASS HAIRdressing, manufacturing of hair, etc., call on MRS. CARPENTER, 455 S. B'dwy. Main 5435.

STORAGE —
All Sorts.

TO LET—
Furniture and household goods stored in private, locked, iron rooms, $1.50 and $2 per month. Trunks, boxes, etc., 25c and 50c; moving vans, $1 and $1.25 per hour. Large furniture flat wagon, $4 per day. We ship household goods East and West at reduced rates.
COLYEAR'S VAN & STORAGE CO.,
Offices, 509-11 South Main st.
'Phones—F3171, Main 1117.

THE L. A. VAN, TRUCK AND STORAGE CO.'S office moved to 680 S. Spring st. R. B. DUNSTON, prop. Main 115, Home F7694.

TYPEWRITERS—
Of Various Makes.

STANDARD REBUILT TYPEWRITERS OF all makes; work like new, but ½ price; special cash discount; monthly payments if desired; best rental stock, including visibles, prices lowest; expert repairing.
Agency MONARCH VISIBLE TYPEWRITER. L. A. Typewriter Exchange, 138 South Broadway. A5513; Main 2969.

WANTED—TO BUY TYPEWRITER FOR cash; prefer Monarch No. 3, almost new, visible; no trash wanted. "BRANDON," 304 Bradbury Bldg. A2769. 24

FOR SALE—REMINGTON TYPEWRITER, No. 7, used 4 months, price $65, cash. Address Y, box 253, TIMES BRANCH OFFICE. 25

MUSICAL INSTRUCTION—

WANTED—PUPILS FOR VIOLIN AND double bass. 312 N. BEAUDRY. Sunset Temple 907. 24

MR. JOSEPH N. WHYBARK'S SIGHT-SINGing class meets every Tuesday at 3 p.m.; class limited to 10 pupils. 331 BLANCHARD HALL BLDG. 24

MACHINERY—
And Mechanical Arts.

FOR SALE—COMPLETE 12-INCH BYRON Jackson suction DREDGER, in first-class condition and splendid working order; cost $12,000; price now $5000. F. A. BOYCE, 313 Am. Nat'l. Bank Bldg., Los Angeles.

SEWING MACHINES—
New and Second-Hand.

FOR SALE — SEWING MACHINES; SINGers, Standards, Whites, New Homes, Domestics, Wheeler & Wilsons; in fact, any style. $4 to $12. 519 S. SPRING ST. 24

NOTARIES PUBLIC—
Statements, Acknowledgments.

MATTHEWS & MATTHEWS.
All papers correctly drawn. Advice free. 505 DOUGLAS BLDG., cor. Third and Spring.

DRESSMAKING—
And Dressmaker.

FIRST-CLASS DRESSMAKING DONE AT 929 BROADWAY. Prices reasonable. 25

STAYS IN JAIL.

SAN FRANCISCO, Nov. 23.—Walter J. Bartnett, formerly vice-president and general counsel for the California Safe Deposit and Trust Company, convicted of embezzlement in connection with the disappearance of stocks and bonds belonging to the Colton estate, for which he was special administrator and sentenced to ten years in San Quentin, furnished today the $150,000 bail for his release, pending the decision of the Appellate Court on his appeal. Bartnett has been in the County Jail since his conviction.

But for a small technical omission and later the absence of Judge Conley when this was corrected, the former banker would have been given his freedom today. He probably will be released tomorrow.

IMPROVE WIRELESS [...]

Two Italian Scientists [...] of Independent [...] After Long [...]

[ASSOCIATED PRESS [...]

PARIS, Nov. 23.—[...] two Italian scientists [...] sanction of the French [...] have been conducting [...] wireless telegraphy [...] eighteen months on the [...] mandy, announce they [...] problem of independent [...] munication.

This result, they say, is secured by means of [...] aërials fixed at right [...] attached to the [...] mit the transmission of [...] rents.

By a simple law of [...] two electro-magnetic [...] produce an electro-[...] the Hertzian waves [...] a single vertical [...] alternated instantly [...] bobine device.

The inventors say [...] up the messages [...] English wireless [...] ships at sea, and [...] transmitted messages [...] to Havre and other [...] the waves being [...] stations lying [...] transmission.

TACOMA WANTS [...]

City Is Preparing to [...] veston-Des Moines [...] Government.

[BY DIRECT WIRE [...]

TACOMA, Nov. 23.—[...] patch.] Tacoma is [...] the Galveston-Des [...] governing cities by [...] stead of the present [...] tem, which includes [...] Council. Leading [...] cate the plan. The [...] clubs are discussing [...]

The Tacoma [...] appointed a strong [...] vestigate the Des Moines [...] ton systems and [...] coma in the form of [...] is proposed to have [...] ers, each representing [...] line of the city's [...] be a lawyer, one [...] and water department [...] ager of police and [...] The commission [...] submitted to Tacoma [...] next municipal [...]

The dilatory [...] City Council have [...] tion. It consists of [...] two from each ward [...] for fifteen months [...] quibbled over [...] ern Pacific, [...] ing $6,000,000 [...] and station, and [...] Great Northern, [...] until a new station [...]

SCIENCE UNDER [...]

Nevada University [...] Delicate Instrument [...] Peak of [...]

[ASSOCIATED PRESS [...]

RENO (Nev.) [...] week's labor, Prof. [...] Nevada University [...] the installation of [...] of the few weather [...] kind in the United [...] Rose, one of the [...] Sierras.

Rugged country [...] carry the delicate [...] top of the mountain [...]

Prof. Ferguson [...] Weather Bureau [...] cember 1, to [...] station. Later [...] secured a two [...] from the college [...]

TO MAKE [...]

POOL COMMITTEE [...]

[ASSOCIATED PRESS [...]

FRESNO, Nov. 23.—[...] raisin packers from [...] met this morning with [...] mittee of five [...] the Raisin Growers' [...] plans for the sale of [...] 22,000 tons.

As a result of [...] Smith, of the J. K. [...] C. H. West of the [...] tion, W. F. Forsyth of [...] rieden Company, and [...] appointed a committee [...] conferences for the [...] port to them later.

Packers claim that [...] tons outside of the pool [...] ers' committee claims [...] but 2000 tons outside [...] anxious to come to [...] but there is doubt [...] satisfactory price will [...]

The raisin pool will [...] contracts.

MERCHANTS [...]

PARTY REACHES [...]

[ASSOCIATED PRESS [...]

HONOLULU, Nov. 23.—[...] members of the Pacific [...] bers of commerce [...] on an excursion to Japan [...] today on the steamer [...] way home. They [...] as being convinced of [...] and desire for peace [...] will result in allaying [...] of antagonism between [...] America and Japan.

BRIBERY [...]

SIX JURORS [...]

[ASSOCIATED PRESS [...]

SAN FRANCISCO, [...] jurors were passed [...] in the trial of Frank J. [...] of Abraham Ruef's [...] with attempting [...] fluence John M. Kelly [...] Ruef jury and vote [...] of the former political [...]

SLICK.

BOGUS BARONET TRI[...] BY CLEVER SWIN[...]

[BY DIRECT WIRE TO THE TIMES.]

ABILENE (Tex.) Nov. 23.—[Exclusive Dispatch.] Visions of a stream of gold pouring into this part of Texas from British coffers, a dream of an empire directed by one man, whose Utopian social experience would be carried out, and $400,000 set apart for tea culture and packing industries, faded today with the sudden departure of "Sir Thomas Lipton," Baronet of Aberdeen, England. His exit and subsequent investigations prove that one of the boldest impersonators laid wires for the biggest swindle in the history of the State.

His plan, in brief, was to buy up all the western part of Texas and colonize it with English yeomanry. The deal involved $300,000. "Sir Thomas" gave it out that he was backed in his plan by C. W. Post, the millionaire pure food manufacturer of Battle Creek, Mich.

The entrance of "Sir Thomas," suave and with a rich Irish brogue, and his departure have had capitalists of several counties mystified. Incidentally a private car, chartered by the bogus nobleman and yacht enthusiast, is on a Texas and Pacific siding here, well stocked with champagne [...] steaks on ice, awaiting [...] pant.

Now that the fact that [...] is an imposter is [...] business men, railroad [...] speculators are [...] were deceived by the [...] and are comparing the [...] on his lavish promises [...] ward.

Saturday morning [...] stranger, whose [...] tied with business [...] and registered at the [...] and Abilene, which [...] eral boom experienced [...] and welcomed the [...] as got along [...] men. Today there are [...] ers and business men [...] bly and other [...] ing how soon the [...] Thomas."

When leading [...] the word that they [...] a nobleman [...] introduction to him [...] down word that [...] visitors, but later [...] and interest [...] ting Abilene [...] Chicago [...] plants and other [...]

IMPROVE WIRELESS SYS

Two Italian Scientists Solve Problem of Independent Communication After Long Experiments.

[ASSOCIATED PRESS NIGHT REPORT.]

PARIS, Nov. 23.—Behind the sanction of the French government, two Italian scientists, who, it is said, have been conducting experiments in wireless telegraphy for the past eighteen months on the island of Sardinia, announce they have solved the problem of independent wireless communication.

This result, they say, has been achieved by means of two horizontal aerials fixed at right angles and attached to the apparatus which permit the transmission of messages in all directions.

By a simple law of mechanism the two electro-magnetic forces which produce an electro-magnetic wave, the Hertzian waves are produced in a single vertical plane which are alternated instantly by means of a bobbine device.

The inventors say they have already set up the messages at will from the English wireless station, Poldhu, on the Cornish coast, to ships at sea, and that they have also transmitted messages from Poldhu to Havre and other points, and that the waves being perceived at all stations lying just out of the range of transmission.

TACOMA WANTS COMMISSION GOVERNMENT

City Is Preparing to Adopt Galveston-Des Moines Idea of Government.

[BY DIRECT WIRE TO THE TIMES.]

TACOMA, Nov. 23.—[Special dispatch.] Tacoma is preparing to adopt the Galveston-Des Moines plan of governing cities by a commission instead of the present council system, which includes a Mayor and Council. Leading business men advocate the plan. The ward improvement clubs are discussing it.

The Tacoma Commercial Club has appointed a strong committee to investigate the Des Moines and Galveston systems and adapt the best idea in the form of a new charter which is proposed to have the voters, each representing a department of the city's business, choose a lawyer, one the manager of parks and water department, another of police and fire departments, etc. The commission plan will be submitted to Tacoma voters at the next municipal election in March.

The dilatory methods of the present City Council have caused the agitation. It consists of seven members, two from each ward. For the past fifteen months the Council has quibbled over trifles with the Tacoma Pacific, preventing it from expending $4,000,000 here on new terminal station, and the Great Northern, which will spend $2,000,000 here, has been held up until a new station is built.

SCIENCE UNDER DIFFICULTIES

Nevada University Professor Delicate Instrument at the Peak of Bonanza.

[ASSOCIATED PRESS NIGHT REPORT.]

RENO (Nev.) Nov. 23.—After a week's labor, Prof. J. E. Church of the Nevada University has completed the installation of a seismograph on one of the few weather instruments of the kind in the United States. It is placed in Mackay House, one of the highest buildings in the Sierras.

Rugged country will be encountered to carry the delicate instrument to the top of the mountain on pack mules.

Prof. Ferguson of the United States Weather Bureau is expected here about December 1, to take charge of the new station. Later Prof. Church will be secured a two years' leave of absence from the college, and will go to the mountain.

TO MARKET RAISINS

POOL COMMITTEE NAMED.

[ASSOCIATED PRESS NIGHT REPORT.]

FRESNO, Nov. 23.—Representatives of the raisin packers from all over the state met this morning with the Raisin Growers' Association and a committee of five members was appointed to formulate plans for the sale of the pool of 22,000 tons.

As a result of the work of this committee, Smith, of the J. K. Armsby Company; C. H. West of the California Associated Raisin Company, and W. F. Forsyth of the Griffin & Skelley Company, and A. L. Bowles, were appointed a committee to act in conference with the packers and report to them later.

Packers claim that there is a surplus of 2000 tons outside of the pool, but the growers' committee claims that there are not over 2000 tons outside. Packers are anxious to come to some agreement, but there is doubt as to whether a satisfactory price will be reached. The raisin pool will remain in force until contracts.

MERCHANTS RETURN

PARTY REACHES HONOLULU.

[ASSOCIATED PRESS DAY REPORT.]

HONOLULU, Nov. 23.—Members of the Pacific Coast Chamber of Commerce who left here on an excursion to Japan and China today on the steamer Tenyo Maru on the way home. They expressed themselves as being convinced of Japan's friendship and desire for peace, which will result in allaying all fears of antagonism between the United States of America and Japan.

BRIBERY TRIAL.

SIX JURORS OBTAINED.

[ASSOCIATED PRESS NIGHT REPORT.]

SAN FRANCISCO, Nov. 23.—Six jurors were passed tentatively in the trial of Frank J. Murphy on the charge of Abraham Ruef's attempt to bribe Supervisor Gallagher attempting unlawfully to influence John M. Kelly to get on the Ruef jury and vote for the release of the former political boss.

NET TRIC ER SWIND

TO THE TIMES.]

stocked with champagne steaks on ice, awaiting

ant.

Now that the fact that is an imposter is established business men, railroad officials, speculators are wondering were deceived by the and are comparing the and Abiliene, with his lavish promises of reward.

Saturday morning a tall stranger, whose manner tied with business, put and registered at the and Abilene, which has eral boom experiences, and welcomed the stranger men, Today there are got along splendidly and business men are ly and other near-by hour soon the police Thomas."

When leading citizens the word that they were nobleman unaware of introduction to him, word that he was visitors, but later he and interest than in his ing Abilene on account of Chicago in the matter of plants and other

FREE PILE CURE

Sent to Demonstrate the Merits of Pyramid Pile Cure.

What It Has Done for Others, It Can Do for You.

We have testimonials by the hundreds, showing all stages, kinds and degrees of piles which have been cured by Pyramid Pile Cure.

If you could read these unsolicited letters you would no doubt go to the nearest drug store and buy a box of Pyramid Pile Cure at once, price 50 cents.

We do not ask you to do this. Send us your name and address and we will send you a trial package by mail free.

We know what the trial package will do. In many cases it has cured piles without further treatment. If it proves its value to you, order more from your druggist. This is fair, is it not? Simply write us a letter giving your name and address and we will send you the trial package by mail in plain wrapper free. Address Pyramid Drug Co., 164 Pyramid Bldg., Marshall, Mich.

Don't Howk and Spit. It Is Very Disgusting

CATARRH

Can Be Cured and not one Drop of Medicine Taken Internally

Southern Pacific Telegraph School,
540-542 Central Ave.,
Los Angeles, Cal., Aug. 15, 1908.

J. H. ORMSBY COMPANY,
Fay Building,
Los Angeles, Cal.

Gentlemen: I have been a sufferer from hay fever for years and have tried hundreds of different remedies, employing high-priced nose and throat specialists, but did not obtain the slightest relief until I used your Nasal Douche and Throat Gargle.

I have only used the gargle two weeks and yet I appear entirely cured of one of the most violent cases of hay fever imaginable, eyes bloodshot, severe pains in head and constant running at the nose.

I have written to several of my friends in the far East who have been afflicted with this terrible disease, and shall continue to do good by recommending this wonderful remedy. Thanking you, I am

Yours truly,
F. D. MacKay,
Principal Southern Pacific Telegraph School.

$10,000

Given Away to Convince Sufferers of Catarrh

Hay Fever, Asthma, Cold in the Head, Bronchitis, Tonsilitis and Laryngitis. But ORMSBY'S NASAL DOUCHE treatments give immediate results. Sign this coupon, present it at any drug store in Los Angeles or surrounding towns, Fresno and San Francisco, or by mail to our office, Fay Bldg., Los Angeles, pay 50c and receive a $1.00 box containing 25 treatments and a glass nasal douche, or a box of 40 treatments without douche. ONE BOX CONVINCES.

NAME .....

Address .....

J. H. ORMSBY COMPANY

JOHN D. MODEST.

(Continued From First Page.)

named several of them who, he said, did not hold stock in the Standard.

Mr. Kellogg brought out the fact that Amasa Stone, then president of the Lake Shore and Michigan Southern Railroad; Stillman W. Witt, a director of the Lake Shore and Big Four roads, and J. P. Handy, also a director of the Big Four, were taken into the Standard Oil Company in the early days.

Mr. Rockefeller said that P. H. Watson seemed to have access to W. H. Vanderbilt, and the witness thought he afterward became president of the Erie Railroad.

"And he was president while he was a stockholder in your company?" asked Mr. Kellogg.

"If so he was not a stockholder for any length of time."

"Then, in the early days you had a president of the New York Central, a president of the Erie, directors of the Lake Shore and all the stockholders of the South Improvement Company, except three, as stockholders of the Standard?"

"My testimony will show."

WHOLESALE ABSORPTION.

From a list read by Mr. Kellogg the witness identified fifteen small companies which Mr. Rockefeller said were purchased by the Standard, and he said he believed twenty to twenty-five concerns were bought in Cleveland.

"How many did you keep in operation?"

"I could not say."

"Were not most of them dismantled?"

"The smaller ones were used in construction and the larger ones were connected with our plants?"

Mr. Kellogg called attention to the purchase of the Porter, Moreland & Co., and Bennett, Warner & Co., together with Easterly & Davis, and John Jackson, and asked Mr. Rockefeller if he did not purchase them.

Witness said the Standard Oil interests bought the property of Porter, Moreland & Co., and Bennett, Warner & Co., and conveyed it to the Acme Oil Company.

"Do you recall Mr. Archbold's testimony in 1879 in this State?"

"No."

Mr. Kellogg then read from Mr. Archbold's testimony, in which he stated the Acme Oil Company was an independent oil company, and not owned, controlled or affiliated with the Standard.

"Was the Acme Oil Company an independent concern in those years?"

"The stock of the Acme was held by several gentlemen."

HELD FOR STANDARD.

"Was the stock of the Acme acquired in the same way as the Standard Oil Company of Pittsburgh?"

"I could not say."

"What became of the stock of the Acme Oil Company on its organization?"

"It was held by individuals, I should say, Mr. Pratt, Mr. Archbold and Mr. Freeman, and held until it was turned over to the trustees, Vilas, Keith and Chester."

"Whom did the individuals hold this Acme stock for?"

"For the benefit of the stockholders of the Standard Oil Company of Ohio, with the exception of some shares for smaller stockholders. I should say that $225,000 out of $300,000 was held for the Standard."

Mr. Rockefeller said the Acme Oil Company undoubtedly was operated as an independent concern until after 1882, and that John D. Archbold managed it for a time. He could not say when Mr. Archbold became a stockholder in the Standard. He had nothing to do with the negotiations for the purchase of the American Lubricating Company and the Mica Axle Grease Company of Cleveland, but thought that none of the members of those companies became stockholders in the Standard.

Whatever stock in the Empire Transportation Company was owned by Stone & Fleming was purchased by the Standard, but Stone & Fleming continued to operate as an independent concern.

PURPOSE OF TRUST.

The witness said he thought the stock of the Camden Consolidated Oil Company was purchased by exchange of stock with the Standard, and stock of the American Transfer Company was obtained from J. A. Bostwick in the same manner. The Standard also secured stock of the United Pipe Line.

The trust agreement of 1879, Mr. Rockefeller said, was made for the purpose of holding those stocks for the benefit of the individuals for whom they had been acquired.

Mr. Kellogg asked whether these stocks were held for the Standard or for individuals and Mr. Rockefeller said he should judge the Standard Oil Company held the certificates. All the companies were managed by their own managers, and each was doing an independent business.

"The agreement provides that the trustees shall distribute the stock to the individual owners," said Mr. Kellogg.

"It turned them over to the Standard Oil trustees," replied Mr. Rockefeller.

"Who got up this Standard Oil trust?"

"I should say that H. M. Flagler and S. C. T. Dodd should have the credit. I am sure it was not I. I am not so learned in legal matters. I don't claim any credit, for Mr. Flagler and Mr. Dodd should have full credit."

Mr. Rockefeller said the various companies in the Standard Oil trust agreement which was made in 1883, were managed as separate and independent corporations.

Recess was then declared, and one of the reporters handed to Mr. Rockefeller the following written question:

"Do you think you should receive immunity from prosecution because of your testimony in case proceedings are brought later?"

Mr. Rockefeller leaned over as if to whisper to the reporters, and said in a loud tone:

"Please tell them I am not in."

"Are you tired of the examination?" he was asked.

"It does not pay to complain. One will live longer and better if he does not."

After the recess, Mr. Kellogg began questioning Mr. Rockefeller about the trust agreement of 1882, and about the ownership of the stocks held by this trust.

TOTAL VALUE OF TRUST.

Mr. Rockefeller said the total value of the thirty-nine corporations included in the trust was approximately $70,000,000, and that each of the stockholders named in the trust agreement received certificates for the amount of stock of subsidiary companies which he owned.

Mr. Kellogg said that efforts were made by the government last year to secure possession of the books, showing how these certificates were distributed, and asked Mr. Rockefeller to make a search for them, and also for the stock ledger showing transfers of stocks.

Mr. Rockefeller replied that he would do anything he could but that he did not know where the books are. He said the Standard Oil trust was dissolved in 1892 in obedience to an order of the Ohio courts. A majority of the stock held by the trust was distributed to the individual stockholders, but the trustees continued to hold a large number of shares which were not liquidated at first.

BONAPARTE STILL AFTER LANDIS FINE.

[ASSOCIATED PRESS NIGHT REPORT.]

WASHINGTON, Nov. 23.—Atty.-Gen. Bonaparte filed today a petition for a writ of certiorari in the Supreme Court of the United States, urging that court to issue a writ of certiorari to the Circuit Court of Appeals for the Seventh Circuit, to review the judgment of that court reversing the rulings of Judge Landis in the case in which the Standard Oil Company was fined $29,240,000 on charges of violating the anti-trust law.

The Attorney-General takes the position that the Court of Appeals was without jurisdiction when it reversed Judge Landis's decision.

Much attention is also given to the original right of the defendant to appeal from Judge Landis's decision to the Court of Appeals.

"Originally," says the petition, "when the defendant was tried and convicted, that was the end of it. In giving him the right of appeal, the law never intended that the appellate tribunal should interfere with the sole discretion of the trial court in regard to the character or amount of the punishment imposed. To do so is to interfere with the discretion of the lower court, on the one hand, and with the pardon power on the other hand."

SANTA FE CASE CITED.

The wording of the government's petition indicates that the Department of Justice is fully aware of the court's practice of denying such petitions. The court grants these petitions only when constitutional questions are involved, and the Attorney-General makes a strong effort to have it appear that the present case falls within this group.

Much of the petition is devoted to arguing reasons why the court should review the controversy.

The fact is set forth that other cases charging the same defendant with similar violations of the law in various parts of the country are involved. It mentions the case of the Santa Fé Railway Company, convicted in the Southern District of California of violations of this statute and sentenced to pay a fine of $330,000, which case is now pending in the Circuit Court of Appeals for the Ninth Circuit and raises the questions of what constitutes a separate offense and the proper amount of fine.

OTHER CASES PENDING.

"There are," says the petition, "other cases pending in different Federal courts and awaiting the final and conclusive determination of the law by this court."

In conclusion the Attorney-General gives attention to the fact that he appears merely as the representative of the whole people and he says that his only purpose is to suggest to the court that the case is of such a nature that in the interest of the country it should be authoritatively reviewed by the highest court. It is understood the petition formally will be presented to the court when it reconvenes next Monday, but it probably will not be acted on for some time thereafter.

If the petition is granted the entire case will be reviewed by the Supreme Court. If it is denied the decision of the Court of Appeals will stand.

STANDARD OIL PAPERS MYSTERIOUSLY MISSING.

[BY DIRECT WIRE TO THE TIMES.]

CLEVELAND (O.) Nov. 23.—[Exclusive Dispatch.] County Clerk Charles P. Saier, subpoened to produce at the Standard Oil hearing in New York valuable legal papers wanted by the prosecution, found today that the documents have mysteriously disappeared. They had been locked in his safe four years.

Among the missing files are a dozen affidavits made by Standard Oil chiefs, including one by John D. Rockefeller. A petition filed here in 1880, by which the Standard Oil sought to eliminate William Schofield, a Cleveland refiner, is also gone. It was wanted by the prosecution in the government's present case.

The missing paper is believed to have been signed by Mr. Rockefeller under oath and might serve to throw valuable light upon the complaint against the Schofield people, while Rockefeller's affidavit made before a jury would supplement the evidence as given in New York.

CATTLE QUARANTINED.

Outbreak of Disease Will Bar Stock from International Show in Chicago.

[ASSOCIATED PRESS NIGHT REPORT.]

WASHINGTON, Nov. 23.—Cattle breeders of Pennsylvania and New York will not be permitted to exhibit any cattle at the International Stock Show to be held at Chicago, owing to the prevalence of the foot and mouth disease in those States.

This decision was reached today at a conference held at the White House between President Roosevelt and Willett M. Hayes, assistant secretary of agriculture, and Dr. Alonzo D. Melvin, chief of the Bureau of Animal Industry. The decision includes sheep, swine and goats.

PHILADELPHIA WORRIED.

[ASSOCIATED PRESS NIGHT REPORT.]

PHILADELPHIA, Nov. 23.—The discovery in this city of the presence of the foot and mouth disease among cattle is causing much anxiety.

The health officials declare the situation here is under control.

NEW JERSEY UNDER BAN.

[ASSOCIATED PRESS NIGHT REPORT.]

OTTAWA (Ont.) Nov. 23.—The Canadian quarantine against live stock has been extended to animals and hides originated in New Jersey. New York and Pennsylvania were placed under the ban last week on account of the foot and mouth disease.

LONDON CAUTIOUS.

[ASSOCIATED PRESS NIGHT REPORT.]

LONDON, Nov. 23.—Special orders were issued by the board of agriculture today, giving the proper officials full power to deal with the cargoes of seven steamers that cleared New York and Philadelphia after the board issued its order prohibiting the landing of cattle or fodder from Pennsylvania, New York and New Jersey because of the outbreak of the foot and mouth disease.

Sir Edward Stechey, speaking for the board of agriculture in the House of Commons today, said that according to the board's latest information there appeared no necessity for the present, at least, to extend the restrictions to the United States generally.

MANILA TO FETE FLEET.

MANILA, Nov. 24.—Reassured by the reports that the cholera has completely disappeared from Manila, Rear-Admiral Sperry has altered his determination not to permit the men of the Atlantic battleship fleet to land and has notified Gov.-Gen. Smith that the fleet is prepared to accept the reception originally planned by the city, and that he will endeavor to carry out such portions of the programme as possible before the departure of the fleet for the Mediterranean.

The Reception Committee, composed of representatives of the insular government, the city and the army, will confer with Capt. Grant, aide to the commander-in-chief, on the flagship today to settle the details of the programme, which includes athletic sports, boat races, a grand military hippodrome and receptions and entertainments for the officers and enlisted men.

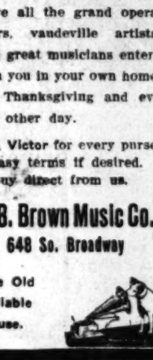

NEW LINE OF

Reefer Coats

We have just received a nobby new line of Boys' Reefer Coats. All the desirable colors—including red, brown, green, tan and fancy mixtures. Cut in the popular new styles and perfectly made from the best materials. Come and see them.

Ages 2 to 10 years.
Prices $4.00 to $10.00.

The Juvenile Co.
429 So. Broadway.
L. SCHWARTZ, Mgr.

ENJOY THANKSGIVING

With a Victor you can have all the grand opera stars, vaudeville artists and great musicians entertain you in your own home on Thanksgiving and every other day.

A Victor for every purse—easy terms if desired. Buy direct from us.

J. B. Brown Music Co.
648 So. Broadway

The Old Reliable House.

TEA

Fine tea brings out conversation if anything will; it compels to a little leisure.

Your grocer returns your money if you don't like Schilling's Best; we pay him. 40

Scott's Emulsion SALVE 50c Large Jar

Instantly relieves and cures all chronic skin diseases. Recommended by physicians. SUN DRUG CO.'S STORES.

Hamburg-American
LONDON—PARIS—HAMBURG
Kais. A. Vict....Dec. 12 Pretoria .....Dec. 26
Patricia .....Dec. 19 Amerika (new)....Jan. 5
GIBRALTAR—NAPLES—GENOA
S.S. Moltke.....Dec. 8. Jan. 28 (special cruise).
S.S. Hamburg.....Jan. 5. Feb. 16. Mar. 23
S.S. Deutchland to Italy in 7 days.....Feb. 6
HAMBURG-AMERICAN LINE
908 Market St., San Francisco, or
Hugh B. Rice Co., Agents 609 S. Spring St.
And local Agents. Los Angeles.

Delightful Beyond Compare
Post Toasties
Crisp, flavory, delicious, golden brown corn flakes.
"The Taste Lingers"
Postum Cereal Company, Limited, Battle Creek, Mich.

Steamships.

Delightful Winter Voyages
From NEW YORK and BOSTON to
ITALY & EGYPT
Via Azores, Madeira, Gibraltar, Algiers
By Splendid Twin Screw Steamers
WHITE STAR LINE
Including the Mammoth CEDRIC 21,035 Tons
(Largest Steamer Employed in the Trade)
And the Popular
"Republic" "Canopic"
"Cretic" "Romanic"
Full particulars promptly furnished by
WHITE STAR LINE
Company's Offices and Agencies Everywhere

GRAND WINTER CRUISES.
Italy, Egypt, Honolulu, Europe, Japan, China
First Class Round the World Tours $525.
Send for illustrated literature.
Steamship Tickets issued to and from all parts of the World.
GERMAN AMERICAN SAFE DEPOSIT CO.
Basement Union Trust Building
Spring and Fourth Sts., Los Angeles.

North-German Lloyd
Fast Express Service
PLYMOUTH—CHERBOURG—BREMEN—10 am
Kaiser Wm. II...Dec. 8 Kronprinz Wm. Jan. 19
Kais. Wm. d. Gr. Jan. 9 Kaiser Wm. II...Feb. 2
Twin-Screw Passenger Service
BREMEN DIRECT—10 A.M.
Gr. Kurfuerst...Dec. 3 P. Friedrich Wm. Dec. 12
Main .....Dec. 10 Scharnhorst.....Dec. 24
Calls at Plymouth and Cherbourg.
Mediterranean Service
GIBRALTAR—NAPLES—GENOA, AT 11 A.M.
P. Irene .....Dec. 9 K. Luise .....Jan. 16
Barbarossa .....Jan. 6 K. Albert .....Jan. 30
North German Lloyd Travelers' Checks
Oelrich & Co., No. 5 B'dw'y, New York
Robert Capelle, 250 Powell st., San Francisco, Cal., or Hugh B. Rice Co., 609 S. Spring st., Lehman's S.S. Agency, 243 Spring st., Los Angeles, Cal.

2 Cruises TO THE West Indies
Venezuela, Spanish Main, Panama Canal
TWIN SCREW CRUISING S. S.
OCEANA { January 23 / February 27
Leaves N. Y.
20 years' experience in arranging and conducting cruises ensures efficient management.
30 Days—Cost $150 and Up
Send for new illustrated book describing these and other cruises to the Orient, Mediterranean, etc.
Hamburg-American Line
908 Market St. San Francisco,
Or Hugh B. Rice Co., 609 S. Spring St. and Local Agents, Los Angeles.

The Oldest Steamship Office in Los Angeles. Established 1888.
Hugh B. Rice Co.
609 SOUTH SPRING ST.
Low Rates.
Agents for All Lines.

Auctions

Auction

Tuesday, November 24
At 10 A. M. and 2 P. M.
At 730 So. Spring and 729 South Main

We have consigned to us for positive sale 2 fine homes of furniture consisting in part of fine iron beds, springs, mattresses, bedding, good first-class dressers, commodes, chairs, rockers, genuine leather couch, tables, sanitary couches, pads, fine Brussels, body Brussels, Axminster rugs and carpets, buffets, china closets, wardrobes, mirror front, center tables, extension tables, coal stoves and heaters, walnut bedroom sets, gas plates, rattan goods; lot of store windows, wicker pieces, roll-top desks, library tables, chiffoniers, and in fact everything useful in furnishing the home. Rooming-house dealers and public invited to attend this sale; no reserve or limit. L. A. AUCTION & COM. CO., Office 730 S. Spring St. W. O. Trask, Auctioneer. Phones P1713, Broadway 1647.

Auction

Monday, Nov. 23rd at 10 a. m. at 3622 Central Avenue

Consisting in part of a complete stock of new and second-hand furniture, stoves, carpets, hardware, dishes, granitewares, 2 iron beds, springs, mattresses, bedding, 3 dressers, all kinds, commodes, chairs, rockers, tables, extension tables, gas ranges, gas plates, hardware, refrigerators, sewing machines. This is a good lot of goods and must be sold regardless of cost or price; no reserve or limit. Roll-top desk, showcases. Dealers and public invited to attend this sale.

L. A. AUCTION & COMMISSION CO.
W. O. Trask, Auctioneer.
Office 730 So. Spring St.
Phone P1713, Broadway 1647.

Auction

Of High-Grade Furniture of a 7-Room Flat
Wednesday, Nov. 25
at 10 a. m., at 1130 W. 16th Street.

Comprising handsome mahogany rockers, upholstered in tapestry, mahogany and quartered oak parlor tables, lace curtains and silk draperies, beautiful body Brussels and Axminster rugs, quartered oak secretary and bookcase, handsome pictures, couches, mirrors, clocks, Morris chair in weathered oak, quartered oak Princess and large dressers with plate-glass mirrors, expensive enameled beds, golden oak extension table and chairs to match, china, glassware, silver tea set, refrigerator, gas range, kitchen utensils, linoleum, etc. C. M. STEVENS, Auctioneer. Office, 303 Tajo Bldg. Both Phones.

Auction

Of high-grade furniture of a 7-room flat,
WEDNESDAY, NOV. 25, at 10 A. M.
At 1130 W. 16th St.

Comprising handsome mahogany rockers, upholstered in tapestry, mahogany and quartered oak parlor tables, lace curtains and silk draperies, beautiful body Brussels and Axminster rugs, quartered oak secretary and bookcase, handsome fixtures, couches, mirrors, clocks, Morris chair in weathered oak, quartered oak Princess and large dressers with plate-glass mirrors, expensive enameled beds, golden oak extension table and chairs to match, china, glassware, silver tea set, refrigerator, gas range, kitchen utensils, linoleum, etc. C. M. STEVENS, Auctioneer. Office, 303 Tajo Bldg. Both Phones.

Auction

Of Desirable Furniture of 7 Room Flat
723 Ottawa Street, off Figueroa
Tuesday, Nov. 24th at 10 a. m.

Consisting in part of polished oak rockers and tables, couches, golden oak and polished maple dressers and chiffoniers, Brussels carpets and rugs, curtains and portieres, mirror-front wardrobes, enameled beds, pedding, oak extension table and dining chairs, chairs, glassware, gas range, kitchen utensils, etc. C. M. STEVENS, Auctioneer, Office 303 Tajo Bldg.

Mitchell
Broadway 5459 Home 10313 MOTOR CARS
Greer-Robbins Company 1201-5 So. MAIN ST.

REO AND KISSELKAR AUTOMOBILES
LEON T. SHETTLER 633 S. GRAND AVE

The Alatocar
HOLST BROS., Agents So. California.
130 East Ninth St. Phone F7906.
Repair Department in Connection.

ELMORE
"The Car That Has No Valves"
ELMORE MOTOR CAR CO.
742-44-46 South Olive Street

FRANKLIN
MOTOR CARS.
4-Cylinder, Air Cooled.
R. C. Hamlin, agent for Southern California. Home B4402, South 909.
1806 South Main Street.

PIERCE
W. E. BUSH, So. Cal. Agency.
Garage and Repairing.
1227-29 SOUTH MAIN.
Home F7901 Main 8475
Members A. D. A. of S. C.

"LOCOMOBILES"
FOR SALE—One Limousine Type H, 1907; one type H seven-passenger touring car, model 1907; one type E 1908 5-passenger touring car, all in first-class condition with full equipments at reasonable prices. L. A. MOTOR CAR COMPANY, Pico and Hill streets.

OFFICIAL WOE.

CIAL EMBASSY IN URNING FOR RULERS.

[ASSOCIATED PRESS NIGHT REPORT.]

FRANCISCO, Nov. 22.—Obstrictly their attitude of for the Chinese Emperor Dowager, Tang Shao Yi members of his party yesterday on the steamer secluded in their the Fairmont Hotel today but a limited number

ambassador was in conHung Ling Shi, the Consul of San Francisco, and a constant interchange between the diplomatic visitand officials in China. rise of the embassy's Washington has not yet

ambassador came from United States to extend the thanks of his government for the remission of the balance of the Boxer indemnity, amounting to $12,000,000, and is accompanied by Prince Tsai Fu, second son of the president of the Board of Foreign Affairs in Peking, who will leave for Washington Thursday. The members of the party broke their seclusion only long enough today to attend religious rites at the headquarters of the Chinese Six Companies.

His excellency spent the day in receiving and answering a large number of cablegrams from Peking and other cities in China, all of which, it was said, declared that everything was quiet in the empire.

Among the cablegrams received was the following:

"MUKDEN, Nov. 23.—Peking quiet. Mourning loss of Emperor and Dowager. All other rumors circulated in papers perfectly fictitious.

[Signed] "LIANG."

IOUS DISCIPLINE.

compensating advantgerman military system possible to view all these with some degree of But the German military ed on a ferocious disthat brutalizes them into automachines, without intelligence or elevating character. From the mo- soldier enters the through his term of servhe doffs his uniform his civilian occupation a slave, bound under to obey all the com- superiors, and exposed forms of savage severity in the least degree of unquestionable obedi-

are spared to conceal the usually practiced by the of-

THE CITY IN BRIEF

The last stage!

NEWS AND BUSINESS.

Lawyers from Five States.

The following attorneys were admitted to practice in this State yesterday, on motion made in the Second District Court of Appeal: C. C. Towner of Kansas, James W. Lawrence of Minnesota, Fred M. C. Choate of New York, Jesse P. Osborne of Utah and William B. Lymer of Colorado.

Parcels-Post to Austria.

Parcels-post packages for destinations in Austria will be admitted to the mails after January 1, next. They must not weigh more than eleven pounds nor measure more than three feet six inches in length. Postage will be 12 cents a pound or fractions thereof. The mails for Austria will be made up in the New York postoffice.

Optical Banquet.

The annual banquet of the Southern California Optical Association was held last night in the main dining saloon of the Hotel Lankershim. The dining-room had been beautifully decorated with roses and ferns. Covers were laid for sixty. Dr. C. B. Elliot, secretary of the association, made the address of welcome. Other addresses showing an excellent growth of the association were delivered.

Death Takes Mrs. Traeger.

Mrs. Alice M. Traeger, wife of William I. Traeger, Deputy Sheriff and Bailiff of Department 9, Superior Court, died at her home, No. 672 West Thirty-fifth street yesterday after a lingering illness. She was the daughter of Henry Collier, formerly a prominent merchant of Sacramento. She was 26 years of age. She leaves beside her husband, a daughter, Laura E. Traeger. Funeral arrangements have not been completed.

Fire from Pipe Kills.

Adam Borthwick, a carpenter, who went to sleep with a pipe in his mouth in his room at the Queen rooming house, at No. 107 Wilmington street and set the bed clothing on fire, died yesterday afternoon at the Pacific Hospital of his injuries. Borthwick lived at Ontario and it is probable that his body will be taken there for burial. He was a widower and leaves two children.

Government's Extensive Tree Planting.

The government is beginning its work of setting out trees on the Cleveland forest reserve, in San Diego county. According to E. C. Clifford of the Forest Service, the reserve is able to support eucalyptus trees on 15,000 acres, and pines on about 50,000. The government is working on a planting scheme that will take about five years to complete. The whole State will in time be replenished with new trees, the number depending upon the appropriations available for the work.

Poverty May Be Blessing.

Poverty is not always an unmixed curse. Pio Marcus, sentenced to pay a fine of several hundred dollars, upon conviction of selling liquor to Indians, and for some months a prisoner in the San Bernardino County Jail, was brought to this city yesterday, to take the pauper's oath. If he satisfies the court that he is unable to pay the fine and it is thought he has been sufficiently punished, he may be discharged from custody. Marcus solemnly avers he will never engage in the illicit trade again.

Back from Japan Trip.

A. P. Griffith, a prominent fruit grower of Azusa, and A. C. Bilicke of the Hollenbeck, members of the local Chamber of Commerce delegation on the trip to Japan, of representatives of the leading commercial organizations of the State, returned here yesterday. Mr. and Mrs. J. T. Fitzgerald, Mr. and Mrs. J. J. Bergin and S. I. Merrill, the other members of the Los Angeles party, will return later. Mr. Griffith stated that the trip was enjoyable, that the Japanese were cordial in their reception of the party, and appeared eager to trade with the merchants on this Coast.

Looking at Our Buildings.

Desiring to find the best in jail and courthouse construction, a delegation of Sacramento county officials, and others, arrived in Los Angeles yesterday, to look at the local buildings. After registering at the Nadeau, they were taken to the County Jail and through the Courthouse in the morning. The afternoon they spent in visiting the beaches. C. M. Finch, Pacific Coast representative of an Eastern jail company, is guiding the party, which includes. L. H. Thigpen, J. H. Donnelly and H. H. Johnson, Supervisors; David Reese, Sheriff; C. W. Haub, Claim Officer; L. P. Williams, Auditor; C. M. Phiney, engineer; all of Sacramento county, which is about to build a costly Courthouse and jail.

BREVITIES.

Remember the slogan: "Buy and Boost Home Products." For daily reference, see page 10, Part II, of The Times, containing list of wide-awake manufacturers, under the heading "Made in Southern California." You will find there are manufacturers of necessities and luxuries here—manufacturers of things to eat and drink—things for the home, the factory, the office and the farm. Buy them! Try them! There are none better. Buy and Boost, and keep your money at home where it will do you and yours the most good!

Times' Cook Book No. 2 ready today, and until the edition is exhausted, is placed on sale the largest, most elaborate and comprehensive cook book of the series issued by The Times. The 318 recipes for hot Spanish and Mexican dishes and the hygienic department are big features of the publication. The recipes, brought out by The Times' prize cooking contest, are gathered from Southern California housewives and noted chefs. Price 25 cents; by mail 5 cents additional. Address The Times, Los Angeles.

To Let—Handsomely fitted office and exhibit spaces or desk room, also basement, in premises occupied by new branch office of The Times at 531 S. Spring st.; splendid location; suitable for California products display and well adapted for headquarters of excursions, steamship or railroad enterprises, as well as mining exhibits. Established information bureau now conducted in connection. For particulars and rental cost apply on premises, or to Manager's office in the Times Building.

If you want a fine fresh killed California turkey for Thanksgiving, come to the Newmarket, 522-24 S. Broadway. We have nothing but California stock. Our turkeys are young, fat, tender. Your dinner will be a success if you eat a ...ewmarket turkey. Lowest market prices. Newmarket, 522-24 S. Broadway, bet. 5th and 6th.

Save 30 to 50 per cent. Regular $2.50 and $5 gold-filled eyeglasses and spectacles at only $1.50. Big discount on repair work. Eyes tested and correctly fitted. Satisfaction guaranteed. Consultation free. Clark's Optical Parlors, 204 S. Broadway, near 2nd st.

Dr. Gertrude Beebe, eye specialist, late of staff Manhattan Eye Hospital, New York City. Free consultation for all eye troubles. Long experience. Correct examinations for glasses. 306 Mason building, Fourth and Broadway.

The talk of the public is that A. J. Warner & Co., importing tailors, make the swellest and most up-to-date men's clothes, in their new quarters, 302 Bumiller Bldg., 430 S. Broadway.

Wreden Packing and Provision Co., 129 S. Main st., will continue their Saturday meat specials all this week.

Peck & Chase Co., undertakers, now in their new building, 12th and Figueroa. Tel. Main 61, Home 52727.

Mrs. Freeman, 752 S. Figueroa st. Genuine home-made mince pies. Phone F1613.

Drs. Hayden, osteopaths, 516 Auditorium Bldg., residence Hotel Chickasaw.

Lewis Single Binder, the famous straight 5c cigar. Always best quality.

Artificial eyes, Delany's, 309 Spring. Furs remodeled. D. Bonoff 324 S. Bdwy.

FISHER FREED.

ST. PETERSBURG, Nov. 23.—Adolph Fisher, a naturalized American citizen, who has been held for the past eleven months in Russian jails on suspicion of being implicated in a murder, will be taken from jail tomorrow and sent under guard to the frontier station at Alexandrova, at which point he will be released.

VITAL RECORD { BIRTHS. DEATHS. MARRIAGES. DIVORCE.

Births.

M'GINNIS. To Mr. and Mrs. Edward H. McGinnis, Friday, November 13, at their home, No. 112 West Vermont avenue, a son.

Deaths.

RICHMOND. In Salt Lake City, November 21, 1908, Ralph W. Richmond, aged 45 years. A native of California.

LATTA. November 21, 1908, Guy Latta, of Long Beach, died at Prescott, Ariz. Long Beach papers please copy.

WILBER. At Santa Monica, November 22, Rev. Francis A. Wilber, aged 84 years. The funeral will be conducted from the Presbyterian Church in Santa Monica at 2 p.m., Wednesday.

ALLEN. In San Diego, Cal., Nov. 19, James Allen, formerly of this city, aged 67 years. Funeral today at 3 p.m., from Sutch's funeral chapel, 842 S. Figueroa st. Friends invited.

CHAVEZ. At Palms, Marcos Chavez, aged 25, beloved son of Louisa Machado Chavez. High mass at St. Augustus Church, Palms, Tuesday, 10 a.m., Nov. 24, 1908. Interement Santa Monica Cemetery.

COLYER. In this city, November 21, Ralph E. Colyer, aged 7 years. Funeral from chapel of Pierce Bros. & Co., 330 S. Flower st., Nov. 24, at 1:30 p.m.

RUSH. In this city, Nov. 21, Francis Rush, age 63 years. Funeral services will be held at the parlors of Pierce Bros. & Co., 330 S. Flower st., November 24, at 10 a.m.

TUFTS. John Q. Tufts, aged 82, died Monday, November 23. Funeral services Wednesday, November 25, at 9:30 a.m., from residence, Fifth and Ocean Front, Hermosa Beach.

KRUGER. November 22, 1908, Mrs. Henrietta D. Kruger, aged 48 years. Funeral from the chapel of Overholtzer-Mills Co., Tuesday (today) at 2 p.m. Friends invited.

STUTSMAN. In Los Angeles, November 23, Abby May, beloved wife of W. A. Stutsman, aged 29 years. Funeral services will be held at Bresee Brothers' chapel, 855 South Figueroa, Wednesday, 11 a.m. Friends invited.

WAGNER. At Sierra Madre, Cal., November 22, 1908, Lucy Wagner, aged 27 years, sister of Harry Fryman. Funeral services will be held at chapel of Bresee Brothers, 855 South Figueroa street, at 3 p.m. today.

COLLAMER. At his residence, 1967 Echo Park avenue, November 23, Job Collamer, aged 85 years. Funeral services will be held at Bresee Brothers' chapel, 855 South Figueroa, Wednesday at 10 a.m.

KEITH. November 22, 1908, at his residence, 1015 Fremont ave., South Pasadena, Merton E. Keith, official court reporter, aged 34 years. Funeral services from residence, Tuesday, November 24, at 2 o'clock p.m. Interment private.

RHOADES. At 1611 New Hampshire st., November 22, 1908, Benjamin O. Rhoades, aged 72 years. Funeral services from Bresee Bros. chapel, 855 Figueroa st., Wednesday, November 25, at 2 o'clock.

Marriages.

ESTERO-KARY. Charles F. Estero, aged 23, a native of Oregon, and a resident of Buffalo, and Barbara Kary, aged 26, a native of Germany, and a resident of Portland.

SCHNIEDER - GARDNER. Edward A. Schnieder, aged 23, a native of Illinois, and Allie M. Gardner, aged 26, a native of Canada; both residents of Los Angeles.

HICKS-CARRIER. Marshal N. Hicks, aged 30, a native of California, and L. Pearl Carrier, aged 22, a native of New York; both residents of Los Angeles.

KELLY-THOMAS. Thomas H. Kelly, aged 25, a native of California, and a resident of Lervelock, Nev., and Marion S. Thomas, aged 22, a native of Arizona, and a resident of Los Angeles.

BAKER-WILSON. John G. Baker, aged 27, a native of California, and Ruby Wilson, aged 21, a native of California; both residents of Los Angeles.

ALEGRIA-ARMIJO. Hubentino Alegria, aged 30, a native of California, and Lupie Armijo, aged 18, a native of California; both residents of Los Alamitos.

TEAGUE-KIRKELIE. Russell W. Teague, aged 26, a native of California, and Helma Kirkelie, aged 21, a native of Minnesota; both residents of San Dimas.

WELL-ERICKSON. John Well, aged 31, a native of Canada, and a resident of Los Angeles, and Bettie Erickson, aged 21, a native of Sweden, and a resident of Pasadena.

ROBINSON-RUCKERD. Norman W. Robinson, aged 30, a native of New York, and Angeline Ruckerd, aged 22, a native of Missouri; both residents of Los Angeles.

ALLUPSON. William F. All, aged 24, a native of Missouri, and a resident of Las Vegas, and Neola M. Upson, aged 19, a native of California, and a resident of Los Angeles.

RUETTGERS-HAERSCHEN. Henry Ruettgers, aged 30, a native of Missouri, and a resident of Wasco, and Barbara Haerschen, aged 24, a native of Missouri, and a resident of Los Angeles.

WOOD-MARTIN. Edgar Wood, aged 29, a native of Georgia, and Hattie L. Martin, aged 28, a native of Massachusetts; both residents of Los Angeles.

VESTAL-WARWICK. Eli J. Vestal, aged 34, a native of Kansas, and a resident of Whittier, and Blanch E. Warwick, aged 25, a native of Iowa, and a resident of Barnes City, Iowa.

LAWSON-BALDWIN. David L. Lawson, aged 28, a native of Alabama, and a resident of Whittier, and Minnie J. Baldwin, aged 24, a native of Massachusetts, and a resident of Los Angeles.

GANSERT-PODWRGAEL. Earnest F. Gansert, aged 23, a native of Indiana and a resident of Glendale, and Anna W. Podwrgael, aged 22, a native of Oregon, and a resident of Los Angeles.

FRAVERSY-BALSTAD. William A. Fraversy, aged 24, a native of Iowa, and Minnie J. Balstad, aged 22, a native of Illinois; both residents of Los Angeles.

MILLER-SEYMOUR. Abner J. Miller, aged 23, a native of Iowa, and a resident of Covina, and Eula L. Seymour, aged 24, a native of Texas, and a resident of Monrovia.

HARDY-GARDNER. Frank R. Hardy, aged 19, a native of Colorado, and Grace G. Gardner, aged 17, a native of Colorado; both residents of Los Angeles.

DINKICK-KRAPINA. Dimitrage Dinkick, aged 30, a native of Servia, and Mara C. W. Krapina, aged 25, a native of Austria; both residents of Los Angeles.

WALLACE-LUEDKI. Fred N. Wallace, aged 31, a native of New York, and Nellie Luedki, aged 24, a native of New York; both residents of Los Angeles.

Divorce.

SUITS. Marie Spiess against Joseph Spiess; Maude C. Parks against J. W. Parks; Hannah L. Lough against T. H. Lough; Pearl Poland against J. L. Poland; David Reid against Alice Reid; C. M. Chandler against Clara R. Chandler; Katy Curlew against Jack Curlew.

DECREES. C. C. Sale against Harry L. Sale; Bertha B. Rhinehart against W. A. Rhinehart; Dora Swap against Carl Swap.

Knights Templars, Attention.

All Sir Knights of Los Angeles Commandery, No. 5, Knights Templars, and visiting Sir Knights, are requested to report in full Templar uniform at Masonic Temple, corner Pico and Figueroa streets, Wednesday, November 25, 1908, at 2 p.m., to attend the funeral of our late frater, Benjamin O. Rhoades. By order of the Eminent Commander.

GEORGE A. FITCH, Recorder.

Robt. L. Garrett & Co., Undertakers.
No. 1237 South Flower street. Main 75, F1232.

Sample Hand Bags At Sample Prices

They came to us by a fortunate stroke—the classiest sample line we have ever sold. Brand new things—the advance guard of the newer styles—in pigskin, walrus, seal, alligator and other leathers. Prices start at $1.50. See them today.

Let a Geneva expert fix that broken watch

GENEVA
Watch and Optical Co.
305 South Broadway

Wines---Home Product For Thanksgiving
Port, Sherry, Angelica, Muscat. $1.00 a gallon grades at 75c. Quick Delivery.
So. California Wine Co.
Phones: Ex. 16; Main 332
518 So. Main St. 744 So. Spring St.

Myer Siegel & Co.
251-255 So. BROADWAY
"The Exclusive Specialty House"
SPECIAL VALUES OFFERED IN
Women's and Misses'
Tailored Dresses
For Street Wear
$14.50, $17.50 to $28.50
Wool Henrietta, Serge, Broadcloth and French mixtures in beautiful variety of colors. "Sheath," "Directoire" and "hipless" models. Mousquetaire sleeves and yoke elaborated with French net and large buttons.

Satin Dresses
$22.50, $24.85 to $37.50
Evening Gowns in Satin Duchesse, French Messaline, Crepe Meteor, Princess and Sheath models; plain button trimmed or elaborated with laces.
"SIEGEL'S FOR WOMEN'S AND CHILDREN'S WEAR"

Artists' Materials
For oil painting, water colors, drawing, pyrography outfits, etc.
Everything needed by students and artists. We are headquarters for supplies. Send for pyrographic catalogue.
Sanborn, Vail & Co.
..434 South Broadway..

A Great Sale of Guaranteed Hot Water Bags

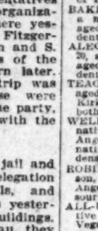

We bought a big lot of guaranteed hot water bags at a snap—and we're going to sell them at the lowest prices ever quoted in this city for such quality bags.
It's your opportunity to buy one to keep your feet warm these cold nights.
Guaranteed White Rubber Bags
2-qt. size..... 75c
3-qt. size..... 85c
Guaranteed Red Rubber Bags
2-qt. size..... $1.00
3-qt. size..... $1.10
BOSWELL & NOYES
3 D. ST. & BROADWAY

Cemeteries.

INGLEWOOD PARK CEMETERY
Two miles outside the city limits, on the Los Angeles and Redondo Ry.; 300 acres of perfect land with improvements outclassing any cemetery on the Coast.
Office 306-7 Security Bldg. Phones F3303; Main 4669. Supt. Phone A9593

Forest Lawn Cemetery
Natural rolling lawns and beautiful trees has made this the ideal cemetery. Perpetual care plan—eighteen minutes from Los Angeles on the Glendale car line.
Call at offices 204 Wright & Callender Building for free transportation. Phones Sunset Main 5462, Home F1204.

Owing to Sickness

The entertainment of Paloma Rebecca Lodge has been postponed. Notice of date will be given later.

Connell Company, Funeral Directors.
3661 S. Grand ave. Telephone M. 5665; Pbell.

Veronica for Constipation, 50c.
Veronica for kidneys. 50c.

THE DAYLIGHT STORE. BOTH PHONES EX. 121
Jacoby Bros.
231-233-235 South Broadway.
"SOMETHING NEW EVERY DAY"

Great Bonwit, Gitler & Co. Purchase, Over 1000 Suits At 50c on the Dollar
Now on Sale at Three Popular Prices
"As We Buy, So We Sell"

Women's and Misses' Suits
Beautiful worsted and new mannish materials that you see daily in the stores priced from $29.50 to $42.50. From Bonwit-Gitler Purchase, choice $20

Women's and Misses' Suits
Handsome two-piece worsteds in the new shades. Fine striped broadcloth and fancy weave Venetians that you see priced all over at from $40 to $50. From Bonwit-Gitler Purchase, choice $25

Women's and Misses' Suits
The choicest fabrics in cloth and striped ... made up in the latest of the season; ... effects that should ... to $60. From Bonwit-Gitler Purchase, choice.....

Regular $4 and $4.50 Long Kid Gloves
An importer's entire line; ... ufacture; 16-button length ... lected French kids, prime ... capes, in black and tan; ... suede, black and colors; every ... lected quality; every pair ... teed and fitted; choice.....

MONEY SAVING BLACK SILK SALE

20-in. Guaranteed Silks, $1.25 Values, at 85c
Louisines, Peau de Cygnes, Messalines, Peau de Soie, Armures, Gros Grain and Taffetas.
23-in. Bonnet guaranteed Chiffon Taffeta ..... $1.35 value, $1.00
27-in. Bonnet guaranteed Chiffon Taffeta ..... $1.50 value, $1.19
27-in. Satin Duchesse and Peau de Soie ..... $1.39 value, $1.00
20-in. Princess Crepe ..... $1.00 value, 85c
36-in. Peau de Soie.....
36-in. Heavy Rustle Taffeta.....
36-in. Chiffon finish Taffeta.....
36-in. Glove finish Taffeta.....

Greatest Sample Muslinwear Sale
1/2 PRICE
The most fortunate purchase of high grade muslin underwear that we ever made—the entire late fall and early spring sample line and models of the largest and best manufacturer of undermuslins in the country.
AT 50c ON THE DOLLAR
These garments are the nearest known approach to imported French lingerie. Many, in fact, prefer them to the imported, and their cost is but a small fraction of the latter. Exclusive in design, perfect in fit. Thousands of garments, plain or elaborate, of every kind.
AT EXACTLY HALF PRICE

$1.50 for $3.00 Values	$4.00 for $ 8.00 Values
$2.00 for $4.00 Values	$5.00 for $10.00 Values
$2.50 for $5.00 Values	$6.75 for $13.50 Values
$3.00 for $6.00 Values	$9.00 for $18.00 Values

And so on up to $35.00

Sale of DRUMMER'S SAMPLE PORTIERES at ⅓ and LESS, continued.
$20.00 Portieres at $10.00
$35.00 Portieres at $15.00
$40.00 Portieres at $25.00

VILLE DE PARIS
317-325 SO. BROADWAY 314-322 SO. HILL STREET
A. FUSENOT CO.

To Buy Real Oriental Rugs at wholesale prices ... opportunity. Buy ... Christmas gifts.

About 10 Bales Newly Imported
Oriental Rugs
Values to $65.00, Today at $33.00

Our large business in rugs enables us to buy in enormous ... and thereby secure such concessions in price as to permit us to ... REAL PERSIAN RUGS AT THE WHOLESALE PRICE. ... last consignment of our gigantic purchase for fall ... will be placed on sale today. The line embraces—
Rare Weaves From the Nomadic Tribes of Persia
Rugs Make Excellent Christmas Gifts
Why not select one NOW, while you SAVE? We will ... and deliver it later, whenever desired.
Some Weaves Offered
Every rug guaranteed pure vegetable dye and hand-made.

50 SERABENDS ..... Values to $50.00
50 MOSULS ..... Values to $60.00
50 IRANS ..... Values $40.00 to $65.00
25 BELOOCHISTANS .. .. Values to $40.00
15 KAZAKS ..... Values to $50.00
} Your Choice $33 Each

ALL LARGE ROOM-SIZE KHIVA RUGS—$100.00 EACH.

JAMES F. BUTLER
749 South Spring Street
Wall Paper, Tinting, Painting,
Paints, Oils and Varnish. Paint Brushes.

Chesterfield Clothes For Men.
Broadway, Cor. 3rd

Sale of Walker Portable Cottages

See our $210 Four-Room Cottage. Walker Cottage Co., 1322 S. Grand Avenue, Corner of Pico.

New Location, 840 Grand Ave., Near P. O.

Walker Portable Cottage, wood roof, wood living rooms, canvas sleeping rooms. Ideal house for oil or mining camp, beach or mountains. A wealth house. Phone F 1956. The Portable Cottage Co. P. O. box 1372.

HAIR GOODS
Those individuals who discriminate and appreciate high quality never fail to make their purchases here.
Bennett Toilet Parlors
N.E. Cor. Fifth and Spring.

New Location.

Robert Sharp & Son, Co., undertakers, now in their new building, 1218-20 S. Flower st. Phones Main 1029, F1029.

OUR
CHILDREN'S SHOE DEPARTMENT
Right now you can save 25c to 50c a pair on all Misses' and Children's spring heel shoes, including the Laird Schober goods.
We can fit you in almost any size. We have either button or lace, kid or box calf.
You can save 25c a pair on soft sole baby shoes.
We want you to take advantage of these savings. Come in and get acquainted with our children's department.
This is a store for every member of the family. Our foot-form shoes for men and women are superior to many other makes, and cost no more.
Cummings Shoe Co.
551 So. Broadway

Putting on the Finishing Touches For Thanksgiving
There's still time to make you a new dress suit or Tuxedo before turkey day if you get your order in early this morning.
Rush orders executed as skillfully and carefully as any other. Every garment must be perfect before it leaves our shop.
Dress Suits $55 to $70
Tuxedos $45 to $75
Don't forget that B. & K. clothes are home products. Buy and boost.
Brauer & Krohn
"Tailors to Men Who Know."
128-130 S. Spring St.
Cor. 5th and Spring.
114½ So. Main St.

Best Shampoo In the city 50c
Weaver-Jackson Co.
443 So. Broadway

FRESNO DRAG AND ...
112-118 So. Los Angeles St.

Toys
Beeman & ...
447 S. Broadway

Globe-Wernicke "Elastic" ...
CALIFORNIA ...

UNION
Cloak and ...
285 South ...

GOOD WAY
TICKETS & INFO...
SO SPRING ST.

Bishop Tomato

Editorial Section.
PART II—LOCAL SHEET: 14 PAGES.
XVIITH YEAR.

A. B. Blackstone DRY GOODS
of ... dway
309-320-322 S. BROADWAY

Corset Comfort
... not only show all new and worthy styles ... famous makes, but we show them amid ... roundings. Our fitting rooms are light, air ... fitters are experienced—they will satisfy ... New styles in the celebrated R. & G. and ... Nemo in new models, including the popular ... for stout figures.
The Directoire, long flat back, hipless de...
Regis Corsets Specially Priced
Regis ... at 85c
$2.00 Regis Corsets at ... $1.50
Regis ... at ... $1.25
$2.50 Regis Corsets at ... $2.00
There's a Regis Corset to fit your figure—
(Third Floor)

FURS
Those who buy ... stone's know wh... ting. We show ... lection of Furs ... Genuine, Natur... $20.00 to ...

New Wool Skirts $4.75 and ...
... tailored skirts we place on sale today are ... ed in while in quest of bargains in New ... As they are marked away under usual pri... in the lot, you may be sure they will ... prompt if you want one.
... heavy panama skirts made up ... the new wide plaited models, ... nely tailored and finished ... buttons to match. Navy blues ... $4.75
Tailor Cloth ... ringbone stri... models finished ... splendidly tail... These come on ... dark gray mix...

50c Curtain Net at 35c yd
... closely woven French Arabian Curtain Net, full ... that will keep its shape. Our regular 50c quality ...
—Drapery Dept., Fourth Floor—

The Best $5.00 Silk Pet...
... examination, you do not pronounce these ... petticoats of better material and style ... and finished and nearly a third WIDER ... for less than $7.50 or $8.00, we will be badly ... different styles to pick from and nearly ev...
(They are on the Third Floor)

The Newest Victor
... Victor "O"—just out. ... price taper arm machine ... Mahogany finish, ... horn. Our price ...
Pay $3.60 Down
... for six records—$3.60. We will ... the machine with the rec... in your home. You pay the bal... in easy installments of $1.00 per ...
... are looking for a low priced ma... be sure to hear this one—it has ... clear, natural tone of the higher ... Victors. Other styles from $15 to ... Take elevator to third floor.

When You Buy a Kra... Bach P...
You buy a Piano having ... fictitious name acquires ... corporations or markets ... store methods.
You buy a Piano ... names of the men ... sonal supervision every ... entirely constructed and ... own factory. Prices $475 ...
Geo. J Birk...
Steinway, Cecilian, Vic...
345-7 South Spr...

Dress Clothes for Men Who Want the Best
WHEN a Dress Suit is right, it is graceful ... and becoming to the wearer. Nothing ... ard and noticeable than a man in an ill-fashi... ..." We design perfect fitting, perfectly ... Clothes—garments that are becoming to ... is to wear them. Of course you want the ... rder your Dress Clothes. We have it for y...
The House of Biehl Third and Hill Streets
Impo... Tailor...

HUDDEL DENTIS...
... extremely careful in selecting all materials that go ... do. The result is that we guarantee the strength ... piece of work. We do this high-grade dental work ... quality warrants. It is extravagance to pay more, ... ery. It is extravagance to pay less, for you can ... work done for less. Try us the next time.
OFFICE HOURS—8 to 6.
Sundays, 9 to 1.
Broadway, corner Second, Over Drug Store, Front ...

Editorial Section.
76—LOCAL SHEET: 14 PAGES.

Los Angeles Daily Times

California del Sur.
CITY AND COUNTRY.

VIIth YEAR. TUESDAY MORNING, NOVEMBER 24, 1908. On All News Stands: Trains and Streets, 5 CENTS.

H. B. Blackstone Co.
320-326-328 BROADWAY DRY GOODS EXCHANGE 321-325
Between Third and Fourth Sts.

Corset Comfort

not only show all new and worthy styles in corsets of the famous makes, but we show them amid the most pleasant surroundings. Our fitting rooms are light, airy and commodious, fitters are experienced—they will satisfy you.
New styles in the celebrated R. & G. and Kabo.
Some in new models, including the popular self-reducing for stout figures.
The Directoire, long flat back, hipless design.

Corsets Specially Priced For Today Only

85c Regis Corsets at 85c — $2.00 Regis Corsets at $1.50 — $3.00 Regis Corsets at $2.50
$1.25 Regis Corsets at $1.25 — $2.50 Regis Corsets at $2.00 — $3.50 Regis Corsets at $2.75

Here's a Regis Corset to fit your figure—to fit every figure.
(Third Floor)

FURS

Those who buy Furs at Blackstone's know what they are getting. We show the choicest collection of Furs in the West.
Genuine, Natural Mink Muff, $20.00 to $110.00

New Wool Skirts $4.75 and $5.00

Mixed skirts we place on sale today are some our buyer picked up while in quest of bargains in New York recently. As they are marked away under usual price and only a few of a kind in the lot, you may be sure they will not last long. So come early if you want one.

Fancy panama skirts made up in new wide plaited models, handsomely tailored and finished with buttons to match. Navy blues and blacks. $4.75

Tailor Cloth Skirts in broad herringbone stripes; plain gored models finished with cloth buttons, splendidly tailored and finished. These come only in dark gray mixtures... $5.00

Fine Curtain Net at 35c yd. Today

Heavy white French Arabian Curtain Net, full 54 inches wide; a quality that will keep its shape. Our regular 50c quality. Today only 35c.
—Drapery Dept., Fourth Floor—

The Best $5.00 Silk Petticoat

On examination, you do not pronounce these specially priced petticoats of better material and style, more carefully made and finished and nearly a third WIDER than any you've seen for less than $7.50 or $8.00, we will be badly mistaken. Several different styles to pick from and nearly every color.
(They are on the Third Floor)

The Newest Victor

The Victor "O"—just out. Low price taper arm machine with the sound box. Mahogany finish, morning glory horn. Our price $17.50

Only $3.60 Down

Call for six records—$3.60. We will deliver the machine with the records you choose. You pay the balance in easy installments of $1.00 per week.

If you are looking for a low priced machine come in and hear this one—it has the same natural tone of the higher priced machines. Other styles from $10 to $75. Take elevator to third floor.

Then You Buy a Kranich & Bach Piano

You buy a Piano having no obsolete or fictitious name acquired by commercial corporations or marketed under bargain store methods.
You buy a Piano which bears the names of the men under whose personal supervision every part has been entirely constructed and finished in their own factory. Prices $475 upward.

Geo. J. Birkel Co.
Steinway, Cecilian, Victor Dealers
345-7 South Spring Street

Dress Clothes for Men Who Want the Best

When a Dress Suit is right, it is graceful and becoming to the wearer. Nothing much more distinguished and noticeable than a man in an ill-fashioned "claw-hammer." We design perfect fitting, perfectly fashioned Dress Clothes—garments that are becoming to the individual. That is to wear them. Of course you want the best when you wear your Dress Clothes. We have it for you.

The House of Biehl Importing Third and Hill Streets Tailors

DUDDEL DENTISTRY

Be careful in selecting all materials that go into the dental work. The result is that we guarantee the strength and durability of our work. We do this high-grade dental work at the lowest prices. It is extravagance to pay more, because it is done for less. Try us the next time.

OFFICE HOURS—8 to 6. Sundays, 9 to 1.

Dr. W. F. Duddel
Broadway, corner Second, Over Drug Store, Front Rooms 202-3-4.

ENCORE!

NEW THEATER GEM SETTING.

Representative Audience at the Majestic.

Opening of Playhouse With "Land of Nod."

Brilliant Affair Credit to All Concerned.

The large representative audience that went to the opening of Hamburger's Majestic Theater last night, for the production of "The Land of Nod," got more than the usual theater crowd gets, even on an opening night. For the audience not only saw something new and vivacious on the stage, but it saw something newer and more beautiful in the cosy playhouse.

Cosy is the best way to term it. And yet it has size, seating, as it does, nearly 1700, and it looks big. But the coziness comes from the fact that its construction gives such a perfect sightline to the whole stage, its unsupported gallery and balcony present no obstruction to view and the roominess of the seats is an invitation to return.

A more representative audience has not assembled in a Los Angeles theater in a long time than that which witnessed the house-warming show. And the company, that did not let this audience have a dull moment, has not played to a better audience or in a handsomer theater. It was a case of sight seeing from stage as well as auditorium last night, and the "Nod" company seemed just as pleased with the crowd and the building as the audience with the building and the company.

A color scheme of soft dark green, rose and gold, which under the indirect system of lighting gives the whole auditorium a peculiar glamour, was intensified last night by similar costuming by the company. It was, of course, an accident, but was received as a good augury.

FINISHED ON TIME.

Those who saw the theater at 5 o'clock yesterday afternoon wondered how it would ever be opened with a finished performance. There were then two hundred workmen hurrying with all the finishing touches. The mahogany doors that opened on the foyer, the great crown chandeliers that hung in the foyer, the carpets on the aisles and on the foyer floor, the seats and the electrical connections were incomplete. Scaffolding, litter and debris were everywhere.

But there was a mind that had calculated the fractions of the minutes in the finishing work, and when 7 o'clock struck it found everything in place, the carpets just as if they had been there a week, the seats all set and cleaned and the whole theater as inviting as if weeks had been spent in preparing for the opening. It was Manager Oliver Morosco who planned the finish, and it was he who stood by and spurred it on.

By reason of this the "Nod" company was able to open on time, and the performance was without the slightest delay or disturbance, which is not always a characteristic of opening nights. But it seemed that everybody and everything felt at home in the cosy building, and that is why there was no friction, even in the new pulleys and the new ropes in the flies. Such a happy, smooth, complete triumph of a new house in its first night is rare.

It is hard to determine which the audience looked at with most delight, the unique musical spectacle that comes from the authors of "The Time, the Place and the Girl," or the interior, which combines all the skill of the stucco artist and the genius of a decorator like Antoon Molkenboer, whose canvas of beautiful figures over the proscenium arch represents "The Casts of Progress." It is an interesting allegorical group in complete harmony with the rest of the decorations.

BEAUTY AND COMFORT.

But the most conspicuous feature of the interior is that the gallery and balcony spans, each 78 feet, are maintained without supporting columns and from each the view of the stage is as clear as if no other floor existed. This is true of the main floor. Another feature is that the ten proscenium boxes project from the walls over the orchestra circle and are without canopies, except such as the bottoms of the upper boxes make for the lower and where the lighting is from a beautiful glass lambrequin.

Another feature noticed by all, but perhaps not understood by all, was the roominess of the seats. Manager Morosco has a sympathy for the fat man, and perhaps the architect did, too, after he regarded the Hamburgers, whose public spirit furnished the $300,000 that made last night's enjoyment possible. But whether it was sympathy or stoutness or not, the seats have a clear capacity of 21¾ inches and there is never a sense of crowding. This, perhaps, sacrificed many a dollar.

(Continued on Sixth Page.)

Rushing Work on Hamburger's Majestic Theater for Opening Last Night.

The upper picture shows one side of the stage and part of the beautiful proscenium arch, and the lower the busy scene at the entrance yesterday afternoon. Five hundred men were engaged in the building.

STARTLING CLASH.

ON EVE OF SUICIDE BUNCH MADE WILL.

STARTLING developments came up yesterday in the case of the late J. Newton Bunch, who committed suicide at Hermosa Beach on October 24, while under bond on a felony charge. Today a olographic will, written the night before he killed himself, will be filed in court, and at the same time an action will be commenced to recover three pieces of property, deeded away by Mrs. Mary A. Rogers, who had held them in trust.

Mrs. Mattie Bunch, the widow, has retained Attorney P. F. Benson to defend her title to the property left to her through this will. According to Benson, an attorney named Rogers Watson has filed a petition for letters of administration, alleging that due and diligent search has been made for a will, and that there is none in existence.

The document, in possession of the widow since, was written by Bunch on the night before he took the morphine, with which he first tried to take his life, and was mailed to Mrs. Bunch at that time. She received it the following Monday morning, twenty-four hours after her husband's second and successful attempt to kill himself. The last time he took strychnine. The first of it is written in ink and apparently with the fountain pen Bunch carried, but the last three pages are written in lead pencil.

STRANGE DOCUMENT.

He had then gone over it and underlined certain parts with the pencil, following is a copy of the strange document:

"MANHATTAN BEACH, Oct. 24.

"Dear Mattie Bunch:

"When this reaches you I will be in the Great Unknown. I go the Morphine route. Forgive me. When I saw Mr. Donahue this A.M. at 10 o'clock he was altogether a different man and he wanted me to go and give myself up to the Constable. This I could not do, for I was so intimate with every transaction that I would have to implicate others who are not the guilty parties. This I would be compelled to do if I saved myself, you will note from my contract with Mr. Alexander that as far as I am personally concerned, I am innocent. I also wish to state that all the women including Mrs. Rogers are innocent. The latter put her good money into that land and her every act was the act of a child, and still how could I prove it without implicating others? Thus you see where I stand, I would rather pass into the great unknown than to be the means of causing another to suffer disgrace and scandal you are loving and true Sorrow not for you are Holy, Just and Good. It seems that fate is against me all my land investments have been failures and got me into trouble. You will get my life insurance all O. K. I am a member of Golden State Camp, I am also an Odd Fellow in good standing I am a member of Trinity Lodge 495 Springfield Mo. the Odd Fellows will bury me. There is a funeral benefit provided by the lodge. This morning I had a deed made to three pieces of property that are held in Trust by an old friend of mine, I had this deed made to Mr. Donahue and was going to let him hold it as security for his act of kindness.

"You may arrainge with him to file the deed and then dispose of the property and turn the net results over to you. This is my will I thought by deeding it to him he would help me secure an attorney for the right man would cost me $1000. But as I said Mr. Donahue was a changed man this morning and I was actually afraid to surrender for I have no money to employ counsel and if these two men have gone back on me I am forever disgraced for innocent people will suffer.

"Inclosed you will find a check for about all my little bal. in the bank, I don't know the exact amount but I know I have that much and I think about five dollars more.

"Everything is yours dear, Yes 'Darling' and it is on your account that I do this. The equities in the three houses which I have deeded to Mr. Donahue are well worth $4000. This with the $2000 Life Insurance will clear your little home and leave you a little bal. There are $2500 Wabash bonds in my desk drawer and a lawyer in Columbus Ohio has $1000 Bond. This makes $3500 with accrued interest will amount to about $10,000 and they may be worth the whole amount and they may be worthless you will find the correspondence in an envelope with the bonds. You will find contracts

(Continued on Seventh Page.)

WANT 'EM.

BOND BIDDERS SHOWER GOLD.

Premium of Secret Sale Is Swallowed Up.

Financiers After Securities for Good Roads.

Supervisors Open High Bids; Defer Action.

With the Farmers' and Merchants' National Bank of Los Angeles heading the list by an offer of $139,000 premium for the entire $3,500,000 issue of good roads bonds, twelve bidders put in proposals to purchase the bonds yesterday. At the private sale to James H. Adams & Co. and the Los Angeles Trust Company, the county realized one-quarter per cent. premium, while yesterday offers ran up to about 4 per cent.

Sixteen different proposals of purchase were made by the twelve bidders, who offered to take lots ranging from $70,000 to the entire issue.

The Farmers' and Merchants' National Bank, with $139,000 premium; Fisk & Robinson, Chicago, $132,010 premium; N. W. Harris & Co., with associates, $134,000 premium; J. H. Adams & Co., $126,050 premium, and the W. R. Staats Co., $110,705 premium, were the principal offers made.

When the time for opening the bids arrived yesterday afternoon, the Supervisors' room was crowded by representatives of all the bond houses bidding, while many other financial institutions of the city were also represented. By order of the Supervisors, the bids were opened in the order in which they were filed, and in each case certified checks as required by the terms of the advertisement were enclosed in the letters. The crowd listened in silence to the reading of the different offers and many notes were made.

WILL FIGURE OUT PROFITS.

Almost as soon as the reading of proposals was finished, Supervisor Wilson put a motion which was unanimously carried, that further consideration of the offers be deferred until next Monday morning at 10 o'clock. Some one suggested that bidders, who felt themselves to be outclassed, should have the right to withdraw their proposals before that time, if they wish. This privilege was granted, but no one availed himself of it. Meanwhile the bids will be analyzed by the Supervisors, after clerks have tabulated the various offers to make evident what will be the best terms for the county.

None of the Supervisors had anything to say yesterday as to what action would be taken Monday. They expressed their satisfaction with the offers made, but said that it was too early to speak about the terms of the various offers.

All bids were conditioned upon the approval by legal counsel of the regularity and validity of the bond issue. In the order in which they were opened, the bids made were as follows, each bidder offering par and accrued interest to date of delivery:

BIDS AS MADE.

O'Connor and Kahler, New York, offered 102.223 per cent. premium, or $112,805 premium for the entire issue, with the option of taking the entire issue in advance of times of delivery specified in the advertisement.

The Equitable Savings Bank of Los Angeles offered to purchase $106,000 worth of the bonds at $2050 premium.

The National Bank of California offered to buy $70,000 worth at $2913 premium; $70,000 worth at $2513 premium; $70,000 worth at $2813 premium, with the option of calling for delivery of the entire lot by or before March 1, 1909.

The Commercial National Bank of Chicago, William Solomon & Co., New York, and Wodin McNeir & Moore, New York, acting together, offered to buy $700,000 worth at $21,490 premium, first two deliveries as advertised, and $350,000 worth more at $10,745 premium.

The Fielding J. Stilson Company, $350,000 worth at $15 premium, interest to be made 4 per cent., and payable semi-annually.

The William R. Staats Company, offered to take the entire issue with option for immediate delivery, at $110,705 premium. This concern also offered to take $700,000 worth at $15,239 premium.

E. H. Rollins & Sons, San Francisco, offered $50,137 premium for $1,050,000 worth, delivery to be made when bonds are ready.

A syndicate composed of N. W. Halsey & Co., N. W. Harris & Co., Merchants' Loan and Trust Company, and First Trust and Savings Company, all of Chicago, offered to take the entire issue at $134,000 premium or any part not less than $1,050,000, at a premium in proportion to this offer. This syndicate also offers to furnish blank bonds free to the county, delivery of the bonds to be made by February, 1909.

A. M. Chaffey, Los Angeles, offered $3015 premium for $70,000 lot, and $2215 premium for another $70,000 lot; deliveries to be made by March 1, 1909.

RAISE THEIR ANTE.

James H. Adams & Co., Los Angeles, offered to take the whole issue at $126,050 premium, deliveries to be according to the advertisement. They also offered to take $700,000 worth as soon as deliveries can be made, at $32,500 premium.

Fisk & Robinson, Chicago, offered to take the whole issue, with option for delivery as desired, for $132,010 premium.

The Farmers' and Merchants' National Bank of Los Angeles offered to take the whole issue at $139,000 premium, and to pay for the bond engraving, which is to be done by one of three houses approved by bond exchanges. Deliveries are to be, according to this offer, $350,000 by December 1, 1908; the same amount by February, 1909; $700,000 by November, 1909; the same amount by July, 1910; the same amount by January, 1911, and a further lot of $700,000 by July 1, 1911. These deliveries are in accord with the terms of the Supervisors' advertisement calling for offers on the bonds.

Speaking last evening of their bid for $350,000 worth of the good roads bonds at 4 per cent., instead of at 4½ per cent., as the bonds now call for, Fielding J. Stilson of the Fielding J. Stilson Company, stated that to reduce the bonds to a 4 per cent. basis would save the county money. He added that there are no better bonds in the country than these of Los Angeles county, and there would be no trouble in disposing of them, and the county would be an enormous gainer.

DEAD GIRL UNIDENTIFIED.

Mystery of Mangled Body Found on Railroad Near Alhambra Remains Unsolved.

Many persons viewed the remains of the young woman who was killed, supposedly by a railroad train near Alhambra, Sunday, but none of them could identify her. The Coroner was so busy yesterday that he could not hold an inquest. The body still lies on a slab at the Alhambra Furniture Company, where it will remain until after the inquest this afternoon.

The officials of the Southern Pacific Company who are working on the case have made a close examination of the train that is supposed to have killed her, but have not been able to find blood.

A theory of murder that was advanced has been abandoned, as there is no proof upon which to base it.

Constable Parker of Alhambra is of the opinion that she was killed by the train which left San Pedro for Pasadena at 5 o'clock Saturday evening. At this time the fog was thick, and the condition of the body when found bears out the statement that she had been dead several hours.

Several persons saw a woman answering her description walking south along the track, about dark, Saturday evening.

Most of those who went to see the remains are from Alhambra, and as it is very probable that she did not live there, no headway could be made in the way of identification. The Coroner wants to hear from any one who knows anything about a woman leaving Pasadena, or one of the other valley towns, who has not returned.

RUB-A-DUB-TUB.

LAUNDRIES IN GLAD RAG WAR.

WHITE FLAGS FLYING WHERE LINENS ARE DRYING.

But Prices Are Decapitated and No One Will Surrender, While Rooming-house Keepers Give an Extra Clean Sheet With Every Seven Sleeps—Collars Still Up.

One of the biggest rate fights in laundry history in Los Angeles has begun. This explains why all at once keepers of cheap rooming-houses and hotels are giving two sheets a week to their beds instead of dropping the top sheet to the bottom and inserting one clean sheet.

It commenced two weeks ago. The California, Quality, Home and White Swan laundries were allowing their customers a regular discount when their managements decided that more profit in the purse of those doing their distributing work and for the hotel-keepers would not be inappropriate, and gave them all a 5 per cent. increase. The Munger, Empire and Diamond laundries felt assured that this was the proper thing to do and so also increased their discounts; in fact, allowed 10 per cent. more than their competitors.

Carrying the war along, the three companies announced yesterday that for a limited time—the limit being open to the discretion of the various managements—they will give a reduction of 60 per cent. on the quoted prices. This was carrying the fight further than the other laundries could stand, their limit so far having stopped at a 25 per cent. reduction. They are now debating the next move, but fear if they meet the 60 per cent. reduction, the competitors will do work absolutely free of charge, bringing a veritable millennial dawn to the hotel proprietors.

The older laundries here, the Troy, Sanitary and Excelsior, have remained entirely neutral, taking sides with neither faction. They have met none of the reductions and feel so assured of safety in holding their old customers, that according to one of the officials, they will make no such inducements under any consideration.

SETTLES IT.

LETTER TELLS COURT GOSSIP.

LOS ANGELES MAN HEARS HOW DUKE LOST LOVE.

Mother Writes About Opposition of Queen of Italy to Marriage of Abruzzi to Miss Elkins—Were on Friendly Terms in Royal Castle Before Match Was Broken.

Interesting and authentic details of the stand taken by Queen Margherita of Italy in connection with the long-rumored-confirmed-and-denied engagement of the Duke of the Abruzzi to Miss Katherine Elkins, were received in this city yesterday. They came in the form of a letter from Signora Josephina Buzzi, widow of the late Governor of the royal castle at Spupinigi to her son, Signor Pietro Buzzi, No. 668½ South Alvarado street.

Signor Buzzi last night revealed the secrets of the royal household entrusted to him by his mother because, he said, the Abruzzi-Elkins affair is a closed incident.

"My mother wrote the letter to me during the time that Queen Margherita and the young Duke were staying at the castle," said he. "She says that the affair was the gossip of the hour before the arrival of the Queen, ten days before she wrote, but that her announcements soon allayed all fear that there would be any alliance between royal blood and the Elkins family.

"The Queen made no attempt to conceal her feelings against any proposed engagement between the Duke and Miss Elkins, and denied that such an engagement already existed. She was often with the young Abruzzi, and they seemed on the most friendly terms. My mother adds that he is the idol of his people, and that for a time they expressed considerable alarm over the idea of his going to America for a wife.

"Later, when they were assured that all the rumors were false, they gave vent to exclamations of satisfaction over what they termed the excellent judgment of the Duke.

"The castle at Spupinigi, which is five miles from Turin, is the oldest in Italy. It is here that all the royal children, with the exception of the present King, have been born for hundreds of years. This is also the castle to which the royal family retires to consider matters of serious interest."

The father of Signor Buzzi was governor of Spupinigi castle under King Victor Emmanuel, and his widow is still a member of the court.

PUBILC SERVICE—OFFICIAL DOIINGS.

SUMMARY OF THE DAY.

The Council and Library Board have clashed over the charter appropriation for library maintenance; the Council proposes to cut out the charter provision; the Library Board proposes as an alternative to erect half-million dollar library building and defray all expenses from the annual library appropriation.

Firemen and policemen joined yesterday in an appeal to the Council to have their salaries fixed by charter. They asked for an increase in pay averaging 25 per cent.

The charter amendment discussions have become so acute that the Council has decided to frame the amendments at executive conferences.

The Supervisors yesterday apportioned the bonded school indebtedness of the new school district of Belmont Heights, and heard protests from Hollywood citizens against the establishment of a powder factory in Miller's Cañon.

On grounds of desertion, non-support, and intemperance, Mrs. Mary A. Taylor sued Dr. Frank N. Taylor for divorce.

AT THE CITY HALL.

NEW BUILDING FOR LIBRARY.

BOARD PLANS HALF-MILLION-DOLLAR STRUCTURE.

Say Whole Cost Can Be Defrayed from Library Appropriation—Council Is Doubtful—Firemen and Policemen Make Play for Increases, But Lose by One Vote.

Charter tinkering has become an acute disease at the City Hall; the legislators appear to have a severe attack and indications yesterday were to the effect that it is spreading to all the city departments. The police, fire, park, playground and library commissions are now involved.

Yesterday the policemen and firemen tried to take a hand but they were shooed aside by a resolution that no salary amendments will be considered except those affecting the heads of departments.

This does not include the Councilmen themselves, and they have prepared an amendment in their own behalf giving to each a salary of $250 a month. But a minor matter like a Council rule will not keep this recommendation from going to the people in the shape of a charter amendment.

There will be a secret conference in the Attorney's office this morning and afternoon. Wednesday morning the Council will make another attempt to agree in the open as to what amendments shall be submitted at the special charter revision election.

A clash has come between the Council and the library board over the library appropriation of 4 cents on each dollar of taxes collected for current revenue. This rate is fixed by the charter. The Council is considering a charter amendment taking the library appropriation out of the charter entirely; the library board has proposed as a substitute a plan by which a $500,000 library building may be erected in Central Park and the total cost be provided for out of the library appropriation.

Working in the dark the Council had agreed to propose a charter amendment cutting out the library appropriation; but some one gave away the secret. Yesterday a committee from the library board went before the Council to protest against cutting out the 4-cent appropriation. Library Commissioner Marschutz submitted the following alternative:

"If the Council will amend the charter so as to make provision for calling a bond election for a library building we will arrange so that the total interest and sinking fund payments shall be made out of the library appropriation.

"At the present time we are paying about $15,000 a year in rent; if bonds are voted for a $500,000 building the average yearly payment on a forty-year redemption plan will be $22,500. By practicing strict economy we can pay this sum out of the library appropriation, which now amounts to a little more than $100,000 a year. The result will be that when the bonds are all redeemed the city will be ahead just that library building."

President Dockweiler of the Library Board and former Commissioner O'Melveny spoke along similar lines. O'Melveny said that to restore the 4-cent appropriation from the charter would mean to put the library into politics again. He said the people will not consent to this, that such an amendment will never carry.

The questions asked by the Council revealed that the legislators had about agreed among themselves to submit an amendment cutting out the charter appropriation and placing the library on the same basis as the police, park and fire departments.

After the session the legislators agreed to take up for reconsideration the proposed library legislation. The consensus of opinion appears to be in favor of accepting the proposal of the Library Board for the new library building. The Councilmen expressed surprise to learn that on an average 5000 people visit the library daily.

The Sixth Ward Central Improvement Association sent a communication to the Council protesting against holding a charter revision election at the present time. The attorneys of the association take issue with the opinion of the City Attorney that it is mandatory on the Council to call the election. These say that when the City Clerk passed on the petition from the Municipal League and found it insufficient to call an election, that petition was dead.

The outside attorneys say that there is no legal warrant for adding the names on the rejected petition to the petitions submitted later. The resolution offered by the Central Association are as follows:

Resolved that this association is not in favor of tinkering with the city charter in regard to a new form of city government at the present time.

Second—That we view with alarm the readiness with which interested, meddlesome and inexperienced persons are able to force their views upon the chosen representatives of this city by petitions secured by paid canvassers demanding elections at a large expense to the city at a most inopportune time.

Third—That while in the near future it may possibly be wise to increase the number of wards in this city, especially by division of the Fifth and Sixth Wards, whose population is so rapidly increasing, thus adding to the number of Councilmen, they are decidedly opposed to the election of "Councilmen-at-large," whose duties would be largely devoted to drawing salaries.

Fourth—That they favor the increase of salaries of Councilmen who pledges themselves to give their whole time to the duties of their office, recognizing that a laborer is worthy of his hire, and that the citizens can hardly expect the best service from underpaid officials.

Fifth—That the City Council be urged to pursue a conservative course in regard to ordering elections on petitions for charter amendments, and that none should be held except at the regular city elections.

[Signed] W. S. GIBBONS, secretary.

Councilman Healy said that a number of outside attorneys have expressed the opinion that the Municipal League petition is insufficient to force the Council to call an election. Healy offered to call these attorneys before the Council.

The legislators checked the discussion at this point by filing all petitions and resolutions and agreeing to consider them at an executive session with the City Attorney this morning. The charter amendment discussion has evidently become too acrid to be pursued further outside the star chamber sessions.

A committee representing the police department presented a salary schedule for the subordinate officers and patrolmen, and asked that it be included in a charter amendment. The salaries proposed average more than 25 per cent. higher than those which the department sought to have incorporated in the charter six years ago.

Healy, Lyon and Clampitt sought to have the salary amendment drawn to include these proposed rises, but the proposal lost by a vote of five to four.

A similar petition was presented from the fire department.

In order to protect themselves from other salary hunters, the Council passed a resolution to the effect that no salaries shall be considered in preparing charter amendments except those for heads of departments.

NORTH END SUBWAY.

MAY PIERCE COURT STREET.

A strong petition went to the Council yesterday afternoon, asking that the city shall drive a tunnel through Court-street hill from Broadway to Figueroa street. The petitioners desire that this tunnel shall be kept exclusively for a public roadway, and that no railway franchise shall ever be granted there. On motion of Councilman Clampitt, the petitions were referred to the Board of Public Works for favorable consideration.

The arguments set forth by the property owners in favor of building a municipal tunnel through Court-street hill are as follows:

The undersigned property owners respectfully ask you to order the building of a tunnel from North Broadway to Figueroa street under Court street, for teams and passengers.

The tunnel would prove of immense benefit and utility to the whole city, it being the only way for the whole of the north portion of the city to reach Broadway on a level grade. The necessity, utility and value to the city at large is demonstrated by the wonderful increase of taxable property on West Third street following the construction of the Third-street tunnel.

The tunnel would cross the Hill-street subway, now under construction, probably under or over, not as a grade crossing, and therefore could now be constructed at a great saving to the city, if ordered before the Hill-street tunnel is completed. On account of the great necessity, value and immense utility of this tunnel to the city at large the undersigned property owners respectfully ask you to take immediate action and order the City Engineer to make plans and estimates of cost of this new tunnel.

At present the whole north portion of the city has no direct road on level grade to reach the city, avoiding the hills. With this new tunnel in operation the cost of it would be saved in every year to the city in the decreased cost of delivery of goods by the downtown merchants.

Council Miscellany.

The Council denied the protests yesterday against the opening of Grand avenue, between Temple and California streets, and confirmed the assessment for defraying the costs of the improvement. A number of property owners in the assessment district, a majority, it is asserted, are protesting against the opening because they consider the awards of damages to be excessive. These will probably institute court proceedings to stop the improvement.

Property owners on North Los Angeles street filed a majority protest yesterday against paving that thoroughfare with asphalt from Ferguson alley to Arcadia street. This made it mandatory on the Council to pass an ordinance abandoning the proceedings.

City Attorney Hewitt rendered an opinion yesterday afternoon to the effect that the field forces in the engineering department are not entitled to extra pay for working Saturday afternoons. The chain men asked for extra pay, because the offices in the City Hall close at noon on Saturdays, and the clerks all receive a half-holiday.

BANKRUPTCY PETITIONS.

W. A. Luce and E. R. Beach, doing business as "Beach," a millinery shop on South Broadway, filed a voluntary petition in bankruptcy, in the United States District Court yesterday. The liabilities are scheduled at $7647 and assets, $3664. Most of the debts are for goods bought in the East, but there are small amounts owing local concerns. Creditors of the Union Brick and Tile Company of Santa Monica, filed an involuntary petition in the same court yesterday. They state that the concern owes over $1000 and is in effect insolvent. They ask that a receiver be appointed to take charge of the assets. The petitioning creditors are W. H. Mullins, Tobin Morrison, S. J. Morrison and E. E. Morrison of Santa Monica.

CROOK?

VENERABLE LOOKS MAY BE DECEPTIVE.

INVESTIGATION into the past career of William Rufus Harvey, to be examined before the United States Commissioner this afternoon on the charge of impersonating a government officer, convinces the secret service operators that he is an accomplished confidence man.

Harvey is past 70 years of age, and presents a venerable appearance. The subscription lists found on his person show that he has collected hundreds of dollars from residents of this city, Pasadena, Lamanda Park and Dolgeville, for the ostensible purpose of sending a worthy woman back to her home in Omaha.

When arrested by a Lamanda Park officer in pursuance of instructions from United States Secret Service Operator Hazen, the old man was profuse in his explanations and volunteered to accompany him to the residence of the woman he claimed he was befriending. Unfortunately for him, he could not locate her boarding place, and then "recollected" that she had gone East.

The Federal officials are confident that the whole story was a fabrication of the wily old man. Yesterday John W. Stockett of Santa Barbara informed Secret Service Operator Hazen that Harvey defrauded him in 1906. According to his story, the old man showed him a check for $1200, which purported to be signed by some railroad official. He borrowed $15 from Sockett, on the plea that he had lost his safe deposit key. A little later, Stockett said, he "loaned" him $100 additional.

About that time Harvey had a raffle coming off with a lot alleged to be owned by him as the prize. Apparently unwilling to be exposed in what appeared to be a swindle, Harvey suddenly disappeared, leaving a number of mourning creditors.

Stockett said he had been looking for Harvey ever since, but had heard nothing of him until he read the account of his arrest in The Times.

Hazen believes Harvey has a checkered record back of him that will come to light. He says the old man appears familiar with jail life, and apparently took up the subscription swindle in order to raise a little money for temporary needs.

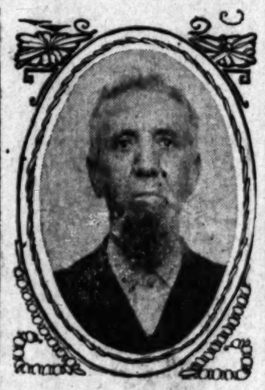

William R. Harvey,
to be examined by Federal authorities today on charge of impersonating Secret Service officer.

A lot of cheap business cards were confiscated, which read, "Capt. Harvey, U.S.S.S." The prisoner explained that the initials stand for a secret benevolent organization of which he is a member, but he doesn't explain anything about it.

"We shall prosecute Harvey on the charge of obtaining money through his impersonation of a secret service officer," said Hazen. "Although old and apparently feeble, I am inclined to believe that he has been a clever confidence man in his day. His papers show that he imposed on a number of shrewd business men and used a G.A.R. button and an Odd Fellows' emblem to gain attention.

"He was unable to give any details about his army life, and I believe his pretensions in that regard are absolutely false. He evidently worked other swindling games in Santa Barbara, and probably has made his living by his wits for years."

AT THE COURTHOUSE.

SCHOOL DEBTS ARE DIVIDED.

SUPERVISORS AWARD SHARE TO TWO CITIES.

Boards of Education of Long Beach and Belmont Heights Get Satisfaction—Emphatic Protest by Hollywood Citizens Against Powder Factory Near That City.

The Boards of Education of Long Beach and Belmont Heights appeared before the Supervisors yesterday that action might be taken on the pro rata apportionment of the $181,000 bonded indebtedness of the school district now divided between these cities.

Belmont Heights district has taken over the East Fourth street school and the Alamitos Heights school. These were said by the Long Beach delegation to be worth $4000 and $4400 respectively. After hearing evidence, the Supervisors decided to apportion to the new school district of Belmont Heights $4000 of the bonded indebtedness as its proper share of the total.

A protest against the establishment of the United Powder Company's factory on an eighty-acre tract in Miller's Cañon, about 300 feet from the northeast city limits of Hollywood, was presented by a committee of six from the Hollywood Chamber of Commerce, and a committee of five appointed at a public meeting.

Attorneys A. E. Merrill and T. P. Higgins, and City Attorney Young of Hollywood, with A. Z. Taft, W. W. Phelps and other Hollywood citizens, explained to the Supervisors that the establishment of the factory meets with emphatic opposition. They said that valuable tracts of realty in that neighborhood will be rendered unsaleable if the factory is built, that it will be a menace to lives and property, and will permanently check the development of Hollywood as a residence city. They asked that the Supervisors give them protection by passing an ordinance that will prohibit the establishment of factories dangerous to life and property or a nuisance to residents, within a safe zone about cities in the county.

Attorney W. P. Doyle, representing the United Powder Company, and C. C. Miller, a chemist in its employ, informed the Supervisors that their concern expects to erect a powder plant employing about 100 men in the manufacture of "satanite," a powerful patent explosive. They said that the powder is absolutely non-explosive, except when it is discharged by a regulation cap, that it cannot be exploded by electric sparks or by combustion, and that absolutely no menace to life or property will result from the placing of the factory in Miller's Cañon.

The Supervisors agreed to inspect the site of the powder factory next Wednesday morning, when they will go to the place with representatives of the concern and of the Hollywood Chamber of Commerce. At that time a test of the explosive powder will be made on the ground.

BLAMES LIQUOR.

TELLS MANY TROUBLES.

Alleging that Dr. Frank N. Taylor has been a habitual drunkard almost from the time he married her in Denver, August, 1895, Mrs. Mary A. Taylor appeared before Judge Bledsoe in the Superior Court yesterday to testify in her suit for divorce.

Mrs. Taylor was actively interested in Colorado politics before she removed to California a few years ago She held a position in the County Treasurer's office at Denver, and since coming to California has so prospered in business that, according to Taylor, she now holds over $40,000 worth of property, one-half of which he claims as his community share. About two years ago Taylor brought an action for divorce on grounds of desertion, and Judge Bordwell, in January, 1906, refused him a decree. Mrs. Taylor did not then ask a separation.

Attorney H. H. Roser was Taylor's counsel at that time. Roser has since filed a suit in the Justice Court against Taylor for $300 attorney's fees, alleged due for service in that litigation. Mrs. Eloisa C. de Samman is also made a defendant in the suit, as Roser says Taylor hired hkn as counsel to secure for Mrs. de Samman a divorce from C. F. de Samman. This was granted on grounds of desertion in Department Seven, last February.

Mrs. Taylor testified yesterday that she never knew that Taylor was addicted to liquor until after her marriage. She denied that she ever drank with him until after her marriage, and said that about three months after that event he first came home drunk. She said that since that time Taylor has given himself over to habitual drinking, that he was obliged to leave Colorado for that reason, and that she supplied him with funds to start again in California, where he promised to reform.

The witness said that after buying a medical business for Taylor in Los Angeles, she found that he neglected it from the start. Finally she was obliged to sell it out. Since then he has engaged in various lines of work, principally medical, but has come home month after month drunk every night. That she finally left him in November, 1905, after he had caused her to be locked out of their home at Ocean Beach.

Taylor denied that he had failed to provide for his wife, had caused her suffering by his habits, or had indulged in liquor to the extent complained of. He said that his wife knew his habits before she married him and that she drank to excess herself.

In his cross-complaint, asking for a decree on grounds of cruelty and desertion, he said that Mrs. Taylor was so hilarious in Denver one night that she tore the sign from an Episcopal church, despite his protests, and caused a disturbance on the street. He also charged that she was asked to resign her position with the County Treasurer because she took from the office two warrants belonging to the Rocky Mountain News Publishing Company. These charges were denied by the plaintiff.

HOPES FOR CHANGE.

COURT COMMENTS ON LAW.

A fervent hope that the next Legislature will raise the age of consent to 18 years was expressed by Judge Wilbur yesterday in dismissing a charge of rape against W. E. Shaughnessy on motion of Deputy District Attorney North, in the Superior Court. A jury disagreed, standing ten to two for conviction, at Shaughnessy's trial three weeks ago. Mr. North presented physicians' certificates stating that both Mrs. Moots and her 16-year-old daughter, Lena, whom Shaughnessy was alleged to have led astray last July at Long Beach, were too ill to appear and testify at a second trial.

"I believe Shaughnessy technically guilty," said the court, "but I think Mr. North has done his full duty in the prosecution of Shaughnessy, who displayed a contemptible point of view during his testimony at his trial. The evidence indicated that the fellow induced the girl to come to Los Angeles with him on a promise to marry her, and that after his refusal to keep his promise, she was so remorseful that she contemplated suicide. He has shown no shame for his conduct, and unless he mends his ways, he will soon get into trouble again.

"I hope to see the next Legislature raise the age of consent to 18 years, for the conduct of men like Shaughnessy leads to murder. Fathers who feel that there is no redress in the law take the law into their own hands and kill the men who have debauched their daughters."

COURTHOUSE NOTES.

BREVITIES MISCELLANEOUS.

INJUNCTION. L. Saunders yesterday filed in the Superior Court an injunction suit against the City of Belmont Heights and others to restrain the holding of an election, called for November 27, to decide upon the incorporation as a part of Belmont Heights, of a narrow strip of territory about two miles long at the northeast side of the city. The plaintiff asserts that a property owner his rights will be materially prejudiced by the proposed annexation, and declares that the call for the election was not issued according to statutory requirements.

MINE LEASE. The Seal of Gold Mining Company yesterday filed in the Superior Court a suit against R. B. Slater to set aside a deed to its mining property. The plaintiff asserts that at an illegal and void director's meeting last September, the execution of a lease to Slater was authorized. The court is asked to set aside this lease on the ground that it is without proper and adequate consideration and that Slater is not financially liable in case of damage to the plaintiff's property.

VOTING TWICE. As Assistant District Attorney C. C. McComas, is ill, Judge Jamison yesterday continued until December 1 the trial of Robert Mitchell, accused of voting twice at the primary election last August.

DECLARE TRUST. Caroline Shaffer yesterday filed suit in the Superior Court against John Shaffer to establish a trust in $20,000 worth of property bequeathed to Shaffer by his uncle, John Shaffer, who died in Los Angeles last July. The plaintiff asserts that she is the widow of the dead man, and that she married him on the expressed understanding that he was to leave her his property at his death. She says that he suddenly changed his will after she had left him with his consent, to recuperate from ill health caused by her sedulous attention to her husband in his declining years.

GETS BADGE. County Game Warden W. B. Morgan has been presented with a handsome gold badge of office by his twenty-seven deputies. Chief Deputy B. Harrington made the presentation speech at Mr. Morgan's home Sunday afternoon. Short speeches were also made by other deputies, whose beautiful gift took Mr. Morgan completely by surprise.

GRAND JURY. The grand jury held morning and afternoon sessions yesterday. The witnesses examined yesterday morning were Capt. Paul Flammer, Attorneys W. E. Dunn, E. O. Edgerton and Walter J. Horgan, and Dr. A. D. Houghton, John Sasso, Henry Siefe, secretary of the City Board of Health; John Flammer, city meat inspector, and Bert Williams. The grand jury will meet again tomorrow morning at 10 o'clock.

BLIND PIG. A. C. Parsons, manager of the Pompeian Café at Naples, paid $200 fine for two of his employés in the Pasadena Justice Court yesterday. The men were arrested for selling liquor without a license. A complaint was lodged against Parsons, but was withdrawn, as he stated that the liquor had been sold contrary to his orders.

CRUELTY. The jury trial of Frank Proffitt, charged with cruelty to horses, began in Justice Selph's court yesterday and will continue today. It is charged that the horses were worked while sick.

Not "Maybe"
Not "Sometimes"
Not "Nearly"

But—

An Alfred Benjamin Suit

Is Always Right and is All Right

When you slip into an Alfred Benjamin Suit and behold yourself faultlessly attired it may not occur to you that—

Eperts searched throughout the world for the materials—
Experts devised the styles—
Experts modeled the garments—
Experts finished them.

A glance reveals the tremendous advantages to you—the highest character, elegance, styles—that suits can have.

To aid you in making a correct and becoming selection our own expert clothing men give you their best attention and honest advice.

Why pay $40 to $60 to a tailor when you can get a better looking suit at this store for $20 to $38?

JAMES SMITH & CO.
137-139 South Spring Street. Bryson Block

...DIAMOND RINGS...
$21.75 $30 Value

These Diamond Rings are $30 values. We price them $21.75 for this week only in our early holiday buying. We show diamonds, in 14-carat fine gold rings—splendid Christmas

Howard Watches for Men $35.00 to $150.00

Ladies' Gold Watches.... $22.50
$30.00 VALUES

Ladies' Watches in 14-carat solid gold. An unusual variety of hand engraved case designs. Full jewel Elgin or Waltham movements. Hunting cases. These are "O" size watches. Regular $30.00 values. Offered this week at $22.50.

Diamonds

Our Diamond Department offers many suggestions for gifts. Diamond Rings and Brooches up to $5000 each. None but first water stones sold.

Repairing

All kinds of watch and jewelry repairing done by factory workmen. Prices assured.

A·E·MORRIS
JEWELER
SILVERSMITH
ESTABLISHED—1882
400 BROADWAY
CORNER FOURTH

SECURITY SAVINGS BANK
LOS ANGELES
Security Building, Spring and Fifth Sts.

The following facts, concerning the Security Bank, Los Angeles, are worth considering by those who wish to open an account in a strong, reliable institution:

This Bank has a capital paid in and surplus of $1,200,000.00.

It has 45,000 Depositors.

Its Resources are over $20,000,000.00.

It is the oldest and largest Savings Bank in Los Angeles.

It carries at all times a proper and safe reserve, and when it has a larger cash balance than necessary for the accommodation of its Depositors, it loans the surplus at home at Reasonable Rates of Interest.

Not one dollar of its Depositors' money is invested in a building.

It pays 4 per cent. interest on term savings deposits and six months' certificates of deposit.

It pays 3 per cent. interest on "Ordinary" deposits subject to 60 days' notice.

It pays 3 per cent. interest on the monthly daily balances of "Special Ordinary" accounts, which may be checked against without presentation of the pass book.

Why 96 Hours?

It requires 96 hours to turn white wheat into **Mapl-Flake.** Yet flaked foods can be made in one-fourth of that time. Why do we employ so expensive a process?

Simply to make every atom digestible—to create a food that's all food.

Wheat is largely starch. And starch, to be digestible, must be made soluble. The particles of the starch must be separated so the digestive juices can get to them.

To break up the starch granules requires a high heat, long continued. With half-way methods, only half the starch will digest. The balance ferments and breeds germs in the stomach.

Our wheat is steam-cooked for six hours, then cured. Then each separate berry is flaked so thin that the full heat of our ovens attacks every atom. Then the flakes are toasted, for 30 minutes, in a heat of 400 degrees.

We do that because we know it is necessary. We aim at a perfect food, not a cheap food. For the cheapest food, after all, is the food that supplies the most nourishment.

Mapl-Flake is cooked in pure maple syrup. The reason for that is—deliciousness.

Children like maple sugar better than anything else that is good for them. And this is the children's food.

The price is 15 cents per package. It requires no more cream than a 10-cent food, so the real difference in cost is a trifle. The difference in food value is greater by far.

So don't go without the food that you like best—the food with the maple flavor. For Mapl-Flake costs less than cheap foods when you measure by nourishment.

The only food served in individual packages in hotels, clubs, cafes, and on dining cars.

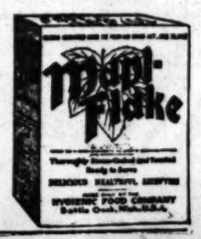

OFFICE FURNITURE
Desks, Tables, Chairs, Filing Cabinets, Book Cases, Opera and Church Furniture.
R. D. Bronson Desk Co.
542 So. Spring.

THE HUB
154-156-158-160 N. Spring St. Los Angeles, Cal.
World Beaters for Overcoats

You Save 40 Per Cent
Men's Wearing Apparel
At the
Cut Rate Clothing House
308 South Broadway

MINES AND MINING.

BUILDING STONE IS NEAR CITY.

...pany will Develop in the Tejunga Valley.

...Found by Joplin Man at Good Springs.

...nie Is Busy; Angelenos Develop in Tepic.

...demand for large fireproof build... the recognition of cement as ... the best materials for this pur... has not only stimulated the ... for the component parts but ...acted the investment of much ...n lands and plants for su...ply the ever-increasing demand. One ...cently inaugurated enterprises ...line is the Tejunga Rock Com... which was incorporated two ...ago with a capitalization of ... Through purchase and lease ...equired control of about 4000 ... the Tejunga Valley or wash, ...irteen miles northwest of the ... this tract a most excellent ...of building stone, as well as ...sults of the best sand and ...is located. The company has ...uired the rock-breaking plant ...enth and Alameda streets, ...it is now dismantling and ...e to its property this side of ...nando. Last week a contract ...ned with the Machinery and ...ort Company for a large steam ...a mile of railway, a short tram... and general machinery for the ...and economical handling of the ...d finished product. It is the aim ...e it one of the most-up-to-date ...n the country, and as trans... facilities are ample, the out... be laid down here at a fair ...to the stockholders and a fair ...to the consumer.

...s have been received for over ...ons of crushed rock and 100 ...per day of sand and gravel. ...e it will be seen that the com... its work cut out for some ...e come, as the handling of this ...d of material is not a small ...

...fficers are J. B. Jardine, Jr., ...t; F. E. Davis, secretary; ...W. Henderson, treasurer, and ...Whelan, general manager. The ...is a thoroughly experienced man ...ing stone and other building ...ls, having been engaged in the ...since reaching man's estate.

Zinc at Good Springs.

George E. Wheaton, a zinc op... of Joplin, Mo., and associates ...n the same district, are uncovering ...ations in zinc in the region ...Good Springs, Nev. According ...last reports brought to ... mining ...The mineral has taken up town ...property just south of the town, ...ing worked for just only, the for... showing nothing of zinc, ...the values on the dump ...Now a carload is being ...ny other way to the zinc ...Gas, Kan., and the values ...to 70 odd per cent. The ...is the Monte Christo, ...will average about thirty ...a daily output of fifteen. ...opment of zinc in this sec... in the old Potosi mine ...ar ago. Formerly it was a ...d proposition. The Potosi ...all its ore to Salt Lake ...

Johnnie Gets Busy.

Johnnie Company hopes to ...mill by January 1. By that ...is hoped to have enough ore ...continue the run steadily. ...of twenty men is working ...and soon a full force of ...ty-five will be busy above ...Engineer Carl Anderson ...and is stated to be get... into good shape. ...company, whose mine ad... Johnnie, the end line run... east and southwest, on the ...is working toward and is ...twenty feet of the divid... T. A. Johnson, secretary of ...company, has received in... that the work is in a bo... mill of only one stamp is ...ated and with this gold bars ...produced this month to the ...of over $2000, as follows: On ...of $1900, on the 15th one ...of $2000, on the 19th one of $2350 and on the 20th one of $2356, with the practical ...of the last one of $2000 or ...before the 1st, bringing ...to $10,250. Having reached ...so near the line the ...ning drifts south. Messrs. ...and Overfield, who are man... expect to pay a dividend of ...about the 1st.

Red Top Better.

...advices just received here ...rapid improvement in the ore ...consolidated Red Top Lease at ...where a vigorous campaign ...tion is being prosecuted. ...raise from the 150-foot level ...the first values of any mag... averaging $46 per ton, which ...ered on the 11th inst. ...day, in what looks like a ...rock averaging $125 was ...The values on the 200 ...also improving with addi... exploration. These indicate ...ess for the stockholders, a ...of the experiences of other ...panies in this wonderful ...from four different places ...being hoisted on the Red Top ...

Developing Tepic.

...duchess y Anexas, a prop... owned chiefly by American ...some thirty-six years ago, in ...del Oro district, Tepic, ...five miles of the new ...railroad, is being worked ...gories people who will later ...corporation, increase the ...add to the present six- ...perty is mostly a tunnel ...with some shafts. About ...of development have been ...present some 50,000 tons, ...to the town, are blocked ...Kempton, the manager, ...written to his people here ...run into a body of high- ...carrying 100 ounces of gold to ...

...pany has water power at ...is at present running all ...ery and furnishing power ...purpose. One thousand ...will be developed. The ...building toward Tola point ...Indian on the north and ...Tahjara on the south.

Payments of Mining Men.

...Black, general manager of ...Tehachapi-Searchlight Mining ...located in "the camp with... ...re," is in town, buying ad... ...machinery and attending to ...s in the reports satisfac... ...level of the cross-cutting on ...property he so ably directs, ...is observable ...Felix Mayb... North Star ... price way ... rived from t... try.

Albert Hic... Success Mini... Ariz., is at ... smiling over ... grade shipme... ter.

Dr. R. A. K... ry Macauley ... back from C... interested in ... the Epes Ran...

George J. ... oil fields bel... cently registe... C. L. Berg... Detroit Copp... Ariz., is stop...

J. E. Harper... ing point, Mi... ing up mach... properties in ... His headquar... beck.

G. R. Kidd... property in th... Ariz., has ro...

L. D. Godat... the Needles sm... at the Alexan...

M. Z. Grave... delphia have ... andria for a... Graves is one ... holders in th... Mining Compa... business here ... working of the ... ducer.

John Ryan, ... Tonopah & T... in town yester... land. He repor... in freight traf... vival in mining... Rhyolite, Beat... camps, which ... from Los Ange... well as with ... He states also ... mand has rece... for borax, whi... from the famou... county. More ... found in this ... heretofore to t... is employed, ... men, and the ... treats only the ... running constan... age Colemanite ... finery at Bayo...

TEACHING

Finger Print E... A, B, C of ... on

For more than ... afternoon, Ca... Flammer and t... tillon bureau, w... tion in the "F... tillon systems f... criminals."

P. A. Flak, fi... represents the L... Francisco, cond... tion. The office... of various finge... minutes were so ... tem that they c... rious imprints.

The finger-prin... stalled in the L... partment as wel... mel's office. Mr. ... already taken ... print" as a mean... inals.

"The system ... one might supp... yesterday. "I n... great success in ... other countries. ... taking to it ... prints have bee... classes. Each ci... each finger pri... acteristics which ... finger. No two ... are marked exa... the skin, others ... Now the various ... will be put under ... individual imprint... lings which are ne... fingers.

"We expect to ... police departme... United States an... gressing rapidly."

TWICE TR...

Laborer Spends ... Drink, Then ... and ...

After inviting ... take a drink with ... saloon at No. 12... yesterday afterno... good luck. James... aged 21 years, p... into his glass and ... low it. The glas... his hand by Geor... tender, before He... any of the poison... him into a back ro... for the police. W... unguarded for a ... pocket-knife and a ... throat. He inflict... on the right side ... the weapon was ta... When he was ... celving Hospital, ... that he was suffe... tremens. His wou... he was detained in ... According to his ... been drinking for ... purchased the poi... noon and treated ... last dollar after ... month's wages (pr...

BANQUET T...

Commissioner-Gener... hibits, Alaska-Yu... position, E...

Signor Carlo M... appointed commissio... eign-exhibits, repre... Yukon-Pacific Expo... with a banquet last ... Eighteenth and Gr... the eve of his depa...

An ovation was ... missioner by more ... the foremost men ... ony of Los Angeles ... the Countess De Ru... the beautiful and a... en of Italy, whose ... Southern California ... The Conti De Rudi... patriot, was one of t... of the occasion.

Signor Marchetti ... beauties of Southern ... ing his trip abroad. ... cabled many of the ... of his intended visi... secure a wonderful ... Coast exposition.

While in Italy Sig... pects to be granted ... the King, under ... served as an office ... army.

Times Cook Book

Today, and until the ... be placed on sale the la... and comprehensive cook ... issued by The Times. ...

The 315 recipes for hot ... can dishes and the hundr... big features of the publi... brought out by The Times ... test, are generally from ... housewives and noted c... shall be additional. Addre... Angeles.

If You Want to Go E...

Agent Illinois Central R...

WILSHIRE. Westlake ... erty. See Althouse Bros.,

MINES AND MINING.

ILDING STONE IS NEAR CITY.

...ery will Develop in the Tejunga Valley.

Found by Joplin Man at Good Springs.

...le Is Busy; Angelenos Develop in Tepic.

...ed her large fireproof build... the recognition of cement as ...r best materials for this pur... not only stimulated the ...r the component parts but ...ded the investment of much ...k lands and plants for sub... ...ver-increasing demand. One ...cently inaugurated enterprises ...e is the Tejunga Rock Com... which was incorporated two ...ys with a capitalization of ... Through purchase and lease ...ntrol of about 4000 ... the Tejunga Valley or wash, ...ateen miles northwest of the ... this tract a most excellent ...r building stone, as well as ...ality of the best sand and ...l heated. The company has ...ed the rock-breaking plant ...sh and Alameda streets, ...is now dismantling and ...to its property this side of ...ands. Last week a contract ...ed with the Machinery and ...Company for a large steam ...ate of railway, a short tram... ...general machinery for the ...economical handling of the ...shed product. It is the aim ...as one of the most up-to-date ...the country, and as transp... ...facilities are ample, the out... ...is laid down here at a fair ...by stockholders and a fair ...to consumer.

...have been received for over ...r of crushed rock and 100 ...ar of sand and gravel. ...will be seen that the com... ...work cut out for some ..., as the handling of this ...f material is not a small ...

...dore are J. B. Jardine, Jr., ...; J. S. Davis, secretary; ...Anderson, treasurer, and ..., general manager. The ...thoroughly experienced man ...ing stone and other building ...being engaged in the ...ontracting man's estate.

...at Good Springs.

...S. Wheaton, a zinc op... ..., Mo., and associates ...district, are uncovering ...zinc in the region ...ge. Ner ...ecording ...brought ...y mining ...is taken up five or ...south of the town, ...lead only, the for... ...ering nothing of zinc, ...values on the dump ...a carload is being ...other day to the zinc ..., Kan., and the values ...70 odd per cent. The ...is the Monte Christo. ...average about thirty ...a daily output of fifteen ...ent of zinc in this sec... ...the old Potosi mine ...ago. Formerly it was a ...proposition. The Potosi ...all its ore to Salt Lake ...

...ole Gets Busy.

...Mosaic Company hopes to ...by January 1. By that ...hoped to have enough ore ...ntinue the run steadily. ...twenty men is working ...and soon a full force of ...-five will be busy above ...Engineer Carl Anderson ...and is stated to be get... ...into good shape.

...company, whose mine ad... ...Lincoln, the end line run... ...and southwest, on the ...is working toward and is ...twenty feet of the divid... ...A. Johnson, secretary of ...company, has received in... ...that the work is in a bo... ...all of only one stamp is ...and with this gold bars ...produced this month to the ...$1000, as follows: On ...of $1000, on the 15th one ...on the 19th one of $2350 and ...of $2200, with the practical ...a last one of $2000 on ...before the 1st, bringing ...to $10,350. Having reached ...near the line the ...drifts south. Messrs. ...Overfield, who are man... ...to pay a dividend of ...about the 1st.

...Red Top Better.

...shows just received here ...improvement in the ore ...ated Red Top Lease at ...a vigorous campaign ...being prosecuted. ...from the 150-foot level ...first values of any mag... ...$46 per ton, which ...on the 11th inst. ...in what looks like a ...averaging $125 was ...Fair values on the 360 ...improving with addi... ...These indicate ...for the stockholders, a ...the experiences of other ...mines in this wonderful ...four different places ...leased on the Red Top ...

...Developing Topic.

...Anexas, a prop... ...chiefly by American ...thirty-six years ago, in ...del Oro district, Tepic, ...five miles of the new ...is being worked ...people who will later ...corporation, increase the ...to the present six-...

...is mostly a tunnel ...some shafts. About ...development have been ...some 50,000 tons, ...are blocked ...Kempton, the manager, ...to his people here ...gets a body of high... ...the ounces of gold to ...

...has water power at ...at present running all ...and furnishing power ...purpose. One thousand ...will be developed. The ...toward tala point ...the north and ...on the south.

...s of Mining Men.

...Black, general manager of ...Searchlight Mining ...in the camp with... ...in town, buying ad... ...and attending to ...He reports satisfac... ...of the cross-cutting on ...of the group ...try he is so ably directs, and that much activity is observable in the well-known camp.

Felix Mayhew, who recently sold the North Star mine near Yuma for a price way up in six figures, has arrived from the Colorado River country.

Albert Hickman, president of the Success Mining Company at Quartzite, Ariz., is at the Hollenbeck and is smiling over the returns from a high-grade shipment to the El Paso smelter.

Dr. R. A. Kirkpatrick and Dr. Henry Macauley registered at the Hollenbeck from Culiacan, Mex. They are interested in the mining department of the Epes Randolph properties.

George J. Owens, operating in the oil fields below Monterey, Mex., recently registered at the Hollenbeck.

C. L. Bergery, connected with the Detroit Copper Company at Morenci, Ariz., is stopping at the Hollenbeck.

J. E. Harper, located at the big milling point, Millers, Nev., is here looking up machinery for some of the properties in which he is interested. His headquarters are at the Hollenbeck.

G. R. Kiddie, heavily interested in property in the region about Morenci, Ariz., has rooms at the Hollenbeck.

L. D. Godshall, general manager of the Needles smelter, arrived yesterday at the Alexandria.

M. Z. Graves and family of Philadelphia have apartments at the Alexandria for an indefinite stay. Mr. Graves is one of the heaviest stockholders in the Tecopa Consolidated Mining Company in Inyo county. His business here concerns the future working of that fine old wealth producer.

John Ryan, general manager of the Tonopah & Tidewater Railroad, was in town yesterday on his way to Oakland. He reports a very large increase in freight traffic, due to the big revival in mining at Goldfield, Tonopah, Rhyolite, Beatty and other Nevada camps, which are largely supplied from Los Angeles with machinery as well as with the necessaries of life. He states also that an increased demand has recently been in evidence for borax, which is largely supplied from the famous Lila C. mine in Inyo county. More ore has recently been found in this mine than was known heretofore to be there. A full force is employed, numbering close to 100 men, and the mill and roaster, which treats only the low-grade product, is running constantly. The high percentage Colemanite is shipped to the refinery at Bayonne, N. J.

TEACHING 'EM TO READ.

Finger Print Expert Shows Detectives A, B, C of Capillary Biography on Thumbs.

For more than an hour yesterday afternoon, Captain of Detectives Flammer and the officers of the Bertillon bureau, were given a demonstration in the "Finger Print and Bertillon systems for the identification of criminals."

P. A. Flak, finger-print expert, who represents the Library Bureau of San Francisco, conducted the demonstration. The officers secured impressions of various fingers and within twenty minutes were so adept in the new system that they could identify the various imprints.

The finger-print system may be installed in the Los Angeles police department as well as in Sheriff Hammel's office. Many cities of the Coast have already taken in the "finger-print" as a means of identifying criminals.

"The system is not so difficult as one might suppose," said Mr. Flak, yesterday. "I have seen it used with great success in England, India and other countries. The United States is taking to it rapidly. The finger prints have been divided into 1024 classes. Each class is labeled and each finger print has its characteristics which make its identity certain. For instance, many fingers are marked with circular ridges on the skin, others with loop ridges. Now the various kinds of loop ridges will be put under that class, but each individual imprint has its minor markings which are never alike on any two fingers.

"We expect to install the system in police departments throughout the United States and our work is progressing rapidly."

TWICE TRIES TO DIE.

Laborer Spends All His Money for Drink, Then Resorts to Poison and Knife.

After inviting several friends to take a drink with him in Humphrey's saloon at No. 122 North Main street, yesterday afternoon and wishing them good luck, James Helley, a laborer, aged 21 years, poured carbolic acid into his glass and attempted to swallow it. The glass was dashed from his hand by George Conroy, the bartender, before Helley could swallow any of the poison. His friends took him into a back room and then called for the police. While Helley was left unguarded for a moment he drew his pocket-knife and attempted to cut his throat. He inflicted a slight wound on the right side of his neck before the weapon was taken away from him.

When he was examined at the Receiving Hospital, the physicians said that he was suffering from delirium tremens. His wound was dressed and he was detained in the hospital ward. According to his friends, Helley has been drinking for several days. He purchased the poison yesterday afternoon and treated his friends with his last dollar after squandering his month's wages for liquor.

BANQUET TO FRIENDS.

Commissioner-General of Foreign Exhibits, Alaska-Yukon-Pacific Exposition, Entertains.

Signor Carlo Marchetti, recently appointed commissioner-general of foreign exhibits, representing the Alaska-Yukon-Pacific Exposition, entertained with a banquet last night at his home, Eighteenth and Griffith streets, on the eve of his departure for Europe.

An ovation was tendered the commissioner by more than a hundred of the foremost men of the Italian colony of Los Angeles. Mrs. Marchetti, the Countess De Rudio, and others of the beautiful and accomplished women of Italy, whose homes are now in Southern California, were present. The Conti De Rudio, famous Italian patriot, was one of the honored guests of the occasion.

Signor Marchetti will tell of the beauties of Southern California during his trip abroad. He has already cabled many of the foreign princes of his intended visit and expects to secure a wonderful exhibition for the Coast exposition.

While in Italy Signor Marchetti expects to be granted an audience with the King, under whose father he served as an officer of the Italian army.

Times Cook Book No. 3 Ready.

Today, and until the edition is exhausted, is placed on sale the largest, most elaborate and comprehensive cook book of the series issued by The Times.

The 318 recipes for hot Spanish and Mexican dishes and the hygienic department are big features of the publication. The recipes, brought out by The Times Prize Cooking Contest, are generally from Southern California housewives and noted chefs. Price 25c; by mail 5c additional. Address THE TIMES, Los Angeles.

If You Want to Go East, C. Haydock, Agent Illinois Central R.R., 118 West Sixth.

WILSHIRE. Westlake or southwest property. See Althouse Bros., 420 S. Broadway.

THE OIL INDUSTRY.

WATER SYSTEM FOR MIDWAY.

Elmer E. Jones Has Plan for Permanent Relief.

Five-Year Five-Cent Agreements Demanded.

New Company in Kern River and Ventura.

Elmer E. Jones has submitted to the Midway producers a proposal for the permanent relief of the water situation in that field by installing a complete system to bring water from the outside. He declined yesterday to give details as to where he expects to get it, but says he is certain of getting the needed supply and that he has the money assured, provided the producers will all sign a five-year agreement to take all they use from his company. The split has been on the question of price. He asks 5 cents a barrel, they want it for 3 cents, but most of them have agreed to 4 cents if they can get what they want. Mr. Jones is firm for the higher figure.

The Midway conditions are still far from ideal as to water. The Stratton wells are believed to be capable of supplying a large quantity, many believe enough for all demands, but the constant breakdowns of the old machinery have occasioned skepticism as to the final result. The new compressor is on the ground about to be installed and its work will be watched with much interest. The Southern Pacific has done something to relieve matters by hauling water in cars from Bakersfield and it is distributed by the plant put in by Mr. Jones at Siding No. 2.

Mr. Jones says that the needed system will cost $150,000 and capital can be had only when assured a substantial return such as will come from a five-year contract. To put in a costly plant and then have water found in the field and lose all customers would be ruinous. The Southern Pacific is delivering at Siding No. 2 for 3 cents, but it is contended that when the water reaches the point of consumption its price has reached more than 5 cents.

New Company Comes in.

The five acres on 8-29-28 in the south end of Kern River, belonging to the Golden Rod Oil Company of this city, have been sold to the Kern Ojai, a new corporation owning also 2700 acres of undeveloped lands in Santa Paula Cañon, just nogth of the town of Santa Paula, Ventura county. A number of Golden Rod stockholders take shares in the new company.

There are two wells of about 1000 feet on the Golden Rod, drilled during the boom and since then have been very little pumped. When they were, they produced large quantities of oil, it is understood. The old Vulcan well, just west of them, has been cleaned out and is being pumped very satisfactorily by W. S. Morton, the lessee. The wells are on the north line of the section just south of the San Joaquin, but quite a little distance from the latter's actual development, which is on the northern part of 5, but on the east the California-Kern has ten acres adjoining with two or three good wells and just beyond the Junction has a very excellent property. A third well is to be drilled very shortly.

The Ventura land adjoins that of the Union, Bard and Capitol Companies. No wells have been drilled yet, although the owners have had the ground several years.

The Golden Rod was a Los Angeles and Omaha, Neb., company, of which James G. Cortelyou of this city was president. He is interested in the new company. A. G. Gibbs is in charge of the Kern Ojai's affairs here at present.

There are quite a number of small properties like the Golden Rod's along the north line of Section 8 that should pay to pump and develop at present prices, that failed to make good when oil was 15 cents.

Pioneer's Opinion of South.

A. G. Newton, a pioneer of Kern River, who has operated extensively in Texas and elsewhere, is in the city and is much interested in the great oil revival. He has disposed of his holdings at Kern, except two tracts on 8-29-28, one of twenty acres, just west of the Vulcan Oil & Refining Company, now leased by W. S. Norton, and the other of about five acres a little further west of the first and southwest of the California-Kern. There is one well on the northeast corner of the first tract, which he says is a good producer if put in condition again. Both tracts are on the northwest 1-4 of the northwest 1-4 of 8.

Mr. Newton was president of the Grace Oil Company, now out of business, which sold the land along the north line of this section to the smaller companies now occupying it. He says there is a serious misapprehension abroad as to the value of the section for oil, inasmuch as maps have been published and statements made giving the idea that there is no oil there. According to him there is oil in the portion lying between the railroad and the Beardsley canal, which has been left undeveloped. There is oil along the northern part beyond any shadow of doubt. Wells are producing there now. Mr. Morton says the Vulcan shows very good.

"In the well drilled by the Grace, just north of the Beardsley canal we found over 100 feet of rich oil sand," said Mr. Newton. "Our well was pumped and we produced and sold 100 barrels a day for a time until oil went down to 15 cents and then we quit, as it was a losing game. We had another well a little to the northeast that made good also. Later the land was leased to others who attempted deeper drilling, going 3200 feet in one. The wells were spoiled and the lease ran out. That is why the Grace quit business, not because of the land being non-productive. I believe it is as good as any, so far as what can be developed is concerned. With better prices it ought to be developed. I am holding my lands at a stiff figure and expect to get it."

Mr. Newton is very sanguine as to the future of oil and of the Kern River field. He is of the opinion that the river is not the southern boundary of the entire field. He believes oil may yet be developed to the south, an interesting theory, important indeed, if proven true by actual drilling. There are others who have advanced similar views.

Espee Will Not Lease.

That the Southern Pacific intends to develop all its west side lands is confirmed by its refusal to sell or lease a foot of all its probably oil-bearing tracts and it has turned down some very good offers. In both Kern River and Coalinga the railroad leased and sold large areas of oil lands and has never ceased to regret its action taken when the value of oil was not nearly so well appreciated as it is now.

Knob Hills Resumes Work.

The Knob Hill, that made one of the first strikes that started the rush to Midway flat, has resumed drilling on the first well in which it found light oil. Three other rigs are to be erected at once.

The Santa Fé, which has taken over the Cunningham claim to Section 10, has a rig on the southeast quarter. Elmer E. Jones, the opposing claimant, has four rigs up. No drilling has been done so far. On Section 9, the same claims are made and in dispute. Mr. Jones has had a rig up for some time and the Santa Fé is getting material in for one. Drilling will start soon.

HIS LIBERTY SPRINT.

Prisoner Strikes Deputy Constable and Jumps from Buggy, But Is Captured After Race.

While being taken to the County Jail yesterday afternoon on the charge of embezzlement, Henry Chaves, a negro, struck Deputy Constable J. L. Varder in the face and then leaped from the buggy in which he and the constable were riding, at Aliso and Los Angeles streets. Without tying his horse, Varder jumped out and pursued his prisoner. Chaves ran south along Los Angeles street and before he was captured by Patrolman Pursell at First street, about seventy-five had joined in the chase.

In the complaint on which Chaves was arrested it is charged that he stole a cow from Albert Martin of No. 1665 Echo Park Road and sold it to A. E. Franklin, near Ascot Park. When Martin found his cow in Franklin's back yard a few days ago he attempted to take it, but Franklin showed a bill of sale, and Martin applied for a warrant for Chavez's arrest.

COURT OF APPEAL FINDINGS.

The appeal of J. J. Keith of Santa Ana, from a judgment rendered by the City Recorder, was denied yesterday, by the Second District Court of Appeal. Keith was found guilty of violating a city ordinance, which he claimed was defective and invalid. The Appellate Court states that there does not appear to be any error in the record, and therefore affirms the judgment. In the case of the Lompoc Valley Bank against H. S. Stephenson and others, the Appellate Court reversed judgment in favor of the plaintiff and orders a new trial in the Superior Court of Santa Barbara county. The action was against the guarantors of a note, and the reversal was on technical grounds.

Five passengers and two trainmen were injured when an incoming Southern Pacific train from New Orleans collided with a switch engine pulling a number of loaded cars in the Houston (Tex.) yards night before last.

Dr. Lyon's PERFECT Tooth Powder

Cleanses, preserves and beautifies the teeth, and Purifies the breath

A superior dentifrice for people of refinement

Established in 1866 by

J. H. Lyon, D.D.S.

Why Don't You Enjoy Walk-Over Comfort?

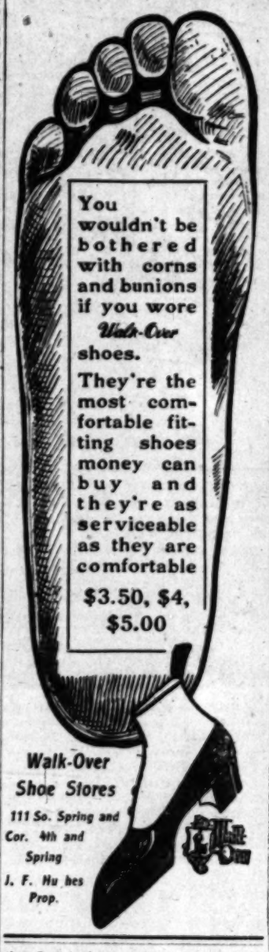

You wouldn't be bothered with corns and bunions if you wore Walk-Over shoes.

They're the most comfortable fitting shoes money can buy and they're as serviceable as they are comfortable

$3.50, $4, $5.00

Walk-Over Shoe Stores

111 So. Spring and Cor. 4th and Spring

J. F. Hughes Prop.

ColdsColds

Ask your doctor if Ayer's Cherry Pectoral is not just the right medicine for such cases. He knows all about it. Then follow his advice.

Cold after cold, cough after cough. One cold no sooner cured than another one comes. It's a bad habit, this taking-cold habit. What you want is a medicine that will break up this habit, heal inflamed membranes, and strengthen weak tissues.

J. C. Ayer Co., Lowell, Mass.

"Only 31 Days --Then Christmas"

A Whitley Watch A Worthy Gift

The very nature of a watch—the character of its service—makes it one of the worthiest of all gifts. And particularly so if it comes from "Whitley's," for then the reliability of its service will be assured. And in a watch reliability is practically everything — for what could be more annoying than a misleading watch?

Every Whitley watch is guaranteed. The reputation of this house is too precious—it has cost too much to jeopardize by selling any watch that we could not guarantee.

We have good watches for both men and women for as little as $10.00, and from that up as high as one cares to pay.

The celebrated E. Howard watches for men start at $35.00. This is for an open face model, 14-kt, 25-yr. filled. In hunting case it costs $37.50.

Chatelaine watches are very popular gifts for women. We have a beautiful line of them — high-grade models, exclusive designs, set with diamonds, rubies, sapphires and other precious jewels.

We invite you to come and see this splendid watch display — come whether you are ready to buy or not. Though we must say —that now is really the most advantageous time to buy. But we'll be glad to serve you when you're ready.

The Whitley Jewelry Co.
347 South Broadway
"The Store With the White Marble Front"

THANKSGIVING APPAREL for Men and Boys

An array of clothing absolutely in a class of its own. Our display is completely at its best—the range of styles, fabrics, weaves and colorings leave nothing to be desired. The range of sizes assure exact fitting garments to men of all proportions. All the new browns, tans, elephant shades, blues and grays, the new stripes and fancy weaves, the countless innovations in pockets and cuffs, the new cut trousers, ranging from the most extreme to the most conservative will be found. We cordially invite you to come in tomorrow and look them over.

Men's Suits $15 to $40
Boy's Suits $3.50 to $15

Our Store Closed All Day Thanksgiving, Thursday, Nov 26

SEE WINDOWS

MULLEN & BLUETT CLOTHING CO.
Corner Spring and First

THE QUALITY STORE

When on the table—always eaten
Once eaten—always on the table
Uneeda Biscuit
The King of Wheat Foods.
5¢ In dust tight, moisture proof packages. Never sold in bulk.
NATIONAL BISCUIT COMPANY

The Times-Mirror Company

H. G. OTIS....President and General Manager.
HARRY CHANDLER.....Vice-Pres., Assistant Gen. Manager.
MARIAN OTIS-CHANDLER.....Secretary.
ALBERT McFARLAND....Treasurer.
PUBLISHERS OF

Los Angeles Daily Times

Pronounced "Loce-AHNG'hayl-es."

Vol. 54, No. 174.

Daily, Weekly, Sunday and Weekly Magazine. Founded Dec. 4, 1881. Twenty-seventh Year.

EVERY MORNING IN THE YEAR.

THE NEWS—Our Associated Press service covers the globe, transmitting over 25,000 words daily, not including specials. TERMS—Daily, Sunday, and Magazine, 75 cents a month, or $9.00 a year; Daily, without Sunday, $7.50 a year; Sunday, $3.50; Magazine, $3.50; Weekly, $1.50. TELEPHONES:—Counting-room, Subscription Department, Editorial Rooms, City Editor and Local News Room: Sunset, Press 1; Home, ask for THE TIMES. AGENTS:—Eastern Agents, Williams & Lawrence, Brunswick Building, 5th Ave. and 26th St., New York; 1224 Marquette Building, Chicago; Washington Bureau, 46 Post Building. (THE TIMES on file:) San Francisco office, Room 1106 Call Building. J. L. Brown, Representative.

SWORN CIRCULATION—Daily, net average for 1892, 18,661; for 1897, 19,254; for 1898, 24,121; for five years, 25,731; for 1900, 31,738; for 1901, 38,448; for 1902, 50,230; for 1903, 39,340; for 1904, 37,702; for 1905, 43,150; for 1906, 50,561 copies; for 1907, 52,311 copies; Sunday average for 1897, 69,157 copies; daily and Sunday average for first six months of 1902, 84,538 copies; Sunday only, average, same period, 77,167 copies.

Yesterday's Regular Edition..... 49,360

THE TIMES has a far larger home-delivered circulation than any local rival. The industrious, substantial, liberty-loving classes are its steady patrons. The greatest volume of business advertising, the finest display, the best classifications, the largest results to advertisers. Proofs undeniable.

Offices: Times Building, First and Broadway.

Entered at the City Postoffice as mail matter of the second class.

Part II: Editorial and Business—City and Country

Editorial Pen Points

There are many ways to make a living, but there is only one way to make a life.

We have been friends with China from the start, and have never lost anything by it.

Another thing to be thankful for is that the coming session of Congress will be a short session.

We don't know who invented it, but the idea of rendering thanks by eating a turkey is certainly great.

Oregon did particularly well by the Independence ticket at the late election. Hisgen received 289 votes.

The situation seems to be that almost everybody has a belief in a hereafter, but only a few care to act on it.

The Louisville and Nashville buying steel rails abroad, eh? And still the tinkers cry "Down with the tariff."

The American Federation of Labor has made a poor bid for public confidence by reelecting Sam Gompers.

It looks to us now as though there is nothing left for the Kaiser to do but to settle down to a life in the past.

We take it that while ex-Queen Lil is in Washington she will incidentally make another effort to collect that old bill.

In other words, Mr. Carnegie's idea of the tariff is to let well enough alone, which is a good idea, if you will think it over.

In the midst of it all the awful thought faces us that the Legislature is about to meet and elect a United States Senator.

Referring to Mr. Chandler's theory about living on a star, of course he had no reference to the husbands of great actresses.

As a hint to all good housewives, we desire to give it as our opinion that it is none too early to start in on the mince pies.

The "monument of pure gold" that is to be erected at the Seattle-Yukon Exposition will prove a great attraction to souvenir hunters.

If a man have food to warm him within and fire to warm him without, he is a fool to envy another man who may seem to have more.

If it be really true that there has been a battle in the Balkans, the next time there is a war cloud anywhere more attention will be paid to it.

A dispatch states that a Chicago philanthropist is in debt. While it is a pleasant occupation, philanthropy does not seem to pay very well.

If we are hereafter to live on some star, as Bill Chandler says, we are in for a ride that will beat any balloon that has yet been invented.

Sometimes when we read about the diseases that afflict the ordinary cow of commerce, we wonder how anybody has the nerve to drink milk.

It would help a whole lot if this mental telepathy theory could be so perfected that a man could connect up with money just by thinking of it.

People who make a study of extremes should not overlook England, which can boast of the richest and the most poverty-stricken men on earth.

We trust that the envoys from China will not be allowed to return without at least a present of a new rattle for the little baby Emperor, Pu Yi.

The distinguished Chinese statesmen who have arrived to tender Uncle Sam the thanks of the Dragon are just in time for Thanksgiving Day.

The money-mad age in which we have been living is slowly but surely drawing to an end. In another decade the absorbing topic of the world will be religion.

The inherent weakness of woman is probably proved in no stronger way than that she is willing to marry a man who has either deserted or killed off several wives already.

Scarcely any man now doubts that there will be a future life, but the belief that it has any bearing of the kind of life we live here has not yet taken the deep root that might be expected.

When the Senate again convenes, the country would be much edified if Tom Platt could, in a farewell speech, give one single reason why he ever occupied a seat in that august body.

Another scientist has come to the fore to assert that the sex of every child born can be predetermined. But it is not well to meddle with the problem. Better let nature take its course.

The prosperity wave which has again struck the United States appears to be spreading over into Canada on the one side and Mexico on the other. Let us hope that it will wash the entire world.

We notice that the recently arrived high commissioner from China is also "a party of the name of Yi." Guess the Yis in China are a good deal the sames as the Joneses in this country.

The oldest nation in the world has sent envoys with messages of gratitude to the youngest nation in the world, which two nations aforesaid can easily be figured out to be the two greatest nations in the world

ANDREW HALF RIGHT.

The tariff holds the boards on the great American stage, these current weeks, and will do so until the new tariff bill, which will probably be brought in early in March, becomes enacted, maybe in June of next year. All sorts and conditions of men are interested in this subject. In the view of all men of all opinions, the new schedules will affect business adversely or favorably, as the case may be.

But widely divergent as opinions are on the abstract questions of protection and free trade in this specified instance, there is easier ground for opposing views to come together upon than perhaps ever before. The pith of each party platform was that the tariff stood in need of revision. The Republican platform was pronounced in its adherence to the general principle of protection. The Democratic platform was not pronounced in its contention for free trade; it declared for a tariff for revenue, and left it to be inferred that the secondary object, incidental protection to American industries (as supported by the Democratic party at almost all times from the days of Jefferson to those of Cleveland) would be acceptable as such.

The latest man of affairs to speak on the subject is Andrew Carnegie, the greatest figure in the iron business, the most generally and the most heavily protected of all American interests. Mr. Carnegie's views command respect solely because of his technical experience. In the realms of abstract reasoning he holds no conspicuous place in the world. His expressed opinions are often not clear, not logical, do not command generally great respect among thinkers. He never went to the fundamental strata of thought, nor studied political matters deeply. He is a practical man, a very brainy man, with a natural bias toward free trade, and a protectionist in the past only because that policy brought him large gains.

But still, the views of this great business man on a topic with which he is so conversant as this, must be respected. He is now, according to his most recently expressed sentiments, on the very borderland where free traders dwell, and about ready to cast in his lot with them. Few free traders would, in the abstract, care to go farther than Mr. Carnegie goes, as he is reported in the dispatches of Monday morning. He thinks we have progressed to a point where, generally speaking, protection is no longer necessary. He argues that the protective features of the duties might well be removed. Those who read carefully and who know the trend of the speaker's attempts at reasoning will not fail to observe that Mr. Carnegie generalizes on very insufficient facts. His talk runs generally as to the absence of any necessity for protection to American industries; his specific statements apply to the steel industry and to no other. If he were subjected to rigid cross-examination, no doubt it would be brought out that the former ironmaster was very poorly informed as to our industries generally, and therefore not qualified to pass judgment on any branch outside of his own specialty. Even there his information might be found to be limited to iron products in their coarser, less finished shapes, such as structural steel and railroad iron.

But taking him at full face value, Mr. Carnegie's views should be a warning to many who are in profound ignorance about the subject of tariff. Treading as he is on the very borders of free trade territory, this man of large experience states plainly that he is not ready to cross over. Indeed, he warns the general public of the evil effects sure to follow any radical change in the tariff schedules. For those who give the subject thought there will be no difficulty in understanding the solid wisdom which underlies his views. He points out, as The Times has been doing for months past, the two sufficient reasons why the existing schedules should generally be maintained at the present time. Within a week we have called attention to the fact that the government receipts are now below its expenditures. With lessened internal revenue likely to continue insufficient indefinitely, and with increasing expenditures, the receipts are likely to show a deficit for some time to come. Great enterprises lie before us demanding prompt attention and calling for large sums of money. High tariffs will not much more than meet these demands.

Mr. Carnegie's second reason why there should be no radical change in the tariff is a general one, and it is fundamental. He says, as we have repeatedly pointed out, that any such radical change in our tariff laws must disastrously affect general business. Even the iron business, which he says needs no longer any protection, should not be upset by any sudden change in the duty, he declares. Such changes should be made with great caution, and gradually.

Here is a rapprochement between the most advanced tariff reformers and the extreme stand-patters, which leaves the ground of contention so narrow that we should all be able to agree. Both sides say revise the tariff as soon as possible; but both sides say make no radical changes, and make no changes at all without the most careful consideration and the most thorough study.

It is extremely gratifying to The Times to have its contentions so generally found sound, and to see a prospect of getting a new tariff act which will satisfy all sides to the controversy.

SIGNS OF THE TIMES.

On Monday morning we reprinted from the Washington Post an article on the changes taking place in the United States Senate. The expert writer sets forth, with the illuminating power of a 5000-candle arc light, the revolution going on in this august and influential body. Yet this article, dealing as it does with facts as they appear on the surface, and not seeking the underlying principles, gives us, after all, only half the truth.

The facts in the concrete show the elimination from the Senate of the type of statesman represented by Hale, Aldrich, Platt of Connecticut, Allison, Spooner and Frye of our own immediate day, and of Webster, Benton, Fessenden, Frelinghuysen and Blaine of a remoter day, such men as Dolph of Oregon, Booth of California, Jones of Nevada and Davis of Minnesota of the day just passed. Men of these types are replaced by La Follette, Tillman and Davis, and will be replaced by Cummins, Bristow, Crawford and Jones.

Speaking of the voluntary retirement of Senator Spooner of Wisconsin, the Washington writer says that this able man sought private life because he foresaw that the Senate was becoming so revolutionized that there would be left no place for men of his temperament, views and manners. The Tillman, La Follette, Jeff Davis type was getting control and he would be reduced to a cipher in the Senate.

That seems to be all true. But it is not the whole truth. Spooner was deliberately forced into retirement by La Follette and his machine. Direct war was made on the Republican organization in Wisconsin to put Spooner and his kind out of control of the party. The cry was "reform," and the attack was made on the "machine." Wisconsin Democrats forsook their own alliances and joined the La Follette forces to defeat the Spooner wing of the Republican party. Mr. W. J. Bryan, a citizen of Nebraska, gave all the help he could to La Follette in order to overthrow the Spooner people.

It is by going beneath the surface and getting at these inner springs of the movement that we find the thread of the motives which have led to this revolution in the Senate. The superficial observer will dwell upon the staid, conservative, somewhat obstructive policy followed by the old type of Senator, and will rejoice with unbounded joy at the change. He will hail it as a necessary and beneficial reform in the Senate, which, to him, will promise great things. We will not deny that the Senate was a slow-moving body, or that "Senatorial courtesy" was made sometimes to cover great sins, and that change in the ponderous body was desirable.

But more than reform is about to take place in the Senate, unless the movement is checked. If the present trend works out, the Senate will be revolutionized, and the revolution will be radical. This matter touches all Americans, and will be looked upon with satisfaction by some, with misgivings by others. The Republican party is particularly concerned in the movement. In proportion to the success achieved, not only will the Senate undergo revolution, but the party will be in danger of the same transformation. Why did Mr. Bryan and his followers aid Senator La Follette to destroy the Spooner influence in the Republican party in Wisconsin? Do not imagine it was merely for the purpose of splitting the party. That, no doubt, was part of the game. But the real purpose was to inject into the party leaven which, in the end, would make Wisconsin so like Oklahoma in Populism that a microscopical inspection would not reveal any important difference. If the Senate becomes La Folletteized the leaven will be put into the whole lump of Republicanism in the United States.

Senator La Follette and his followers are in almost exact accord with the people of Oklahoma on tariff, on finances, in hostility to trusts, in radical control of corporations, and for quasi-public control of public utilities as fast as these things can be brought about. We are justly gratified to note the small figure cut in the recent election by the Socialists. The people have shied away in fear from dangerous doctrines so subversive to our progress and prosperity. In the insidious form of Populism, however, this cult has become more seductive than ever to a large number of our people. Had it not been for the powerful influence of the President, half the West would have gone to Bryan the other day. As it was, glorious as the triumph was, the Republican majorities were cut to pieces in some Western States.

This revolution in the Senate is indicative of more than appears on the surface. It is not "Senatorial courtesy" that is attacked. It is not the alleged fossilism in the Senate that is to be removed. That will not satisfy the La Follette type of statesman. A thorough revolution is to be wrought there, and that revolution is to extend to the Republican party in the United States.

The movement is formidable. It may seem to some to be gravely menacing. But it will not succeed. Its strength is in the West. Its check will come from the East. Its seat is among the farmers and small shop-keepers. It will be stayed by a combination between the great business interests and the wage-earners.

Two facts in the election of November 3 point to where the defeat of La Folletteism may be looked for. New York City, for the second time since the war, cast a majority of its ballots for the Republican ticket. The wage-earner's vote never went so nearly solidly Republican. Going back a little farther, note that New Jersey and Connecticut, usually strongly Democratic, have been set against Bryanism in every campaign. Note that Maryland and Delaware are Republican States, and Kentucky and Missouri sure to become steady in their allegiance to the party. Whenever it comes to a question of turning the United States over to the type of people who govern Oklahoma, count on half a dozen Southern States going Republican.

The La Follette type of statesman is having his day just now, but the day will not be long. Not many years hence he will be as absolutely repudiated in politics by the American people as are Ida Tarbell, Upton Sinclair, Link Steffins and the other muck-rakers today in our literature.

"SEE HIM GET STUNG!"

DOES HE SEE CLEARLY?

A San Diego clergyman has suppressed a woman section in the choir of his church, and as one reason for this act he says that wearing the white garment by choir girls is contrary to the history of the church.

The clergyman does many things differently from the prescriptions of the history of the church, if he takes history in all its broad expanse. He wears broadcloth nether garments. St. Paul never had such a garment on his person. The San Diego man wears a Derby, wide-awake or high hat. St. Peter would look queer in the chancel window in such a rig. The choir girls wear high-heeled shoes in the choir, and the early Christians were mostly barefoot.

Nearly all the details of worship today are different from what they were at some time in the history of the church. Some rector or other had to make an innovation now and again. Otherwise all services would be still said in cellars, because the early Christians at Rome said their prayers in the catacombs.

The choir girls at San Diego should read the rubrics in their prayer books, and the XXXIX article, which deals with ceremonies, to their rector. We believe that this plank in the Episcopal platform says that ceremonies, traditions and such things vary, and says that any method of performing the service is all right if it is done decently and in order.

NOBLE TITLES, THEIR ORIGIN.

Whence come these titles for which American heiresses strive so eagerly? Some from sources none too good, for even when the ancestral founder had brains or ability, he was, perhaps, a rascal, while others were rascals without the brains. There are, or have been, among the British nobility, some whose sole claim to distinction was descent from the illegitimate children of that notorious rake, King Charles the Second.

Here is how the Duke of Marlborough, Consuelo Vanderbilt's husband, received his title. His family name is Churchill. In the reign of Charles the Second, the Churchill family was one of the very poor gentry, a sort of shabby gentility too common in all ages, with nothing to commend them and no future apparent until a daughter of the house, Arabella, attracted the attention of the Duke of York, brother of the King, became his mistress, and bore him a son, who became prominent as Duke of Berwick. The family made no objection, and was rather pleased at the chance to advance themselves through the Duke's influence. John Churchill, her brother, became the Duke's boon companion, and was advanced from an obscure nobody to place after place of prominence and trust.

King Charles died without legitimate issue, and the Duke of York become King James the Second. Then John Churchill became a Baron, and was made commander-in-chief of the army. Everything apparently that he could wish was his; new honors came to him; and what was even more, money, for then, as now, the "aristocracy" loved money despite the fashion of pretending to look down upon it, and Churchill was as avaricious as any man, high or low.

Soon it became apparent that King James's policy was unpopular, and that it was doubtful if he could continue his hold on the throne. John Churchill was no man to support a tottering cause. That he owed everything to the King mattered not the least. He was one of the first to enter into the conspiracy to bring over from Holland, Mary, the daughter of James, who had turned against her father, and her husband, William of Orange. His wife was the most intimate friend of Anne, the future Queen, and through her influence the Princess, whose mind was none too strong, was readily induced to become a party to her father's undoing.

When the Dutch landed in England, it was with the full knowledge that they had a friend in command of the English army. Churchill was loud in his protestations of devoted loyalty; he spoke with great horror of the conspirators, his companions in treason, until the moment that he could best accomplish his purpose, when he basely deserted to William's camp, taking with him a number of his partners, after using his influence to undermine the King with the army.

As a result, James's army, abandoned by its chief, made no resistance to William, who occupied London, while James became a fugitive in France. For his treason Churchill was created Duke of Marlborough. He retained his command of the army, and he proved himself a military genius at a time when most of the important posts in the army had to be filled by foreign mercenaries.

With all this, however, the traitor was unable to rest content, and he hatched another conspiracy, the object of which was ostensibly the restoration of James, whom he persuaded that he was heartbroken over his past conduct; but it is generally thought that his real purpose was to place Anne on the throne, and through the influence of his wife to become ruler of Great Britain. His plot failed, but he was too powerful to be punished, except by dismissal from power, and later he regained his post. With the wars on the continent under Queen Anne he added glory to the arms of England, and Blenheim Castle became his reward.

It is as a great commander that his name has come down to us, and, as it has been well said, "in the glory of the Duke of Marlborough has been forgotten the infamy of John Churchill," the man who rose to power on a sister's shame and then betrayed his benefactor and King.

If Consuelo ever thinks of all this she must be proud of her title. None of Marlborough's descendants have done anything worthy of note, and their sole distinction is in their relationship to him.

HOROSCOPE

Tuesday, November 24, 190[illegible]

BY COMETTE.

Chaldean not Chance. A threatening aspect Warns: "Firmly hold to what is right."

Saturn this 329th day moves into [illegible] with the moon, which goes into the [illegible] Scorpio, sign Sagittarius.

The great warning of the day is against [illegible]tion or wagering.

An excellent day to deal with landed [illegible] possessing lands or houses.

Deal in real estate.

A good time to transact business with [illegible] florists, surveyors, contractors, [illegible] metal workers.

Fortune should attend those connected [illegible]ries or mines.

Build, lay foundations, sink wells.

Seek advice from aged persons.

Power should lie over the efforts of those [illegible] in a continued work.

Women employes should be alert [illegible] made through hastiness.

Women with this birthdate will guide their hearts and minds calm and [illegible] quarrel that is fore-omened for their [illegible] the twelvemonth.

Men will have an unsettled and [illegible] many excellent opportunities, and will [illegible] menace from speculative enterprises.

Children born this day should [illegible] physical strength and ability to [illegible] will probably develop a strong [illegible] Boys will lean too much in the direction [illegible] personal comfort.

MEN AND THINGS OVER THE [illegible]

Sweden's Check to Consumption.

While Sweden is endeavoring to check [illegible] of consumption by an extensive system [illegible] of consumptives in sanitaria, it is at the [illegible] looking after the children of consumptives, [illegible]ing that they are so placed that any [illegible] disease in their systems may receive [illegible]ment. Such children are given a [illegible] examination, and if found free from [illegible] they are placed in a home where [illegible] ceived, and which the medical board believes [illegible] every way suitable. These homes are [illegible] to where the parents are located that [illegible] each other occasionally. The theory [illegible] worked out is that the seeds of consumption [illegible] planted in the system during childhood [illegible] seldom breaks out before maturity [illegible] quence of this the fight against the disease [illegible] at protecting the coming generation from [illegible]

City of the Blind.

Carmen Slyva, the Queen of Roumania, [illegible] ago inaugurated her city for the blind, [illegible] asking that its purposes may be advertised [illegible] as possible. Today, she says, 150 blind [illegible] own living there; fourteen trades are taught, [illegible] thirteen languages are spoken, though [illegible] being encouraged as a common language. [illegible] the budget was made out for the coming year [illegible] was put down as the probable earnings, [illegible] whereas $20,000 has been realized. [illegible] a year admits a patient. If married [illegible] with children, no extra payment is made, [illegible] women and children above a certain age [illegible] to earn their living.

An Industrial Philanthropist.

Sir Christopher Furness is certainly a [illegible] trial champion of England. Having introduced [illegible] profit-sharing management of his [illegible] he resumes position as a capitalist by [illegible] funds to carry on the business, and in order to the new and unique firm [illegible] of twelve steamers for another [illegible] is connected, thus insuring work [illegible] and men for the next twelve years. [illegible] profits they will be divided; if [illegible] Christopher undertakes to share [illegible] experiment. In an address at [illegible] the enterprise Sir Christopher [illegible] they were, in a large measure [illegible] industrial depression now existing [illegible] dented extent in Great Britain [illegible] was fast emigrating to the United States, countries, alarmed at the threatened [illegible] lation of a Utopian nature.

A Popular Czarina.

The Czarina of Bulgaria stands [illegible] among her people in favor of home [illegible] ment. She is a wonderfully popular [illegible] of the active interest she has taken [illegible] and her municipal philanthropies. [illegible] tastes are very simple, and she is more [illegible] country than of court life. Her [illegible] in music. Before her marriage, [illegible] Princess Eleonore de Reuss Koestritz [illegible] excellent musical training, because [illegible] Prince of Reuss, is a composer of [illegible] Beethoven was always their favorite [illegible] marriage a year ago, she has proved [illegible] servative policy that she has given [illegible] port all the friends of the late Prince [illegible] and has made many new ones besides.

Imported Brass and Copper

We are showing a magnificent line of Cast Brass and Hand Wrought Copper, Silver Smoking Sets, Desk Sets, Scales, Ink Wells, Jewel Boxes, Clocks, Tobacco Jars, Stamp Boxes, Paper Weights, Scissors, Bond Scissors, Paper Weights, Racks, Calendars, Dainty Novelties, extremely low, quality considered. Our beautiful store and bring your friends. Use our Rest Room.

Montgomery Bros.
JEWELERS
BROADWAY, AT FOURTH
ESTABLISHED 1881.

WETHERBY KAYSER Shoe Co.
215-217 So. BROADWAY

Men's Shoe $5.00

WE have this shoe in Colt and in Black Vici. A serviceable most comfortable in wear.

Pianos For Less
You buy best if you buy now. See our high grade "Fi. Co."
Fitzgerald's
113-113½ South Spring

The Trustee Company of Los Angeles
Business Property Owners
6½ per cent. to 7½ per cent.
Also growth in value. Loans to accommodate owners.
Office 424 Broadway, cor. Fifth

HOROSCOPE
...ay, November 24, 1908.
BY CORINNE.

...Change. A threatening sign ...only hold to what is thine." ...th day moves into an aspect ... which goes into the ... Sagittarius. ...rning of the day is against ... ...day to deal with landlords ... or houses. ...estate. ...to transact business with ...rs, contractors, mineralogi... ...d attend those connected with ...ndations, sunk wells. ...rom aged persons. ...lie over the efforts of those ...work. ...yes should be alert against ...lastiness. ...this birthdate will profit by ...minds calm and kindly in ... ...fore-ornened for their circle ... ...an unsettled and restless ... ...opportunities, and with a ... ...culative enterprises. ...this day should be endow... ...h and ability to resist disease ...velop a strong sense of ... ...oo much in the direction of ... ...t.

THINGS OVER THE ...
...k to Consumption.
...is endeavoring to check the ... ...by an extensive system of ... ...in sanitaria, it is at the ... ...e children of consumptives ...re so placed that any ... ...systems may receive no ... ...ldren are given a careful ...d if found free from the ... ...in a home where foundlings ...h the medical board has ... ...ble. These homes are now ...rents are located that they ...sionally. The theory that ...nt the seeds of consumption ...system during childhood, ...ect before maturity, and ... ...e fight against the disease ... ...coming generation from ... ...ind.

the Queen of Roumania, ...her city for the blind, and ...urposes may be advertised as ...May, she says, 150 blind men ...; fourteen trades are taught, ...re are spoken, though Roumanian ...d as a common language. ...made out, for the current year, ...the probable earnings of the ... ...has been realized. A sum of ...e patient. If married and ... ...extra payment is required, ...ven above a certain age are ... ...ng. Philanthropist. ...g Furness is certainly the ... ...f England. Having ... ...nagement of his shipping ...ion as a capitalist by ... ...n the business, and now goes ...nd unique firm for the ... ...rs for another firm will ... ...s insuring work for ... ...next twelve months. ... ...be divided; if there is a ... ...takes to shoulder it in this ...an address at the ... ...r Christopher assured the ... ...large measure, responsible for ...sion now existing in ... ...Great Britain. Ceylon, ...ing to the United States ...d at the threat of ... ...an nature.

...rina. ...f Bulgaria exerts a wide ...e in favor of loyalty to ... ...onderfully popular ... ...rest she has taken in ... ...al philanthropies. ... ...imple, and she is more ... ...court life. Her chief ... ...e de Reuss Koestritz, ...training, because her ... ...is a composer of ... ...always their favorite. ...ago, she has pursued ... ...that she has gathered ... ...ds of the late Princess ... ...any new ones besides.

...d Brass ...pper ...ing a magnificent line of ...d Hand Wrought Copper ...g Sets, Desk Sets, ...ells, Jewel Boxes, Cigar ...rs, Stamp Boxes, Desk ...ssors, Paper Weights, ...rs, Dainty Novelties— ..., quality considered. ...tore and bring your ... ...Room. ...gomery Bros. JEWELERS. ...WAY, AT FOURTH ST. ...STABLISHED 1881.

...RBY Shoe ...R Co. ...BROADWAY ... ...n's ...e ...00 ...have this shoe in ... ...olt and in Black Vici ...serviceable model ...omfortable in wear.

...nos For Less ...now. See our high grade ... "Ye Olde ...erald's Music Shop ...3½ South Spring

MUSIC AND THE STAGE.

...ation that in the course of ... year the theater-going ... the opportunity to see a ...ch varied fantastic and pic... ...ntasies as Henrik Ibsen's ... which opened at the Ma... ...house just right, and which ...ains there for the rest of this ... play is a strange and phan... ...series of pictures of the life ...Peer Gynt, creamer from youth to ...e truthful, even when most ...that they hold the attention ...

...Peer Gynt, the irresponsible ...Peer Gynt, the successful ...dreamer; old Gynt, the ship... ...man, without even a place to ...ad. And we see Solveig, the ...loved him and who waited ...for the wanderer's return ...the lonely years. As we ...see that we are witnessing ...of imaginative literature, ...comes with Ibsen some of ...by he must have known ...in writing it.

...more weirdly fantastic has ...received for dramatic pur... ...the scene among the trolls ...cabins. Macbeth on the ...has no experiences that could ...more in all that is start... ...with those of Peer. ...indeed, the last word in the ...and gruesome, though they ...the fifty every-day folk lore ...modern peasantry.

...tremendous scene is that of ...ick, one of the most thrill... ...effective ever seen on the ... The wind howls, the ...below, the ship collapses ...in a wild upheaval of ...

...the interpretation of Peer ...and extremely intelligent, ...rstanding in the conception, ...ter, of Ibsen's idea of the ...he never over-acts it, even ...most when there might be ...reason to do this, as in the ...of Aase, which is un... ...the strangest, most pathetic ...ever written. With the ...part of Grieg's wonderful ...seems intensely impressive. ...all, indeed, is woven all ...action of the play, adding ...to the effectiveness of the ...

...Anitra is sweetly convincing as ...Solveig. She looks and ...acts with a quiet gentleness ...from the heart. ...This part is done by Miss ...Ethel Green Clad Woman, ...the part as Anitra (who ...is dead) and by other mem... ...company. Mr. Young, in... ...part of the Trolls, does a ...wonder work of unique and ...extraordinary vitality.

...The Thanksgiving programme is ...full of pictures of the Orpheum ...bill. To "spread," of course, ...the followers in it—but these ...in nature of cold "come-... ...not the fresh and warm ...they are, in fact, that ...impersonator, Mignon; ...jugglers, Redford and ...Hines," the inimitable, ...Lee, and Lyster Cham... ...Brandt in Charles Ken... ...comedy thriller, "The Op...

...The week begin with a play... ...a setting of a shocker ...called This. This, "The Little ...Liar," written by George ...Ade, is a bold, bad dra... ...with a hero. He is guilty ...of no banality of making ...stenographer, who is really ...nice at all, but a charm... ...playwright who wants a ...part of her latest play. ...befooling the simple... ...knight. Incidentally, Mr. ...dramatic critics an "aw... ...perhaps it's all a joke. ...Mary is a joke, too. If ...the poor one, though the ...part of Miss Booth, Mr. De... ...Dickson almost turn it ...

...Lew Cook," a horse-play ...Lewis and Sam Green ...seems to be very amusing. ...The songs with hilarious ...accents to every stanza, ...with jokes that are really ...part of them—is it Oscar ...Hammerstein's convincing Swede ...is absolutely perfect. ...Jones—who are really ...two—are also fun makers ...together. They dance with ...agility and cleverness, as ...a wild Ethiopian abandon ...is desirable.

...Another number on the programme ...is Valadon, the magician, who ...is associated with the great ...Houdini does not pretend to ...do anything new, but what he ...does is of a fine picturesque ...and utterly incomprehensible ...order. He produces, from a ...drum, flags of almost every ...color under the sun, and from ...time to time he shakes ducks to the ...ceiling. He ties a boy in red ...ribbons cross, and a mo... ...later on the same cross, ...a young girl in white, tied ...as the boy was. He "levi... ...the young woman, making her ...disappear. He makes her disap... ...right before our eyes, ...reappearing later at the back ...of the auditorium. He ...says his list is already long ...enough to convince you that Valadon ...is a wizard."

...The Orpheum Theater was filled to ...the last night with an enthusi... ...audience to witness the first pro... ...production on any stage of Harry ...Bulgin's "Brown of Harvard," and ...the first time of the new Belasco ...star, Miss Virginia Kline. ...Undoubtedly received, and ...deserved a most spontane... ...ovation and reception, a real Los ...Angeles welcome. Miss May ...Buckley, society girl, was also ...greeted by friends of hers helped ...and bid her success in ...the play is a clean, ...wholesome drama, full of ...action and a good deal of go about ...it, several curtain calls ...following. A review of the ...play as it will appear in ...tomorrow.

...A personal letter from ...Peer, addressed to the ...editor of The Times, has just ...been received from Melbourne under ...date of Oct. 28; ...Miss Margaret Anglin ...and company was more than ...successful there, where, until the ...end of her season at this ...writing, she is playing, complet... ...her "starring" season at this ...time in the plays that she ...has made her own. ...Her handling of the Shrew ...part in "Taming of the Shrew" ...is delightful, and she scored ...other successes. Indeed the ...Australian critics among the critics ...of this city is by far the finest ...that Australia either England ...has ever sent to their ...shores.

...Belasco having already extend... ...his engagement, which was ...originally booked for four months, ...Miss Anglin and her tour here at ...an end, she is at once to sail for ...England. She wishes to spend a ...little time in her native city and ...then to sail for America again until ...the time when she opens at ...the Hollis Street, Boston, in ...Augustus Thomas' dramatized story "The ...Witching Hour." Miss Ritchie,' which, ...as she has already successfully tried in Philadelphia last spring."

"A Stranger in a Strange Land," an amusing farce comedy, began at the Auditorium last night, with Lewis B. Stone in the principal role. The play will be reviewed tomorrow.

Miss Virginia Kline made her first appearance last night as leading woman at the Belasco in the comedy, "Brown of Harvard." A more extended notice of the play and the players will be given tomorrow.

BANKER ON TRIAL.

Charged With the Larceny of Fifty Thousand Dollars from Brooklyn Trust Company.

[ASSOCIATED PRESS NIGHT REPORT.]

NEW YORK, Nov. 23.—John G. Jenkins, Jr., formerly president of the Jenkins Trust Company of Brooklyn, which failed during the financial panic of 1907, was placed on trial in Brooklyn today, charged with larceny, by misappropriation of $50,000 of the trust company funds, by transferring the same to the stock brokerage firm of which he was a member.

Jenkins is a member of a family of bankers, who were well and widely-known before the financial crash of last year.

QUAKE IN NEW YORK.

FRANKLIN (N. Y.) Nov. 23.—What is believed to have been an earthquake shock was felt in this city for about ten seconds this morning. Reports from various sections indicate rattling of crockery and shaking of window shutters, but so far as known no damage resulted.

OCTOBER CIRCULATION OF THE TIMES.

The following are the sworn statements of the circulation of The Times for October, 1908:

STATE OF CALIFORNIA, COUNTY OF LOS ANGELES, SS.:

Harry Chandler, Assistant General Manager of the Los Angeles Times, being duly sworn, declares upon his oath that the following is a true and correct office record of the circulation of said newspaper for the month of October 1908:

OCTOBER, 1908.

1	48,850	17	49,000
2	48,970	18	77,700
3	48,850	19	48,000
4	78,500	20	49,020
5	48,850	21	51,000
6	48,900	22	48,770
7	49,330	23	48,900
8	48,800	24	48,950
9	49,000	25	77,700
10	49,100	26	48,800
11	78,500	27	49,000
12	48,700	28	49,000
13	48,900	29	49,200
14	49,350	30	49,100
15	49,010	31	49,500
16	49,300		

Total 1,537,400
The average circulation for every day of October, 1908, was..... 52,813
The average circulation for every day of October, 1907, was..... 51,002

Showing an average daily GAIN over the corresponding month of 1907 of..... 1,811

...HARRY CHANDLER,
Assistant General Manager, The Times.

Subscribed and sworn to before me this 9th day of November, 1908.

[Seal] T. L. CHAPIN,
Notary Public in and for the County of Los Angeles, State of California.

A. L. Dennis, being duly sworn, declares that he is and has been for ten years Superintendent of Circulation of the Los Angeles Times; that the above detailed statement of circulation for the month of October, 1908, is correct, and shows the actual number of papers printed for each day of the month named.

A. L. DENNIS,
Superintendent of Circulation, The Times.

Subscribed and sworn to before me this 9th day of November, 1908.

[Seal] T. L. CHAPIN,
Notary Public in and for the County of Los Angeles, State of California.

IF THE MARK OF GOOD CLOTHES KNOW US FOR BEST VALUES SINCE 1859

Sweaters FOR Women, Misses AND Girls

WE have a complete assortment of Sweaters.

For Women, Misses and Girls.

All colors. All sizes.

Prices $3.00 to $8.50.

Wayne Automobile Vouchers with every purchase. We fill Mail Orders

Harris & Frank (INC.) Leading Clothiers 437-439-441-443 South Spring Between Fourth and Fifth Streets.

A Nettleton Style

Nettleton's

Here they are—the new Nettleton's—a little more stylish, a little better, a little more to your liking than ever before.

The aristocrats of Shoedom. The right style for every occasion. Prices $6 up.

Staub's

Broadway, Cor. Third

Melbaline Creme

Makes and keeps the complexion perfect.

OFF & VAUGHN DRUG CO. 352 South Spring Street.

J. W. Robinson Company BOSTON DRY GOODS STORE

O. BROADWAY 235-237-239 SO. HILL ST. 234-244

Christmas crowding has begun in the Toy Department. Every day's delay means thinner assortments and denser crowds.

Perfumes Third Off

Rare Good Luck for Gift-Gatherers

Real Reductions averaging a third on many standard toilet articles suitable for Christmas gifts:

Houbigant's Royal Bouvaria Extract, $5.50 size, now $3.50.

Rigaud Altesse Extract, $6.50 size, $3.50.

Violet's Extract, $3.75 size now $2.25.

Pinaud's Violette Reine Extract, $1.50 size for $1.

(Above perfumes in fancy bottles with cut glass stoppers.)

Rigaud's $1 Extracts (all odors) 50c.

Violet's Ambre Royal Toilet Water, cut from $1 to 75c.

Violet's Veldor Toilet Water, cut from $1 to 75c.

Colgate's Glycerine Lotion at 15c, instead of 25c.

Roger & Gallet's Soaps, $1.05 a box of 3 cakes; regularly $2.

Harmsch's Egg Shampoo Powder at 15c, instead of 25c.

Colgate's 6-ounce bottles of Violet, Heliotrope, Dactylis and Cashmere Bouquet Toilet Water at 50c, regularly 65c. The 85c size at 65c.

75c bottles of Monad Violet Toilet Water at 50c.

Roger & Gallet's Violette de Parma Powder at 35c; regularly 50c.

$1.25 to $2.25 Silks 75c

This season's most favored designs in self-colored checks and stripes, plaids, hair line stripes and monotone effects; strictly high class fabrics of both French and American make.

Fully twenty-five hundred yards go on sale this morning, but that price will cause a surprisingly quick change of ownership.

You will need to be spry.

Petticoat Sale Continues

Yesterday's selling was a record-breaker, but as there were over seven hundred skirts in the sale, there are many very beautiful ones left for today's early comers.

Black, white, solid colors and "fancies."

Unmatchable values at five dollars.

(Main Floor, Rear of Annex.)

$5 to $10 Corsets $2.75

Bon-Tons and Sapphires, in to-be-discarded models, and a few Gossards, the latter in large sizes only.

Underpriced Umbrellas

Tremendous stock of women's 26-inch silk Gloria umbrellas, with sterling silver trimmed handles; the grades generally sold at $1.50 and $2, here at an even dollar.

$7.50 and $8.50 UMBRELLAS $5.00

Pure silk covers; gun metal, pearl and oxidized silver handles. Would make ideal Xmas gifts.

Berry's

Atmore's Mince Meat, well and favorably known and we highly recommend it:

3½-lb. Glass Jars 75c
5-lb. Glass Jars 90c
Bulk, per lb..... 20c

SEEDED RAISINS

12-oz. Pak. 10c—3 for 25c
16-oz. Pak.....10c

orange or lemon peel, per lb..... 25c

A hundred other good things for Thanksgiving. See Newberry's Weekly.

216-218 South Spring Street and Branches Phone Ex. 28.

QUERIES AND ANS...

Main Point of the Me... Commission on Country... morrow Evenin...

About fifty representat... turists and economists wh... the Federal Commission ... Life tomorrow night a... Hall, Chamber of Comm... tary Wiggins has sent ou... to all the commercial bodi... ern California to send de... meeting will be entirely i... will consist in the main ... put by members of the ... and answers by those in... The party consists of th... Prof. L. H. Bailey of th... State College of Agricult... L. Butterfield, president ... sachusetts Agricultural C... ry Wallace of Des Moines ... ford Pinchot, Chief Fores... H. Pafe, editor of Wo... Charles S. Barrett of Unio... and W. A. Beard of Sacra...

The party will arrive he... afternoon. The Chamber ... bly take the members aro... in automobiles, and poss... for some public function ...

CROKER'S BIRTH

NEW YORK, Nov. ... Croker will celebrate hi...

...from the high ... and accosted ... little girl?" ... I won't hurt ...an, and he ... the arm. ...ing her pres... bit the hand ... and with an ... hand away, ... you doing, ... hold the girl ...her for some ...armed at the ...car, suddenly ...in the dense ...lot. ...flight until ...the corner of ...ard, and later ...here she re... plaint was ...lice, says Mrs. ...m the section ...and the beat ...one, the wom... after dark

...K, NO. 3 ...recipes by ...pioneer chefs ...by the score ...ok issued by ...contains hun... ...some recipes

219-229 South Broadway — Coulter Dry Goods Co. — 224-228 South Hill Street

Visit Our Fourth Floor Cafe—Open from 11:30 to 5:30

Garments Made to Order

In our own Dressmaking Parlors, on the fourth floor, in charge of Madame G. H. Cooper. Prices, of course, depend upon the quality of material and style of garment. Estimates of cost will be gladly furnished prospective customers, by Madame Cooper:

SILKS MADE TO ORDER:
SILK STREET SUITS
SILK DINNER GOWNS
SILK WEDDING GOWNS
SILK OPERA CLOAKS
SILK DRESS SKIRTS
SILK EVENING WAISTS

VELVETS MADE TO ORDER:
VELVET COSTUMES
VELVET OPERA CLOAKS
VELVET JACKETS
VELVET COATS
VELVET RIDING COSTUMES
VELVET WRAPS

Fay Ideal Stockings For Women and Children.

Fay Ideal stockings button at the waist, a feature found in no other stocking, which gives freedom of action without binding or discomfort:

Fay stockings save darning, they save cost of supporters; they save cost in underwear, especially for children; they take the place of it in warm weather and give additional warmth in colder weather. Every pair of Fay ideal stockings is guaranteed to give perfect satisfaction, after a fair trial of not less than four weeks, or they may be returned to the dealer, and by him to the factory, where they will make proper allowance for same. Black, for women; black and white for children.

Thirty Five Cents a Year For McCall's Magazine

All you have to do is to call for it each month, instead of having it mailed to your home. And with each yearly subscription at 35c, we include without charge your choice of any McCall Pattern, of which there are thousands:

McCall's Magazine is exclusively a woman's magazine; it appeals particularly to women's needs and fancies; it contains helpful articles, written by women, in regard to home arrangements, etiquette of table and entertaining; hints for household management, and dozens of other things of interest to women. Better leave your subscription today, if possible.

The World's Best Linens

From the most famous looms of Scotland, Austria, England and Ireland we select our linens; we import them direct, and we know that they are not bettered anywhere. Patterns, in many instances, are found at Coulter's only:

We are sole Los Angeles agents for Old Bleach and for the famous John S. Brown linens.
John S. Brown embroidered doilies, in sizes from 4½x4½ inches to 12x12 inches, with centerpieces to match, 18x18 inches to 36x36 inches.
John S. Brown hand-embroidered bedspreads; 90x108 inches; of pure linen and no two patterns alike; $20 to $37.50.
John S. Brown huck towels, with plain or hemstitched ends; many different patterns, 50c to $3.00 each.
16x16-inch napkins, and all sizes up to 30x30 inches, from $2 to $25 a dozen.
Cloths from 2x2 yards in size, up to 2½x3 yards, from $2.75 to $100.00 each.

A Silk Petticoat Sale

Two-thirds of their regular, fair price to pay for splendid silk petticoats, just because a maker sent us a line at a third under the prices we usually pay him.

Included are some of the new styles, with adjustable belt device; plain colors, black, white, changeable and a few plaids; all made of thoroughly dependable silks, highly tailored, and worth between $5 and $16.00 each. This special purchase brings them to you at all prices between $4 and $12.00; a saving of one-third.

Iona Scotch Flannels 45c Yard

This year we show, in addition to fancy flannels, plain colors: news that will please our customers who have been accustomed to looking to us for the best in these, as well as in other lines:

Iona Scotch flannels are known the world over for their beautiful color combinations and the fact that they are absolutely non-shrinkable, as well as fast in color; we sell these splendid flannels at, yard..... 45c

Viyella flannels, all wool, at 75c. Others for less.

La Grecque Corsets for Every Woman

There is a La Grecque corset for every type of figure; and we carry them all in stock:

La Grecque Lattice Ribbon corsets, for slender and medium figures, are light, cool and durable; La Grecque Belt corsets are especially for stout women; they make the heaviest figure shapely, and are indispensable to large women who wish their gowns to permanently hold their style and fit. All La Grecque corsets are boned with aluminum steels, which are very strong, and will not rust or break. Two to fifteen dollars a pair.

Other famous corsets carried in stock by us are Perrine, a new model, $5 to $15; Redfern, Lily of France, Lestelle, Rengo Belt, W. B. and Warner's Reducing corsets for stout figures, with many others, also.

COULTER DRY GOODS CO.

The Table Accessories for your Thanksgiving Dinner Adds Much To Its Success

PAPER CASES

For serving entrees en cream, for confections or ices. Very decorative in many forms and colors. 25c to $1.25 a dozen.

ARTIFICIAL FLOWER FAVORS

To be filled with candy, producing an attractive color effect to the table. Different colors in chrysanthemums, roses and other flowers.

FUN PROVOKING FAVORS

Guests having special hobbies or fads may be cleverly complimented by representing the same in miniature. These consist of automobiles, musical instruments, foot-balls, with almost an endless variety to select from, at a nominal cost of 75c per doz. up.

DAINTY CREATIONS

In paper, silk and hand-decorated candelabra and electric shades to match any color scheme. Price for these, 25c apiece up to $4.50.

Broadway and Sixth Street — H. JEVNE CO. — 208-210 S. Spring Street

Both 'Phones Ex. 99

Thanksgiving Wines and Liquors

ORDER AS EARLY AS POSSIBLE

We have extra delivery wagons and are giving special attention to the Thanksgiving orders, as well as to the quality of the goods we deliver

PURE FAMILY WINES—Port, Angelica, Muscat and Sherry 75c Gallon Up

FINE ZINFANDELS and BURGUNDIES 75c Gallon Up

MARTINI and MANHATTAN COCKTAILS $1.00 Per Bottle

Full Line After-Dinner Cordials

RIESLINGS and CLARETS—Pure California Wines 50c Gallon Up

CALIFORNIA CHAMPAGNE and Sparkling Cresta Blanca 75c per Pint. $1.25 per Quart

FINE BRANDIES. Full line California and Imported Brandies for Thanksgiving

Reasonable Prices on all Eastern Beers. All Local Beers $1 per Dozen Net. Phone Orders Early as Possible

German-American Wine Co.

F 4388. Main 2682 — 314 West Fifth Street

EL CAMINO REAL WINES & OLIVE OIL

ANDERSON & CHANSLOR CO.—DISTRIBUTORS

428-430 SO. SPRING ST.

TURKEYS

Corn Fed—2000 of 'em.

Young's Market Co.

420 S. Broadway. Central & Gladys

Phone orders Ex. 625; Main 2134.

Largest Dental Office on Coast. Best Set Teeth $6

Home Phone F2844

DENTISTS

444 S. Broadway

Open Evenings Till 8. Sundays, 9 to 12.

SILVERWARE COMPLETE STOCK LOWEST PRICES

Parmelee Dohrmann Co. 436-444 So. Broadway

Alveolar Dentistry

We have a book on our new method of Dentistry which you should read. It's free for the asking. Consultation and examination absolutely free. Call or address REX DENTAL CO., Room 208 Severance Bldg., Corner 6th and Main, Los Angeles.

If you don't buy your suit at "Kahns" you don't buy your suit "RIGHT"

457 So. Broadway

FINE CLOTHES FOR MEN

Wood Bros.' Hand-Tailored Suits and Overcoats.

WOOD BROS. 343-345 South Spring Street.

Gas Heaters

VOLLMER-JANTZEN CO.

7th & Hill Streets

BUY THESE IMPROVED GLASSES MADE HERE

Invented by our Optician, Dr. Blackburn. The only glasses with a safety device.

THE WHITLEY JEWELRY CO. 347 S. Broadway

Insist on Getting Malthoid Roofing

Made in California. Ask your dealer. For new or old roofs.

THE PARAFFINE PAINT CO., Makers 616-619 Security Bldg. Ware Rooms 313 N. Los Angeles St. Both phones.

THE WORLD'S MASTERPIECES---EXQUISITELY PRINTED IN COLOR

Hundreds of Thousands Have Been Sold at 50c Each

1-16 of Actual Size

1-16 of Actual Size

Times Price, with Coupon, Only 10 Cents Each

The wonderful paintings of Raphael, Murillo, Boticelli and others, now reproduced in all their original colors and bound in dainty book form, with text matter by Tennyson, Longfellow, Whittier, Cardinal Newman and other famous writers. Every book a marvel of beauty and taste. Text matter consists of classic selections printed in black letter, old English, with ornamental borders in red and gold.

A Twentieth Century Marvel of Bookmaking

Pictures	Text
Religious and secular subjects reproduced in all their original colors.	Consists of the world's greatest poems that touch the heart of the nation.

JOHN GUTTENBERG WOULD GASP with astonishment could he but see today the giant strides that have been made in the art of printing in this age of wonders.

AMERICA LEADS THE WORLD IN COLOR PRINTING. These books are entirely American-made and are possible only by reason of the vast economies in our newest American methods.

The Times recognizing the wonderful intrinsic and artistic value of this series of books, and realizing also the educational qualities of the pictures and text, has contracted for an exclusive edition, which we now offer our readers.

Authors	Artists
Longfellow, Robert Burns, Whittier, Thomas Gray, Tennyson, Cardinal Newman, Thomas Hood, Etc., Etc.	Raphael, Murillo, Lippo Lippi, Carlo Dolce, Botticelli, Bellini, Sanzio, Etc., Etc.

Hundreds of Thousands Have Been Sold at 50c Each

1-16 of Actual Size

1-16 of Actual Size

Times Price, with Coupon, Only 10 Cents Each

WHILE THEY LAST AT TEN CENTS PER COPY

When accompanied by coupon. No such value has ever before been offered by any newspaper. Hundreds of thousands of similar books have been imporrted from Germany and have found ready sale at 50c per copy.

READY WEEK ENDING DEC. 5

1. "The Psalm of Life," by Henry W. Longfellow. Text in black and red, illuminated in gold, with six full page illustrations in the colors of the original paintings.
2. "Elegy in a Country Churchyard," by Thomas Gray. Seven full page illustrations in the colors of the original paintings.
3. "Lead, Kindly Light," by J. H. Newman. Text in red and black, illuminated in gold, six full page illustrations in the colors of the original paintings.
4. "The Village Blacksmith," by Henry W. Longfellow. Text in Old English, black and red, illuminated in gold, six full page illustrations in the colors of the original paintings.
5. "Celebrated Madonnas." Text in Old English, in black and red, illuminated in gold, with six full page illustrations reproduced from the original paintings by Murillo, Raphael and Lippo.
6. "Excelsior," by Henry W. Longfellow. Text in Old English, black and red, illuminated in gold, with six full page illustrations in the colors of the original paintings.
7. "O Little Town of Bethlehem," by Phillips Brooks. Text Old English, black and red, illuminated in gold, special borders, six full page illustrations reproduced from famous historical paintings in their original colors.

READY WEEK ENDING DEC. 12

8. "Abide With Me," by H. F. Lyte. Text in Old English, black and red, illuminated in gold, with six full page illustrations in the colors of the original paintings.
9. "Famous Madonnas." Text in Old English, black and red, illuminated in gold, with six full page illustrations reproduced in colors from the original paintings by Carlo Dolce, Sanzio, Raphael, Bellini and Botticelli.
10. "The Day Is Done," by Henry W. Longfellow. Text in black and red, illuminated in gold, with six full page illustrations in the colors from the original paintings.
11. "Nearer, My God, to Thee," by S. F. Adams. Text in Old English, black and red, illuminated in gold, six full page illustrations in the colors from the original paintings.
12. "Greetings from Longfellow." Eight full page illustrations in colors from original paintings.
13. "The Secret of a Happy Day," by F. R. Havergal. Text in black and red, illuminated in gold, with six full page illustrations from original paintings.
14. "Thoughts for Companions." Selections from celebrated poets, with colored illustrations throughout the text.

READY WEEK ENDING DEC. 19

15. "Rock of Ages," by A. M. Topiady. Text in Old English, black and red, illuminated in gold, with six full page illustrations in the colors of the original paintings.
16. "Greetings from Whittier." With six full page illustrations in colors from the original paintings.
17. "For Auld Lang Syne," by Robert Burns. Text in Old English, black and red, illuminated in gold, with six full page illustrations in colors from original paintings.
18. "My Faith Looks Up to Thee," by Ray Palmer. Text in Old English, black and red, illuminated in gold, with six full page illustrations in colors from original paintings.
19. "I Remember, I Remember," by Thomas Hood. Text in Old English, black and red, illuminated in gold, with head and tail pieces and six full page illustrations in colors from original paintings.
20. "Pansies for Thoughts," from famous poets. Illustrated in colors throughout the text.
21. "Violets to Greet You," from famous poets. Illustrated in colors throughout the text.

READY WEEK ENDING DEC.

22. "Home, Sweet Home," by J. H. Payne. Text in English, black and red, illuminated in gold, with six full page illustrations in colors and six full page illustrations in colors from original paintings.
23. "Mispah," by Tennyson. Illustrated with Capid and floral decorations throughout the text.
24. "Friendship's Token," from famous poets, with six full page illustrations and floral decorations throughout the text.
25. "Rose Leaves," selections from famous poets, with floral decorations and colors.
26. "Sweethearts Ever," selections from famous poets, with six full page illustrations and portraits in colors from Asti's celebrated paintings.
27. "America," by S. F. Smith, with six full page illustrations in colors.
28. "Star Spangled Banner." With six full page illustrations in colors from famous historical paintings.

Save the Coupons Daily, As You Will Want the Whole Set

COUPON FOR CITY READERS

High Art Booklet Distribution

This coupon is good for one of the High Art booklets when presented at our office with 10 cents.

A separate coupon is required for each booklet desired.

LOS ANGELES TIMES

It is impossible to explain in an announcement like this the beauty and extraordinary value of the beautiful color work of these dainty editions of art work. Call at The Times office and see the selection of seven for the week of November 30-December 5. You will immediately consider yourself fortunate in being able to secure the whole set at the little price.

If you cannot call, send 12c, with one coupon for at least one sample by mail, for we are confident you will save the coupons appearing daily in The Times and secure the whole set.

The Distribution Commences on Nov. 30

A coupon will appear in each edition of The Times while the distribution is in progress.

Do not fail to clip them daily, for if you send for one sample you will be prompted to secure the entire set of twenty-eight.

All of them are especially valuable for remembrances and gift purposes to send to friends and for home use.

Think of it! Only 10 cents for a copy of a high art production, the original cost of which runs into thousands of dollars.

Big End of the Bargain is for Times Readers

Coupon for Out-of-Town Readers

High Art Booklet Distribution

LOS ANGELES TIMES,
LOS ANGELES

Gentlemen: Please send me ... Art booklets Nos..... I enclose ... booklet desired.

Name.....

Postoffice Address.....

THE LOS ANGELES TIMES

NEW THEATER GEM.

(Continued From First Page.)

lar for the box office in one way, but the public likes comfort as well as amusement and it will undoubtedly be a source of profit in the long run.

The foyer, though incomplete, gave an adequate idea of what it will be when the workmen have completed their task in the next few days. Entering from Broadway through a lobby of white marble and red marble and granite columns with green side walls and a highly ornamented stucco ceiling, the visitor turns into a reception room sixty feet wide, at either end of which the stairways lead to the balcony. This is the foyer, maintaining the scheme of color rigidly and artistically, and above which the crown chandeliers suffuse soft light. Entrance to the auditorium is from either side and is arranged particularly to accelerate the distribution of the audience. Probably no adequate conception of the entire beauty of the interior may be gained until all the embellishments have been added and this opportunity will come as the week progresses.

HEART-WINNING SCENES.

As the handsomely attired audience arrived early it had ample opportunity to admire the play-house before the company was ready to go ahead with its extravaganza. "The Land of Nod" is built on the dream of a child. In her sleep she sees the Card Castle of the King of Hearts, whose son, the Jack of Hearts, woos and wins her, and the Man in the Moon, April Fool, the Telephone Man, who knows it all, the Welsh Rarebit, who is a rare bit, the Weather Man, who rules the Land of Nod, and the Chorus Girl, who, as she said herself, is the backbone of the theatrical business. Out of such a fantastic group it is possible for Adams and Hough to devise the most comical and spectacular scenes, and the whole show has been illuminated by the characteristic music of Joseph E. Howard.

There is not a dull moment in it. There is not a minute when there is a quiet stage scene. The genius of the stage director seems to have been exhausted by the action of the chorus and the costumer has been completely robbed in the novelty of the designs. The dash of everything, the piquancy of the chorus, the continuity of the scenes and the elaborate stage dressing make the "Land of Nod" rank as a top-notcher in its class.

Much was expected of Dorothy Webb as Bonnie, and Knox Wilson as April Fool. But not too much. It would be hard to expect too much, for the repeated encores of each found them prepared with such facility that the encores might not have stopped. Wilson has an exclusive style of fun making, and has mannerisms that remind one of Joe Cauthorne, especially when Wilson appeared with his concertina, the instrument that was the basis of Cauthorne's stage life. Miss Webb must have been created for the part. Winsome, child-like and elfin in her sprightliness, she won the hearts of all.

RIGHT IN LINE.

It would hardly do to ignore such a taking character as the Chorus Girl, as Miss Adelaide Hariand depicts her. Miss Harland seems to know. She is the business member of the fantastic group, and shares her honors with the Man in the Moon, Maurice Darcy, whose sweet singing of the "Same Old Moon" brought many encores; the Welsh Rarebit, W. C. Welp, a clever comedian, and April Fool.

Miss Grace Drew, as Jack of Hearts, sustained the only role that did not cater to the humors, and her beauty of form and face as well as her magnificent lyric soprano, were indispensible to the success of the performance. Her singing of "Mandy Lane," with the full chorus in action, was the particularly artistic feat of the night. It was followed by Knox Wilson's inimitable saxaphone solo and dance, a creation out of his own oddities.

"The Land of Nod," with its gorgeous scenery, its sensuous music and its vivacity, is engaging, and it was only when The Alarm Clock (C. F. Carpenter) appeared and overthrew the dominion of the Sandman (W. E. Morgan,) that the audience cast off the spell of the beautiful, quaint fairy show and realized that a new theater and a new play had completed their introduction to the Los Angeles theater-goers.

The Majestic has opened with a tremendous advance sale for the week. The "Nod" company is to occupy the entire week, and will give matinées tomorrow, Thursday (Thanksgiving Day) and Saturday. Next week George Ade's "Just Out of College," one of his best comedies, is to be the attraction.

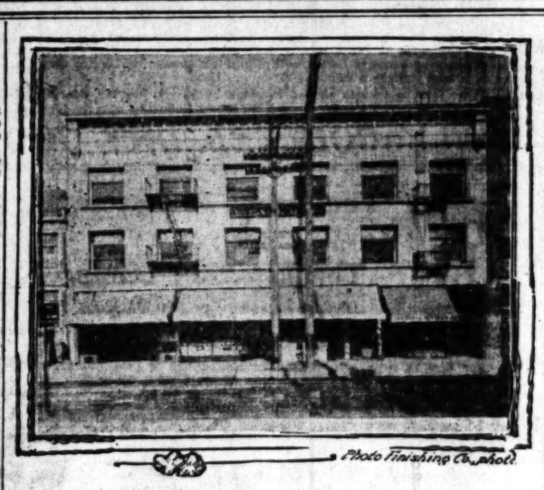

Photo Finishing Co. phot.

Earl Roy Hotel, on East Fifth Street, which was sold yesterday for $90,000.

The Rare Metals.

There are five rare metals in the so-called platinum group—rhodium, osmium, palladium, iridium and ruthenium. Rhodium resists the action of chemicals remarkably, acids that dissolve gold and platinum having no effect upon it. It is used for crucibles. Osmium is the heaviest of the metals, one-sixth heavier than gold. Iridium is one of the hardest of metals and is extensively used in the making of points for gold pens. All these rare and costly metals are obtained merely as by-products in the refining of platinum, and the world-supply is controlled by one firm in London.

Dumpling First, Grief Second.

Back in the ridges of Tennessee two mountaineers got into an argument. Words led to blows, and in the fight that followed one of the men was killed. A neighbor rode on ahead to the dead man's cabin to prepare his wife. He found her seated at a table eating apple dumplings. He broke the sad news to her as gently as he could. She listened quietly, with a dumpling poised in the air half-way to her mouth. When the neighbor paused she stuffed the dumpling into her mouth and said: "You jest wait 'til I finish this hyer dumplin' an' then you all 'll hear hellerin'."—[Harper's Monthly.

DOUBLES IN FIVE YEARS.

Small Hotel Property on East Fifth Street Sells for Ninety Thousand Dollars.

The Earl-Roy Hotel, at Nos. 233-39 East Fifth street, was sold yesterday for $90,000 by W. B. Merwin & Co. The grantor is W. R. Arnold, and the grantee Isaac Milbank, both of this city. The property consists of a lot 70x80 feet, on the north side of the street, improved with a three-story brick building, Class C type. There are four stores on the street level and rooms and apartments above. The building rents for $576 a month.

Five years ago this lot was purchased by Mr. Arnold from W. D. Woolwine for $18,500. The building was erected about three and one-half years ago for $25,000. This shows an increase of $46,500 over the original cost of the entire property, or about 107 per cent. in five years.

Mr. Merwin says he has had a number of inquiries for important downtown locations. This property he has just sold is within five minutes' walk of the business center, just east of Los Angeles street, and is considered close in.

Couldn't Stop Him.

A young advocate was engaged in his first case. Before he had proceeded ten minutes, with full forensic force, the judge had decided the case in his favor, and had told him so. Despite this, the young man would not stop. Finally the judge leaned forward, and, in a politest of tones, said: "Mr. B——, notwithstanding your arguments, the court has concluded to decide this case in your favor."—[Philadelphia Inquirer.

Soon See the Blaze.

A man who died recently in the north of England and had been living a dishonest life under the cloak of religion, wishing to pose as a good man to the last, said to those around him: "All is bright before me."

"Aye," said one of those present, whom he had swindled out of a sum of money, "an' in about ten minutes thee'll be near enough to see the blaze!"—[Exchange.

ARIZONA.

GRAND LODGE MEETING ENDS.

MASONS ELECT THEIR OFFICERS FOR COMING YEAR.

Judge F. M. Doan of Tombstone Is Installed as Grand Master—Prescott in Trouble Following Attempt to Start Municipal Lighting Plant. Soldier Fights Off Robber.

[SPECIAL CORRESPONDENCE OF THE TIMES.]

PRESCOTT (Ariz.) Nov. 21.—The Grand Lodge of Arizona Masons has completed its work and has adjourned to meet in Tucson next February. Judge F. M. Doan of Tombstone was installed as Grand Master, Judge Frank Thomas of Phoenix, Deputy Grand Master; H. A. Morgan of Willcox, Senior Grand Warden; T. S. Bunch of Safford, Junior Grand Warden; R. N. Fredericks of Prescott, Grand Treasurer; G. J. Roskruge of Tucson, Grand Secretary; F. A. Shaw of Phoenix, Grand Lecturer. Mr. Roskruge is Secretary in perpetuity.

The Grand Chapter of Royal Arch Masons elected S. J. Michelson of Phoenix, High Priest; H. W. Wood of Bisbee, Deputy High Priest; G. J. Roskruge of Tucson, Grand Secretary, and J. M. Ormsby of Tucson, Grand Treasurer. Mrs. Rosalie Clark of Flagstaff was elected Grand Worthy Matron of the Eastern Star, and Harriet Oliver of Prescott, Grand Secretary.

There are twenty subordinate Masonic lodges in Arizona and the Grand Lodge has grown accordingly. Financially the Grand Lodge is in excellent condition, having more than $22,000 in the treasury.

During the session of the Grand Lodge in Prescott was dedicated the new temple of the local lodge.

MUNICIPAL WOE.

A couple of years ago the city of Prescott tried to install a municipal lighting plant and, in order to build the necessary electric lines around the city, accepted advance payments from a number of the business houses.

The Prescott Electric Company fought the ordinance at every phase of the new scheme and finally succeeded in having it blocked by injunction, on the ground that the city had reached the limit of indebtedness established by Congress and therefore was not privileged to go into debt any further for any purpose. After this a Los Angeles firm sued the city for material furnished, and now Henry Brinkmeyer and others are suing for the recovery of $1718, advanced toward the installation of the municipal lighting plant.

SOLDIER FIGHTS ROBBERS.

A daring attempt was made Wednesday night to rob the commissary building at Ft. Whipple. This building is down in a little valley, at some distance from the main part of the post.

Private Matthews of Troop L of the Fifth Cavalry, on guard in the early morning, saw a man near the building. The stranger failed to halt when commanded and advanced on the guard, who fired at him. Almost the moment the shot was fired Matthews was knocked to the ground by a terrific blow across the back, a confederate of the robber having jumped from behind the concealment of a box car.

Matthews still had strength enough to shout "Guard, number two." The guard failed to find the sentry, who had fallen unconscious under the commissary porch. The entire command at the post was called out immediately and the neighborhood and hills were scoured, but the robbers could not be located. It is believed that there were three of them. They had forced one of the doors of the commissary when discovered by Matthews. The sentry was found about daylight under the porch and taken to the hospital. It is believed he will recover, though internally injured. A trail of blood showed he had wounded the man he aimed at.

HOBSON RAPS PRESIDENT.

Demands That He Rescind His Order Taking Atlantic Fleet Out of the Pacific.

[ASSOCIATED PRESS NIGHT REPORT.]

AKRON (Ohio) Nov. 23.—Congressman Richmond P. Hobson, who was here today, has sent a letter to President Roosevelt demanding that he rescind his orders recalling the United States fleet from the Pacific. In his letter he scored President Roosevelt for his interfering in the Japanese troubles in California, saying:

"Our Presidents have invariably refused to interfere in local matters, even when foreign subjects were being assassinated, but in this case, Mr. President, you did interfere where foreign subjects were not being harmed. If you were justified then in calling on the people of San Francisco to surrender, you are not justified in now withdrawing the fleet and again placing them and their neighbors on the whole coast in precisely the same defenseless position. It would be a national and international calamity to withdraw the fleet."

One German workman and thirty Chinese were killed yesterday as the result of an accident in the works of a German mining company near Hung Shan, China.

YOUR CREDIT IS GOOD AT THE

Don't Bother About Money

It is when misfortune, sickness or loss of position makes your payments can't be met that you need and will get it. It is only a big institution like "The Eastern" that is glad to give it when you need it most.

$15 Felt Mattress $10.75

Pure White Cotton Felt Mattress, with fancy art ticking. Imperial edge. Weighs 45 pounds. Regularly $15.00. Special at $10.75.

No extra charge for credit.

$17 Oak Dresser $12.75

Solid quartered oak, French pattern mirror, full swell front. Regularly $17. Special at $12.75.

No extra charge for credit

Free Dolls With Go-Carts and Child's Cribs

620-626 SOUTH MAIN ST.

EASTERN OUTFITTING CO.

San Francisco Office

Los Angeles Times

1206 Call Building

Phone: Kearney 2121

J. L. Brown Rep.

LAND $15 TO $40 PER ACRE

WORTH DOUBLE.

Richest soil in San Joaquin Valley.

Percy H. Clark Co.

311 H. W. Hellman Bldg. Fourth and Spring

Columbia Talking Machines

Open evenings. BURTON MUSIC CO., 750-760 S. ... store faces us.

TUESDAY, NOVEMB

PROFITING.

MERCHANTS JOIN HANDS.

Battle for Bulk Rate Upon Large Shipments.

Local Shippers Raising Fund for Legal Fight.

Wells, Fargo & Company Puts Rates Away Up.

Local merchants will enter the fight begun by San Francisco business men against the announced increase in express rates over the lines controlled by Wells, Fargo & Co. The Merchants' and Manufacturers' Association has unanimously indorsed the movement and will help raise the fund, which is to be used in the legal battle that promises to be long and expensive.

Some time ago the San Francisco merchants formed an association for the purpose of consolidating express shipments from New York. Wells, Fargo & Co. refused to apply the carload rates, stating that all such shipments would be a violation of its bulked shipment rule.

The association brought the matter before the Interstate Commerce Commission and got a decision in its favor. The ruling was to become effective on October 1, but the express company secured an extension of sixty days, presumably for the purpose of bringing injunction proceedings to restrain the commission from putting its decision into effect.

The association believes that it has a good chance to win its contention, and if necessary will carry the case to the United States Supreme Court. The members are paying the full tariff of 13½ cents a pound under protest. With each payment, a protest is entered, and a claim filed for the difference between the full rate and the rate applicable to bulked shipments, which average about five thousand pounds.

HOPE FOR VICTORY.

By the consolidation and delivery method of shipments, about two days time is lost across the continent and the present cost to the association would be deemed unbusinesslike if it were not for the hope of an ultimate victory.

To counteract the efforts of the merchants, Wells, Fargo & Co. has just filed with the Interstate Commerce Commission a petition for leave to withdrew all rates lower than 13½ cents a pound on merchandise from New York to California terminals reached exclusively by its lines. This new schedule is to become effective December 16, and this move has called forth additional efforts on the part of the shippers.

Now that they are to have the aid of the Merchants' and Manufacturers' Association of this city, the hopes of the shippers in the North have greatly risen.

"San Francisco and Los Angeles are the two cities in the State to be affected by the proposed raise in express rates," said Secretary F. J. Zeehandelaar yesterday. "The California Commercial Association was formed for the purpose of consolidating express shipments from the East. A central depot was established in New York, and the individual members of the association could thus get the benefit of rates on carload lots of 7 cents a pound, as compared with 13½ cents for smaller shipments.

COMPANY'S MONOPOLY.

"The express company, which has no competition in either city, appealed to the Interstate Commerce Commission, but that body decided in favor of the merchants. I understand that the petition for rehearing will come up before Commissioner Franklin K. Lane at San Francisco, December 5.

"Our association took the matter up with the view of effecting an organization here on the lines carried out by the San Francisco association. I went to San Francisco to investigate conditions and made a report upon my return.

"Apparently in retaliation, Wells, Fargo & Co. has filed a new tariff sheet calling for a flat rate of 13½ cents on all express shipments, irrespective of the quantity shipped. In some cases, the change will mean an increase of from 40 to 90 per cent. I have made an investigation of local conditions and find that Los Angeles merchants contribute over $250,000 a year for express charges. We are raising a fund to show the San Francisco merchants that they have our moral and financial support. We will stay with them in the fight.

"According to the information I have received, the case will sooner or later be taken before the United States Supreme Court for final decision. It is asserted that the railroads have combined with Wells, Fargo & Co. to fight against the consolidated express shipments."

QUANTITY RATES.

The California Commercial Association, now joined by the Merchants' and Manufacturers' Association of this city, has secured able counsel, who will associate with a traffic expert for the purpose of framing a proper protest to be filed with the Interstate Commerce Commission. It will make a determined effort to prevent the withdrawal of the quantity rates, which at present are as follows: Twenty thousands pounds, up, 7 cents; 10,000 to 20,000, 8 cents; 5000 to 10,000, 9 cents; 2000 to 5000, 10 cents; 1000 to 2000, 11 cents; 500 to 1000, 12 cents and 100 to 500, 13½ cents.

The shippers assert that the withdrawal of the quantity rates will result in a great loss to all California merchants, who depend upon quick shipments of commodities from the East.

The local merchants appear eager to join the contest, for they say that their interests are at stake in the controversy and that the proposed flat rate would be a great detriment to their trade.

The express-rate question is an important one and the merchants are willing to leave the matter of a fair rate to the Interstate Commerce Commission. The merchants in this city and San Francisco do the bulk of their shipping by express to save time.

COMPANY'S VIEW.

On the other hand, the express company states that the bulk rate can only be available when the shipments are owned by one shipper. It contends that the consolidation of shipments is a violation of this rule and accordingly has violated the rule by forming an association for joint shipments to the Coast.

In compliance with the Interstate Commerce regulations, Wells Fargo & Co. has posted the following notice in its offices:

"Hereafter merchandise in shipments of 100 pounds and over, between eastern offices and Pacific Coast terminals reached exclusively by Wells Fargo & Co. must be charged for at the regular rate per 100 pounds as shown in the official tariff of merchandise rates, I. C. C. No. 10, and supplements thereto, effective, December 16, 1908."

The regular merchandise rate re-

PROFITING.

MERCHANTS JOIN HANDS.

Battle for Bulk Rate Upon Large Shipments.

Local Shippers Raising Fund for Legal Fight.

Wells, Fargo & Company Puts Rates Away Up.

Local merchants will enter the fight begun by San Francisco business men against the announced increase in express rates over the lines controlled by Wells, Fargo & Co. The Merchants' and Manufacturers' Association has unanimously indorsed the movement and will help raise the fund, which is to be used in the legal battle that promises to be long and expensive.

Some time ago the San Francisco merchants formed an association for the purpose of consolidating express shipments from New York. Wells, Fargo & Co. refused to apply the carload rates, stating that all such shipments would be a violation of its ladled shipment rule.

The association brought the matter before the Interstate Commerce Commission and got a decision in its favor. The ruling was to become effective on October 1, but the express company secured an extension of sixty days, presumably for the purpose of bringing injunction proceedings to restrain the commission from putting its decision into effect.

The association believes that it has a good chance to win its contention, and if necessary will carry the case to the United States Supreme Court. The members are paying the full tariff of 13½ cents a pound under protest. With each payment a protest is entered, and a claim filed for the difference between the full rate and the rate applicable to bulked shipments, which average about five thousand pounds.

HOPE FOR VICTORY.

By the consolidation and delivery method of shipments, about two days time is lost across the continent and the present cost to the association would be deemed unbusinesslike if it were not for the hope of an ultimate victory.

To counteract the efforts of the merchants, Wells, Fargo & Co. has now filed with the Interstate Commerce Commission a petition for leave to withdraw all rates lower than 13½ cents a pound on merchandise from New York to California, "terminals reached exclusively by its lines. This new schedule is to become effective December 10, and this move has called forth additional efforts on the part of the shippers.

Now that they are to have the aid of the Merchants' and Manufacturers' Association of this city, the hopes of the shippers in the North have greatly risen.

"San Francisco and Los Angeles are the two cities in the State to be affected by the proposed raise in express rates," said Secretary F. J. Zeehandelaar yesterday. "The California Commercial Association was formed for the purpose of consolidating express shipments from the East. A local depot was established in New York, and the individual members of the association could thus get the benefit of rates on carload lots of 7 cents a pound, as compared with 13½ cents for smaller shipments.

COMPANY'S MONOPOLY.

The express company, which has no competition in either city, appealed to the Interstate Commerce Commission, and that body decided in favor of the merchants. I understand that the petition for rehearing will come up before Commissioner Franklin K. Lane in San Francisco, December 5.

"Our association took the matter up with the view of effecting an organization here on the lines carried out by the San Francisco association. I went to San Francisco to investigate conditions and made a report upon my return.

"Apparently in retaliation, Wells, Fargo & Co. has filed a new tariff calling for a flat rate of 13½ cents on all express shipments, irrespective of the quantity shipped. In many cases, the change will mean an increase of from 40 to 90 per cent.

"We have made an investigation of the conditions and find that Los Angeles merchants contribute over $250,000 a year for express charges. We are raising a fund to show the San Francisco merchants that they have our moral and financial support. We will stay with them in the fight.

"According to the information I have received, the case will sooner or later be taken before the United States Supreme Court for final decision. It is asserted that the railroads have combined with Wells, Fargo & Co. to fight against the consolidated express shipments."

QUANTITY RATES.

The California Commercial Association, now joined by the Merchants' and Manufacturers' Association of this city, has secured able counsel, who will associate with a traffic expert for the purpose of framing a proper protest to be filed with the Interstate Commerce Commission. It will make a determined effort to prevent the withdrawal of the quantity rates, which at present are as follows: Seventy thousands pounds, up, 7 cents; 5000 to 20,000, 8 cents; 5000 to 10,000, 9 cents; 2000 to 5000, 10 cents; 1000 to 2000, 11 cents; 500 to 1000, 12 cents and 100 to 500, 13½ cents.

The shippers assert that the withdrawal of the quantity rates will result in a great loss to all California merchants, who depend upon quick shipments of commodities from the East.

The local merchants appear eager to enter the contest, for they say that their interests are at stake in the controversy, and that the proposed flat rate would be a great detriment to their trade.

"The express-rate question is an important one and the merchants are willing to leave the matter of a fair rate to the Interstate Commerce Commission. The merchants in this city and San Francisco do the bulk of their shipping by express to save time.

COMPANY'S VIEW.

On the other hand, the express company states that the bulk rate can only be available when the shipments are received by one shipper. It contends that the consolidation of shipments is a violation of this rule and according to agreement the shippers technically violated the rule by forming an association for joint shipments to the east.

In compliance with the Interstate Commerce regulations, Wells Fargo & Co. has posted the following notice in its offices:

"On and after merchandise in shipments of 100 pounds and over, between eastern and Pacific Coast terminals reached exclusively by Wells Fargo & Co. must be charged for at the regular rate per 100 pounds as shown in the tariff of merchandise rates, I. C. C. No. 18, and supplements thereto, effective December 10, 1908."

The regular merchandise rate referred to as shown by the general tariff, is $13.50 on the 100 pounds. The increase in rates will only affect the larger shippers, as the rates on small parcels will remain as before. The increase will amount to 90 per cent. on large shipments, and will grade down to about 40 per cent. on medium shipments.

The express company claims that it is not profitable to allow the California shippers to consolidate on their shipments from the East on account of the long haul. The low rate was made, it asserts, for the purpose of making it easier for the individual shipper, when his importations from Europe and New York reached carload lots.

"Gen." A. W. Moore,

head and tail of fake rescue mission, ex-convict and grafter, who is in jail on complaint of a woman who alleges he assaulted her in his institution.

TERRORIZED.

WOMEN FEARING HOBO ATTACKS.

COMPLAIN TO POLICE AGAINST NIGHT PROWLERS.

In Sparsely Settled District of West Side Tramps, Unusually Bold, Try to Break Into Houses—Little Girl in Danger, But Bites Man's Hand and Escapes.

Tramps and night prowlers are terrorising residents of the West Side, in the neighborhood of Sunset boulevard and Fanning street, by a series of depredations, and the women in the vicinity are afraid to venture out of the house after dark without an escort.

Tramps last week visited the homes of R. B. Frizell and G. M. Palmer on Occidental avenue, and M. E. McKee on Bryan street, near Sunset boulevard. They were in every instance drunk and insolent, and made themselves obnoxious. They tried to force their way into the home of McKee, but were repulsed by Mrs. McKee.

They were noticed later to be loitering in the neighborhood, and Monday night some one attempted to force an entrance into the McKee house. They were driven off by neighbors, who responded to Mrs. McKee's telephoned appeal for aid. The police were notified, and officers were sent to the scene, but the prowlers made their escape.

Other depredations are reported. Fruit and shade trees have been destroyed, and the wives of several residents in the neighborhood complain of insult and insolence from these tramps.

The women were thoroughly frightened at the culmination of these outrages on Saturday night about 8 o'clock, when an unknown man made an attack upon Frances White, the twelve-year-old niece of Mr. and Mrs. A. W. Dun, No. 930 Fanning street. The attack was made while the little girl was waiting for a Hollywood car at the corner of Sunset boulevard and Fanning streets, within a few steps of her home.

There is an electric light on this corner, but for a block between Fanning street and Coronado street, there is a long unoccupied stretch of ground. There is here a deep gully, partially filled up with rock and trees, and overgrown with shrubbery. Frances had left her home to join friends on the car, with whom she was going to the theater. They were not on the car and she started to return to the house, when a man stepped from the high weeds in the vacant lot and accosted her.

"Where are you going little girl?" he said. "Come with me, I won't hurt you," continued the man, and he grabbed her roughly by the arm.

Frightened, but retaining her presence of mind, the girl bit the hand which was holding her, and with an oath the man jerked his hand away, exclaiming: "What are you doing, you little devil?"

When he released his hold the girl fled. The man pursued her for some distance, but becoming alarmed at the approach of a Hollywood car, suddenly turned and disappeared in the dense shrubbery of the vacant lot.

The girl continued her flight until she came to the store at the corner of Casco and Sunset boulevard, and later returned to her home, where she related her experience. Complaint was made yesterday to the police, says Mrs. McKee, who states that as the section is but sparsely settled, and the beat of the patrolman a long one, the women are afraid to be out after dark alone.

TIMES COOK BOOK, NO. 3

Spanish and Mexican recipes by old settlers and famous pioneer chefs of California are printed by the score in the third prize cook book issued by The Times. It also contains hundreds of special toothsome recipes (not experiments) contributed by the best housewives in Southern California, Arizona and Mexico to The Times cooking competition. Cash prizes were awarded to the winners. Ready for delivery. Price 25 cents. By mail, five cents extra.

BUNCH MADE WILL.

(Continued from First Page.)

signed by all the parties we traded mortgages to they are in one of the pigeon holes in the desk. Sell the desk, typewriter and chairs maps etc. they are yours everything you may find belonging to me is yours. This is my last will and testament. Think of me kindly. The hour of my departure is at hand. I am writing this from under Peck's Pavillion. Yours devotedly,

[Signed] "J. NEWTON BUNCH."

CONTENDS IT IS LEGAL.

The ground upon which Attorney Benson contends that this will is valid is "a decision in which the Superior Court has held that a letter written to the wife of a man on the eve of a contemplated suicide, in which he bequeaths her his property, constitutes a valid will.

"Had I been here at the time Bunch was charged with a felony, he never need have killed himself," said Attorney Benson, yesterday. I have gone over the complaint and am satisfied that it fails to allege any criminal action on his part. I am borne out in this by the fact that the case against Mrs. Bunch was dismissed on the 12th inst., on my demurrer based on this allegation.

"The first case I ever defended in California in 1883 was for Bunch. That was in San Francisco, and I have known him ever since. I do not take outside cases now, as all my time is taken up with my own business, but I have taken this affair in hand just for old memory's sake.

"The three pieces of property mentioned in the will as deeded to Donahue were held in trust before that by Mrs. Rogers. Bunch had a power of attorney for her, and as she merely held them in trust for him, he deeded them to Donahue, for the reason stated.

"After Bunch committed suicide, Mrs. Rogers stampeded and gave away deeds to everyone who claimed that they had been swindled, and in the hubbub, was frightened into giving deeds for these three pieces of property, that no longer stood in her name. This forms a portion of the estate and we will recover it with or without legal action as the case may be.

"I was away at San Francisco when these charges were filed against my old friend, and the day he was released on bond he came here to my office. He told my stenographer to wire to me to return and get him out of trouble. According to her, he was very agitated, and offered to pay me $1000 to intercede for him, as he had no faith in his attorney. At the same time he was loud in his protestations of innocence."

PROVIDED FOR CHILDREN.

In the application for probation, which will be filed today, another chapter in the life of the late real estate agent is revealed. He had four children by his first wife, and prior to his marriage with the present Mrs. Bunch, he had provided for all of them by dividing among them all his property, except a small home. These children are Fred Bunch of San Francisco, and Miss Lillian Bunch and two minors living in San Diego.

The fact that Bunch had provided for these will be used as an argument to show that all of the property he has accumulated since that time should go to Mrs. Bunch No. 2. According to Attorney Benson, Mrs. Bunch No. 1, has been married again, to a man named Marston and now resides in San Diego.

QUERIES AND ANSWERS.

Main Point of the Meeting of the Commission on Country Life Tomorrow Evening.

About fifty representative agriculturists and economists will meet with the Federal Commission on Country Life tomorrow night at Assembly Hall, Chamber of Commerce. Secretary Wiggins has sent out invitations to all the commercial bodies of Southern California to send delegates. The meeting will be entirely informal, and will consist in the main of queries put by members of the commission and answers by those in attendance. The party consists of the following: Prof. L. H. Bailey of the New York State College of Agriculture; Kenyon L. Butterfield, president of the Massachusetts Agricultural College; Henry Wallace of Des Moines, Iowa; Gifford Pinchot, Chief Forester; Walter H. Pafe, editor of World's Work; Charles S. Barrett of Union City, Ga., and W. A. Beard of Sacramento.

The party will arrive here tomorrow afternoon. The Chamber will probably take the members around the city in automobiles, and possibly arrange for some public function Thursday.

CROKER'S BIRTHDAY.

NEW YORK, Nov. 23.—Richard Croker will celebrate his sixty-seventh birthday tomorrow. When reminded of his birthday, he paused to reflect on his splendid health. Mr. Croker said he had not yet decided when he will leave New York, nor where he will spend the remainder of the winter. He will, however, go either to Florida or California.

AMEN!

CROOK MOORE BEHIND BARS.

Preying "General" Accused by Woman Victim.

Notorious Charity Grafter in Ugly Trouble.

Ex-Convict Arrested After Pitiful Story.

"Gen." A. W. Moore, who, in the guise of a worker in behalf of the poor and destitute, has been conducting a fake rescue mission at No. 234½ East Fourth street for more than a year, was arrested yesterday by Detective Busse after Mrs. Mary Chesney had complained that the ex-convict had criminally assaulted her.

Mrs. Mary Chesney, a frail young widow, answered one of Moore's advertisements. She was told to solicit subscriptions for "charity" (Moore) and she would be well paid in commissions.

The young woman and her three-month-old baby were given a room in the house, and the woman's mother was also housed there. She remained one day. Sunday night Moore made the statement that there was no room for the mother in the "home" and sent her to a near-by lodging-house.

The story told by the younger woman to Deputy District Attorney Ford yesterday was pitiful.

PITIFUL CASE.

"The woman was in a highly nervous condition when she complained to me this morning," said Attorney Ford. "She told me of this outrage. She said that she had answered Moore's advertisement for some one to solicit charitable contributions for him. She was taken into the lodging-house and on the second day her mother was sent away under the pretext that there was not enough room for her in the house. When the mother had been removed, Mrs. Chesney was told to take Moore's room. This is on one side of the house, entirely apart from the sleeping quarters of the men who lodge there, so far removed in fact that the woman's screams could not be heard.

"Mrs. Chesney stated that when Moore returned from taking her mother away he entered the room with a pass key. She was not aware of his presence until he sprang toward her, muttering that his wife was far away, and that he had a longing for her.

"The woman stated that she screamed and cried out, but none came to her. Her shoulders are black and blue from the bruises which she said Moore inflicted upon her. When he had accomplished his purpose he announced that he guessed she wouldn't have to work any more for awhile, that he thought he could get enough charitable subscriptions to keep her well dressed.

"The woman left the house as quickly as she could, according to her statement. I have sent her to a physician for examination."

Moore was arrested immediately after the woman had made complaint. He followed the officer to the Police Station and made a mild denial of the charge. He was dressed in a long frock coat of blue and wore "rescue army" straps on his shoulders. His black slouch hat was encircled with a silver-braid cord.

Yesterday afternoon the complaining witness in the case, probably too ill to do so, failed to appear at the time appointed, and police have been sent in search of her. Moore is held in jail until the woman can appear.

KEEPS ON PREYING.

The "general," according to the police records, had been the subject of complaints for many months, but thus far he has continued his depredations with impunity, preying on the public.

On the witness stand in Justice Pierce's court, some time ago, Moore, under oath, admitted that he had been convicted of a felony. Justice Pierce stated then that a man of his kind ought to be taken out and shot. Moore has worked his graft with impunity, hiding, smug-faced, behind the guise of Christianity, and using his "rescue home" as a place to entrap destitute women and induce them to get money for him by imposing on merchants.

The writ was then given to Deputy Constable Jack Adams, a very little man of hostile demeanor, who landed upon Moore at the first show of resistance and threw him downstairs. Adams then went to the roof, where Moore had piled the furniture, and threw the stuff into the street.

Not more than two months ago complaints were made to Deputy City Prosecuting Attorney Guy Eddie by women who accused Moore of having hired them to solicit subscriptions. They stated that Moore had first made improper proposals to them, and then attempted to force them. They managed to beat him off.

Secretary Zeehandelaar of the Merchants' and Manufacturers' Association has issued more than one warning to the merchants regarding the grafting game of Moore.

"This man is a rank faker," said the secretary of the association yesterday. "He advertises for women to act as solicitors for him. He then sends them to the merchants to ask for charity. I have had it reported to me that when the women turn in their reports he abuses them because they do not make false entries opposite the names of the subscribers.

"He desires these entries to be used as bait for other subscriptions. For instance, if a merchant subscribes 25 cents he places $2 before the entry, making it $2.25, so that the next merchant will subscribe a larger amount than he ordinarily would.

"He has conducted this fake scheme for some time, and we have sent warnings throughout the city regarding him. It seems to me that he ought to be arrested and prosecuted on a charge of obtaining money under false pretenses."

SCOTT'S EMULSION

has helped countless thousands of thin, weak, delicate children—made them strong, plump and robust.

It creates an appetite, aids digestion, fills the veins with rich red blood. After illness or loss of weight from any cause it brings strength and flesh quicker than anything else.

ALL DRUGGISTS

Send this ad., four cents for postage, mentioning this paper, and we will send you a "Complete Handy Atlas of the World."

SCOTT & BOWNE, 409 Pearl St., New York

NO MORE MISERY FROM STOMACH

PROMPT RELIEF FOR INDIGESTION AND STOMACH DISTRESS IS WAITING.

Don't Hesitate and Continue to Suffer When Such Absolute Relief is So Handy. Begin Taking Diapepsin Today and Have This Misery Over With Forever. Eat Your Favorite Foods Without Fear of Distress.

Why not start now—today, and forever rid yourself of Stomach trouble and indigestion? A dieted stomach gets the blues and grumbles. Give it a good eat, then take Pape's Diapepsin to start the digestive juices working. There will be no dyspepsia or belching of Gas or eructations of undigested food; no feeling like a lump of lead in the stomach or heartburn, sick headache and dizziness, and your food will not ferment and poison your breath with nauseous odors.

Pape's Diapepsin costs only 50c for a large case at any drug store here, and will relieve the most obstinate case of indigestion and upset stomach in five minutes.

There is nothing else better to take gas from stomach and cleanse the stomach and intestines, and, besides, one triangule will digest and prepare for assimilation into the blood all your food the same as a sound, healthy stomach would do it.

When Diapepsin works, your stomach rests—gets itself in order, cleans up—and then you feel like eating when you come to the table, and what you eat will do you good.

Absolute relief from all stomach misery is waiting for you as soon as you decide to begin taking Diapepsin. Tell your druggist that you want Pape's Diapepsin, because you want to be thoroughly cured of Indigestion.

IT'S CAPITOL FLOUR

Milled by an exclusive process right here in Los Angeles. A perfect blend of specially selected prime wheats.

Makes Capital bread — white, light and flaky. Every sack guaranteed. If you've not used it—you haven't realized the extreme height of flour goodness. Your grocer can supply you. Every day is "Visiting Day" at our mill. Welcome.

Capitol Milling Co. Los Angeles.

CAPITOL

G. U. WHITNEY'S TRUNK FACTORY 228 S. Main St.

Going Anywhere?

Then you should see us about a trunk, suit case, or traveling bag. We'll treat you right.

ORDER YOUR WINTER SUIT OR OVERCOAT AT THE NEW Eisner Tailoring Shop in the Angelus Hotel Building

Buy Rugs Now

CALIFORNIA'S FINEST STORE.

Bullock's Broadway at Seventh

EITHER PHONE EX. 1500.

Christmas

First Annual Silk Sale Second Day---Today

If you want silks, buy now at 17c to $1.95 a yd. worth 25c to $3.50 a yard.

Item No. 1

200 pieces of rich silk samples, plain and fancy, 10c to 50c each ¼ to 1¼ yard lengths. Values $1 to $2.50 a yard.

Item No. 2

Over 1000 yards $1.50 velvet. Black, colors. To go in this sale at surdly low price of

Thanksgiving Sale

China and Glassware Third Floor

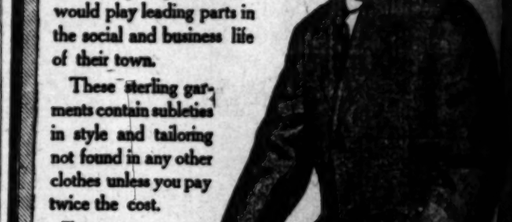

15¢ 10¢ 10¢ 10¢ 15¢ 15¢

Sale of French Glassware

At 10c Wine Glasses Cordials Sherry Glasses

At 15c Goblets Tumblers Champagnes

All beautifully etched pieces, just like cut. Have your Thanksgiving table complete in every detail. Buy your glassware at this sale and save.

$19.50 White, 50-Piece Set of Haviland $12.75

A Tuesday special of unusual importance. Cottage set of best white Haviland china—50 pieces, made up from open stock—$19.50 value; $12.75. Third Floor.

$9.00 GERMAN CHINA SETS..... $7.00
50-piece set of white German china, made up from open stock; $9.00 value at $7.00.

$4.50 SET WHITE SEMI-PORCELAIN..... $3.25
50-piece set of white American semi-porcelain, made up from open stock; $4.50 value $3.25.

HAVILAND CHINA OPEN STOCK

$4.00 Doz. Dinner Plates $3.00
$3.25 Doz. Br'kfast Plates $2.50
$2.75 Doz. Bread and Butters $2.00
$4.25 Doz. Tea Cups and Saucers $3.50
$4.00 17-in. Turkey Plates $2.89

Cut Glass Greatly Reduced

Bright, sparkling pieces will add beauty to any table. These special prices will interest Tuesday:

$6 SET TUMBLERS at $4.00
$4.00 SUGAR AND CREAMERS AT $3.25
$3 CELERY TRAYS AT $2.25
$2.50 OIL BOTTLES AT $1.95
50c SHAKERS OR KNIFE RESTS 35c

29c Pudding Pans
10c Pie Pans at
12c Cake Pans
5c Wire Forks at

Michaels-Stern Clothes

are for young men who would play leading parts in the social and business life of their town.

These sterling garments contain subtleties in style and tailoring not found in any other clothes unless you pay twice the cost.

The seasons newest models should be on sale in your City. If not, we'll tell you where to obtain them and we'll also forward our handsome Portfolios of styles if you'll send us your local dealers name.

Michaels-Stern & Co. Rochester, N.Y.

MADE in Southern California Exposition and Exposition Theatre

MAIN STREET BETWEEN 3rd AND 4th

Open Until Further Notice

Open From 10 a. m. to 10 p. m.

One Admission Only, 10c

A TIP.

LOS ANGELES PETS IN THEIR GLORY.

BY JULIAN JOHNSON.
[STAFF CORRESPONDENCE OF THE TIMES.]

NEW YORK, Nov. 18.—Let me give you an honest tip—if you get within street car, subway, taxicab or talking distance of Billie Burke this year—see her. You will not be disappointed. The adorable deliciousness-in-the-bud with which she so charmed us last spring, in "My Wife," has not yet expanded into full-grown sophistication, but on the contrary, it has become even more convincingly innocent, more childishly pretty, more frankly unafraid.

Charles Frohman, who has one of the longest heads in a row of long heads on Broadway, has wisely picked Billie Burke for stellar honors—and stellar honors she is carrying, bearing them well on her dainty schoolgirl's shoulders, and facing the responsibilities of a truly independent actress very bravely and very successfully.

Great plays do not spring from the ground, any more than bushes growing clusters of Billie Burkes, hence the Burke play is not altogether the thing this year. In fact, it would not be much of anything without Billie Burke. It is called "Love Watches," and is by R. De Flers and G. Caillavet, with the adaption by Gladys Unger. The title doesn't strike one as being either apt or inapt. The play has a pretty little story, one which seems almost made for Billie Burke.

Jacqueline, a dainty, self-willed little girl, is discovered pouting over the not-at-all-villainous endeavors of her family to ally her with a man whom she does not love.

She does not love Count Andre de Luvigny.

Though the name hath a decided Bonifacian Castellane flavor, Count Andre is not such a one, but a modest and able French youth, broad of shoulder, red of blood, kind of heart, with a modest speech and the general bearing of a real man.

And it is this Count Andre whom Jacqueline, in a golden-haired whirlwind of darting, throwing metaphoric somersault by declaration of love.

Andre is fully as crazy Jacqueline, but his nerve w to the working point, silent until she spe tells him, among oth when she first saw hi through the wood, wi little nook under a tr "You were so dign and haughty," says fairly hated you. ould love—and laugh came tumbling down ny feet. And your and you fell—Oh, so a loved you!"

So far, things are del And Jacqueline has al through the years fro of babyhood, by one birds, a sweet soul, lonely little fortune, never given speeches, immersed for the be the time in his library, in the but not of it, one very much o romantic oddity in a crowd of ordinary men. one for And Count Andre has been wooed, awful secret in a light-hearted way, by a veritable locked Merry Widow. And his qualms are not relieved by Andre's threats of dire vengeance upon the despoiler of his happiness.

The kindergarten plot thickens!

Presently impetuous little Jacqueline, discovering some evidences of the widow's attention to her young husband, flies into a fit of jealousy, and when there is proof that she of the weeds has been pursuing her campaign with-

Rosemary Glosz

as the Merry Widow. Miss Glosz is a young Los Angeles woman, and will head the company visiting us. She has made a great success in New York, and is now on the western road.

in Jacqueline's four little sanctified walls, little Jacqueline becomes a queen of tragedy.

She believes it the proper thing for an outraged woman to fly somewhere, and as her wings are not big enough for long-distance flights, she flies to Ernest, first having penned him a distractingly melodramatic note.

Ernest, as may be imagined, is overwhelmed.

He comes out of his shell for the first time in a decade, dusts his brains and endeavors to wind up his long-unused faculty for authoritative masculine action.

He, however, is as badly frightened as she, and attempts little more than an effusion of rhapsodic utterances.

When he tries to kiss her—a sort of parchment, grandmother's kiss—she bristles up like a tempestuous little kitten, and rushes to the top of his fairy-ladder, where she knocks off —and discovers

The following is a quaint idea for providing funds for picnics and social evenings. It is carried on with much success at an Ashton-on-Mersey inn. A "knocking club" is connected with the inn, and when a customer calls for refreshment he is expected to knock on the table or counter before drinking. If he fails to do this he is fined one penny. Any one who wrongfully accuses another of breaking this unique rule is also fined. The money thus obtained provides funds for many enjoyable outings and pleasant evenings during the course of the year.

At another hotel, known as the Old Hundred, customers are allowed only one drink. If one is not sufficient to quench their thirst they are obliged to go out of the hotel and take a walk before they are allowed to have another.

Till recently the proprietor of an old-time hotel in Warwickshire used to invite all his customers to accompany him and his wife to the service at the parish church on Sunday mornings, which was situated on the opposite side of the road, the house being closed while they were away. On returning each customer was invited to partake of refreshments offered by the hospitable landlord free of charge. Visitors to a certain hotel in Aberdeenshire who wear brown boots must remember to keep them in their room overnight. Otherwise the boots will be blacked, regardless of the original color of the same. In one of the rooms of a Dumfries public house is an old armchair which is said to have been frequently used by the poet Burns. All who sit in this chair are expected to treat every one who is in the room at the time, and often the immortal memory of the famous Scottish national poet is drunk.

A small hotel in Wales until quite recently was used by the Catholics as a place of worship on Sundays, and the police court proceedings were held on the premises during the week.

Very Effective for Kidney, Bladder and Rheumatic Sufferers.

The function of the kidneys is to filter and strain the impurities from the blood, and these pass from the system in the form of urine. Pains in the urinary region and the small of the back indicate that the kidneys are sick and need treatment. Neglecting such symptoms brings rheumatism, diabetes, dropsy and heart trouble, while a simple home treatment will restore and keep the kidneys in fine working order. Being a mild, balmy, healing tonic, old and young can use with perfect safety. One-half oz. fluid extract Buchu; compound fluid Balmwort, one oz.; compound syrup Sarsaparilla, two ozs.; mix in a bottle. Take a teaspoonful before each meal. At night take another dose, drinking plenty of water.

A local druggist advises it and says he fills it frequently for the best physicians. Buchu, alone, is excellent, but aided by Balmwort and Sarsaparilla, it astonishes all who use it by its quick effectiveness.

LOCAL RAILROADS.

STORY OF GRAB NOT BELIEVED.

DENIED HARRIMAN IN CONTROL OF PAN-AMERICAN.

Yarn Is an Old One and Crops Up Every Little While—New York Bankers Have Option on Tropical Line and Mexican Government Owns All Connections.

The report from San Francisco that Harriman has obtained control of the Pan-American Railroad, built by Los Angeles and St. Louis capitalists, from San Geronimo on the Tehuantepec line to the Guatemalan frontier of Mexico, is not credited among those well informed as to Pan-American affairs. It is an old story revived again and again and as often denied.

If the railroad is sold it is believed that the purchaser will be the Mexican government, although just what will happen to the portion planned to penetrate the Central American States to the south is not explained. The route is now about the longest in actual operation in the republic not owned by the government. The longest will be the Harriman Coast line, now under construction to Guadalajara.

The Pan-American's connections are all government-owned. The Tehuantepec, with which it has a conjunction at San Geronimo, has but two stockholders sufficient to be considered, viz.: the Mexican government and the firm of Pearson & Son, while the Vera Cruz and Pacific, over which passengers come to the isthmus from Cordova, to which point they come from the capital on the British line to Vera Cruz, is a part of the government system.

The road has been under option to some New York bankers for a long time, and it is the general opinion that the government is back of the latter. The line appears to be well worth purchasing. It taps a very fine country in the heart of the tropics, is without competition and without any practical danger of any by land in the future.

Want Daylight Train.

From up the valley comes the news that the orange growers around Porterville, Exeter and Lindsay are petitioning the Southern Pacific to run its Los Angeles-Fresno daylight over that line instead of by Delano, Tipton and Tulare. If this should be done the train would turn off at Famosa, just north of Bakersfield, and run over the line that parallels the old main route, and pass through the heart of the Tulare county orange belt. At Exeter it would turn onto the short line running through Visalia to Goshen Junction and thence up the main line to Fresno as now. By this route the change at Goshen for Visalia would be eliminated.

Thus three towns would be given connections that are now without them except by the night trains; on the other hand, Delano, Tipton and Tulare would be cut off from the daylight run, unless a connecting train be arranged either from Goshen or Famosa.

Cars Robbed in Yards.

The Southern Pacific is having a number of cars robbed in the yards at Bakersfield by tramps, it is supposed. Articles taken are generally of small value, although in the aggregate they amount to considerable. In one case a large quantity of clothing, such as coats and overcoats—some handsome and valuable—shirts and other articles were carried off. The thieves are still at large. In another case the robbers made away with a lot of liquor and again with cans of eatables.

Nine Hours in Espee Shops.

The Southern Pacific has just put into effect a nine-hour day in its shops at Sparks, Nev., instead of eight. The monthly addition to the pay roll thereby is said to be about $10,000. The nine-hour day was adopted in the Los Angeles shops some weeks ago, and makes a very substantial increase in the earnings of the men. The force is nearly, if not quite, up to the number employed before the recent reduction.

SAYS MRS. GUNNESS LIVES.

Letter from Michigan City Asserts That Arch-Murderess Is to Be Found There.

[ASSOCIATED PRESS NIGHT REPORT.]

LAPORTE (Ind.) Nov. 23.—Efforts are being made to learn the identity of the person who sent to Attorney Worden today, from Michigan City, a letter signed "Mrs. Belle Gunness." According to the author Mrs. Gunness would be found at a Michigan City address.

The communication concludes: "If you attempt to have me arrested, I will kill you. Come at 10:30 o'clock. Come at once. Call for Mrs. McConnell."

The defense in the trial of Ray Lamphere, for the alleged murder of Mrs. Gunness and her three children, began today the introduction of the final bits of evidence in behalf of the prisoner, the explanation being that the defense would rest its case tonight.

Evidence intended to prove that an automobile was seen to go down the Gunness road the morning of the burning of the home of Mrs. Gunness, and also to show that the fire had been seen as early as 3 o'clock, was offered today. The defense contends that the fire was started before 3 o'clock and that, admitting that Lamphere left the Smith house at 3:30 o'clock, as claimed by the State, he could not possibly have fired the house.

Louise Gackle testified she saw an automobile on Park street, coming from the Gunness road, at 3:30 o'clock on the morning of the fire. The defense intimates that this machine might have contained Mrs. Gunness fleeing from the fire, after killing the children and firing the house.

John Ball testified to seeing a skull removed from a vault on the Gunness place. The lower jaw was missing. The skull was introduced in evidence by the defense, the purpose being to tend to show it to be the missing head of Mrs. Gunness.

In order to cast doubt upon the genuineness of the theory offered by the State, the defense, through the testimony of Joseph Maxson and "Peck" Algrever, tried to show that the first time that the teeth were seen was when Miner Louis Schultz removed them from his pocket, and remarked to the two witnesses, "we have found what we were looking for."

W. H. Ladwig, who said he had worked in a crematory in Los Angeles, testified that it required from 2000 to 3000 deg. of heat to cremate a body and that the skull is the last part of the body to be destroyed.

Mrs. Rachael Lyon testified she saw the fire from her house at 3 o'clock in the morning.

Court adjourned until tomorrow afternoon because of the inability of Dr. Haines to get here until then. The defense has finished its case, excepting for Dr. Haines's testimony.

QUEER FOREIGN CUSTOMS.

Hotel Guests Fined for Swearing. Can Buy Only One Drink at a Time.

A curious custom prevails at an Edinburgh hotel. Whenever a customer is heard to swear he is required ot place a penny in a box on the bar counter. It is not a matter for surprise, says Tit-Bits, that the landlord hears much less bad language than some of his fellow-publicans in the capital of Scotland.

FREE DELIVERY

CAWSTON OSTRICH FEATHERS

Make Splendid Gifts

The Christmas season is rapidly approaching and the problems of what to give will present themselves.

It is becoming more and more popular to give useful articles, and what could be more useful, more appreciated, or more fashionable than a Cawston Ostrich feather, boa, plume, stole, or fan? Each of these make suitable gifts at home, and particularly desirable to send to Eastern friends.

When you buy a Cawston Ostrich Feather you are assured that it is the best in the world. The Cawston Ostrich Feather products have taken prize medals at every important exposition. They are fully guaranteed and each bears our trademark, which insures the purchaser that the article is right and should there be for any reason any dissatisfaction, the article may be returned and the price paid for it will be refunded.

In selecting an ostrich feather why not select the best? Our feathers are superior in every way to the cheap African feathers manufactured in the sweat shops of New York. A comparison of our goods and prices will convince the most skeptical that our products are superior to all others.

If you have old feathers that need repairing bring them to our City Store and we will tell you what is best to do with them. Our expert repair people at our factory in South Pasadena will attend to your repair work in a perfectly satisfactory manner.

CITY STORE, 224 W. 3rd St.

(One Door From Broadway)

Visit the Farm at South Pasadena. Take cars on Main Street marked "Cawston Ostrich Farm." Beautiful private grounds, rare trees, flowers, aviary of rare birds, Japanese tea-garden where light lunches and tea is served. Ostriches of all ages. Largest incubator in the world.

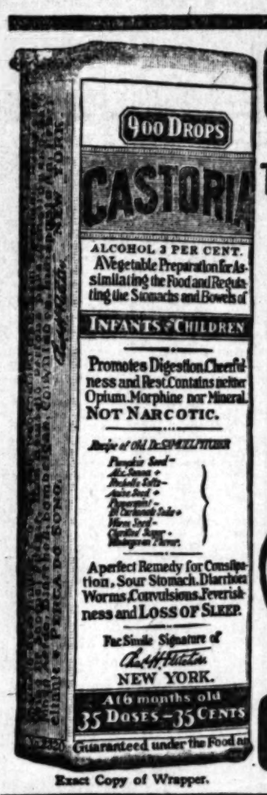

Exact Copy of Wrapper.

CASTORIA

For Infants and Children.

The Kind You Have Always Bought

Bears the Signature of Chas. H. Fletcher.

In Use For Over Thirty Years

CASTORIA

THE CENTAUR COMPANY, NEW YORK CITY

GRAND OPENING

AUSPICIOUS INAUGURATION OF BELL'S EXCLUSIVE TAILORING PARLORS, 342 SOUTH BROADWAY.

Nearly one thousand persons took advantage of the opportunity to pay their respects to this progressive firm on the occasion of its formal opening, last Saturday, at its new location at 342 So. Broadway. The event proved a most pleasurable one for the participants, who, while enjoying the hospitality of the hosts, had an opportunity to note the extensive preparations for increased trade deemed necessary by an optimistic company, in view of the new era of prosperity which, they believe, has already dawned.

Stepping from the elevator at the second floor and entering the door displaying the firm's armorial bearing, the vista opening upon the vision was indeed a revelation. To right and left stretched away areas comprising the 4500 square feet of floor space which the growing business of the firm necessitates. Looking toward the front, the eye was charmed with the beautiful and harmonious devices by which art has enhanced the beauties of a naturally favorable location. Divided into two sections by the employment of different colorings in the walls and fixtures, the effect, in the main part, of a green room, and, in the offset, of a red room, is produced. The walls, paneled in antique oak, with a background of burlap above, and of lincrusta below, in dark red and green, respectively, blended with the dark, rich hues of the cemented floor, which showed beyond numerous rugs, effectively disposed upon its surface. Pictures reminiscent of the hunt, of manly sport and of romantic meetings, adorned the walls. Imported woolens, of firmest weave and latest design filled spacious wall cases and were draped artistically from stands arranged about the room. A most pleasing feature appeared in the elegant light fixtures, beautiful in their massive chains and rods of polished brass and shades of stained art glass, depending from the beamed ceilings, the light filtering through fringes of emerald and ruby hue.

Elegant and generous in its provision for the admission of sunlight, as in every other detail, this room possessed a front of immense glass plates, set, some in solid, and some in revolving frames, through which wandering breezes, entering, stirred frond of fern and leaf of potted plant. Truly a most satisfactory place in which to tarry, to restfully deliberate upon the pattern and design of a prospective suit, to leisurely determine the style in which it is to be cut, and, having made the decision, to feel that environment has materially aided in the making of a wise selection.

Imagining himself a prospective purchaser who has made his decision, the visitor turns toward the domain of the artist who is to cause the flat folds of the raw material to assume the form and character most suited to the emphasizing of the strong points of his individual makeup. This genius of the shears presides beyond a buttressed arch, flanked on either side by smaller arches, from which swing hanging baskets, bright with living green, contrasting most agreeably with the glistening white of their supports. Grillwork, above and between the arches, supplies the needed finish for the whole.

Seated opposite the table of the cutter, who, the visitor is informed, hails from New York, the Manager preserves his records and attends to business details.

Extending across the rear of this room is seen a long oaken desk, behind which is a partial partition. Passing beyond the portier which screens the entrance, the guest finds himself in a long corridor, flanked, on either side, by commodious dressing rooms. These are seen to be supplied with most comfortable furnishings, mirrors and everything necessary for the wants of the most fastidious patron. Putting aside another portier, the visitor finds himself in the third, and last, division of this immense establishment. In this room a number of tailors are engaged in the mechanical work of assembling the materials prepared by the cutter. The room is large and airy. The windows, constructed upon the same generous plan as those in the front of the building, not only allow an abundance of sunlight to enter, but permit the air to sweep through the entire establishment.

Upon the whole, the visitor feels that from such an ideal location, so wisely improved, nothing but the best work can be expected. This, taken in connection with the fact that the second floor location has the added advantage of lower rents, and consequent lowering of prices, causes him to decide that his next order, and many a succeeding one, shall be placed here.

BRADFORD'S CREAM BREAD
BRADFORD BAKING CO.

STOMACH TROUBLES

Are mostly your own fault—overeating and wrong eating. The first thing to do is to repair the Nerves.

ELECTROPODES
The New Electrical Treatment
Will do it. Your druggist signs a CONTRACT agreeing to refund money if they fail to cure.

Quality Hardware
Canfield's
537-539 South Broadway

Put Your Liver in Order
CAPT. JOHN ORDERLEYS
40 doses 25c—8 for 85c
THE OWL DRUG CO.
320 S. Spring St. Broadway and 8th

Closing Out Our Roll Top Desks
BIG VALUES WHILE THEY LAST
COLYEAR'S
509-511 South Main Street

Schools and Colleges.

Marlborough School For Girls 600 West 28th street. Reopens September 23rd. Certificate admits to college. Pupils under fourteen not received. Reference from school last attended also lately necessary if applicant is unknown to the principals.
MRS. GEORGE A. CASWELL, Principal.
MISS GRACE WILTSHIRE, Associate Principal.

Marlborough Preparatory School 628 West Adams street. Home and Day School for girls under 14 years old. Academic year 1908-09 begins September 23. Address for illustrated catalogue.
MISS IDA R. LINDLEY, Principal.

CUMNOCK School of Expression and Academy
Fifteenth Year. Boarding and Day School for Girls. Expression, Academic and Special Courses. Refined atmosphere; best traditions; high ideals. Out-door study, gymnasium, tennis, basketball. Catalog mailed upon request.
1309 SOUTH FIGUEROA STREET.

California Business College
Individual Instruction. Day & evening classes.
Wright & Callender BUILDING
3d Floor. 258 S. Hill

English Classical School
Pasadena, Cal.
Day and boarding school for girls and young women. Certificate admits to all colleges, post-graduate courses, art, music & gymnasium.
ANNA B. ORTON, Prin.
Tel. Home 691.

MISS WING'S SCHOOL FOR GIRLS
1729 Alvarado Street. Day and Boarding School. From Kindergarten to College. Prepares for Eastern Colleges and State Universities. University prepared teachers. Individual instruction for pupils who have fallen behind in their work. Classes in Art, English Literature, History for those who have completed regular school work. Special rates to those joining before Christmas. Send for particulars. Miss Ethelwyn Wing, A.B., Principal. Home Phone 58144.

YALE SCHOOL
T. G. Adams, B.A., Head Master (Yale). Boarding and Day School for Boys. Gymnasium. Illus. Cat. Main 6202.
209 NORTH UNION AVENUE.

The Brownsberger HOME SCHOOL Day and Night School

GIRLS' COLLEGIATE SCHOOL
(CASADE ROSAR.)
ADAMS AND HOOVER STS.
ALICE K. PARSONS, JEANNE S. DENNEN, Principals.

Miss Allen's School
13th Year.
For Nervous and Backward Children
1816 Georgia Street.

HARVARD SCHOOL (Military)
Western Ave. 10-acre athletic field. Send for illustrated catalogue. Phone 72267.
Grenville C. Emery, Litt. D., Head Master.

California School
For Boys—1946-52 Loveland Avenue. Home and day. Primary, gram. and high. Military drill, phys. cult., sloyd. N. William Brick, A.M., Prin.

CALIFORNIA MILITARY ACADEMY
SANTA MONICA, CAL.
College preparatory and business. Open all winter climate. Only school in the city of Los Angeles situated directly on the Pacific Ocean. Catalogue on application.

HEALD'S Business College
The Southern California
214 So. Grand Ave. J. W. LACKEY, Manager.

Woodbury Business College
New Hamburger Bldg. Entrance 324 S. Broadway.

L. A. Conservatory of Music and Art Emily J. Valentine, Director. 327 1-2 So. Broadway. Established 1895. Phones 12256.

Boynton Teachers' Agency
Established 1899, supplies teachers of all grades to schools and families. Normal prepares teachers for certificates. Begin Jan. 11. 525 Stimson Block.

MISS DE LAGUNA AND MISS WING'S
SCHOOL FOR GIRLS
THE WESTLAKE SCHOOL
Accredited to leading colleges. 1739 Alvarado street. Main 4080. Home 1080.

ADAMS HEIGHTS SCHOOL
1859 West Adams street. Boarding and day school for girls under 15 years. Also admitted to kindergarten.
School opens September 28.
Miss Thomas and Miss Musgrove, Principals.

URBAN ACADEMY
9th and Beacon Sts. Phone
Military Boarding and Day School
FOR YOUNG BOYS AND

Los Angeles Business College
Established 1865.

LIKE A MIRACLE SAYS SKIN SUFFERER

Frightful cases of eczema cured by simple oil of wintergreen.

Physicians in general admit the superior value of simple medicines in all diseases.

For eczema and other skin troubles of a similar nature, certainly none equal in the world could be simpler than the formula for D. D. D. Prescription (oil of wintergreen compound in liquid form) now recognized as the most successful remedy.

This wonderful remedy is used principally of common oil of wintergreen, carefully combined with well known healing and soothing substances as thymol, glycerine, etc.

Read this letter:

"About December, 1904, I wrote you for a sample bottle of your remedy, stating that I had a case of eczema of five years' standing. After trying it, I ordered through my druggist, Mr. E. P. Griffin, six bottles of your remedy. I showed him where I was afflicted. The disease first appeared my limbs, part of my body, and began breaking out on my face.

"I began using D. D. D. Prescription according to your directions, used five bottles and was cured entirely and well. I showed my druggist my limbs and he was surprised. Said it looked almost like a miracle to him.

"That has been almost a year ago, and I see no signs of its ever coming back or wanted to see whether it would come back or not, before writing you for my everlasting thanks for such a wonderful remedy.

"My skin is just as soft and smooth as it ever was."

D. P. MILLER.
R. F. D. 2. Smithville, Texas.

Such a wonderful experience as this needs no comment. The record of cures speaks for itself.

All Sun Drug Co.'s Stores.

EVENTS I

MISS VIRGINIA JO daughter of Mr. and M B. Johnson of Westlake was hostess last evening at a dinner party given at Hotel dria in compliment to Miss Tre ly and her betrothed, Earle thony. Later the performance

Negrasser photo

Miss Vi

a charming and popular young girl w is announc

Auditorium was enjoyed by the guests, who included Mr. and Mrs. Lawrence Burck, Mr. and Mrs. Morse, Miss Phila Millbank, Miss Margaret Gray of Pasadena, Miss Gwendolyn Laughlin, Miss Salley Utley, Miss Grace Rowley, Miss Annis Van Nuys, Miss Nina Jories, Miss Katherine Mellus, Miss Katherine Smith, Miss Mary Clark, Carleton Burke, Robert Flint, Adolph Schwartz, Bert Campbell, Fred Phelps, Philo Lindley, Barbee Hook, Arthur Kales and Harry Kay.

At Home.

Mrs. Samuel Jackson Whitmore of Hotel Alexandria, who is receiving her friends Mondays during November, was assisted yesterday afternoon by

Miss Bertha Burrows,

who will be the Thanksgiving bride of John P. Home.

Mrs. Willard H. Stimson, Mrs. Henry J. Woollacott and Mrs. William P. Dunham.

Invitations Issued.

Invitations have been issued by Mrs. Elizabeth Stauffer Moore of Greensburg, Pa., for the marriage of her daughter, Miss Irene Elizabeth, to Capt. Hubert Llewellyn Wigmore, Corps of Engineers, U.S.A., which will be solemnized in the First Presbyterian Church of Greensburg, Saturday, December 5. Following the ceremony breakfast will be served at the home of the bride's mother, No. 216 West Otterman street. Capt. Wigmore and his bride will be at home after January 1 at No. 230 Riverside Drive, New York City.

Engagement Announced.

Formal announcement is made by Mr. and Mrs. H. L. Snow of No. 1 Darwin avenue of the engagement of their daughter, Miss Vida L. Snow, to C. Milton Perry, who is associated with the International Savings and Exchange Bank of this city. The bride-elect is a graduate of the Los Angeles High School, where she took an active part in all social functions.

Homeward Bound.

Mrs. Minnie Sutter of this city has been entertaining as house guest for a few days Mrs. Von Schroeter, wife of Lieut. Von Schroeter, who is en route from the Philippines to her home in San Antonio, Tex. In February Mrs. Sutter will again entertain Mrs. Schroeter.

Visitors.

Miss Lulu and Aidelle Jones of

A TIP.

LOS ANGELES PETS IN THEIR GLORY.

BY JULIAN JOHNSON.

[STAFF CORRESPONDENCE OF THE TIMES.]

NEW YORK, Nov. 18.—Let me give you an honest tip—if you get within street car, subway, taxicab or talking distance of Billie Burke this year—see her. You will not be disappointed. The adorable deliciousness-in-the-bud with which she so charmed us last spring, in "My Wife," has not yet expanded into full-grown sophistication, but on the contrary, it has become even more convincingly innocent, more childishly pretty, more frankly unfearing.

Charles Frohman, who has one of the longest heads in a row of long heads on Broadway, has wisely picked Miss Burke for stellar honors—and stellar honors she is carrying, bearing them well on her dainty schoolgirl's shoulders, and facing the responsibilities of a truly independent actress very bravely and very successfully.

Great plays do not spring from the ground, any more than bushes growing clusters of Billie Burkes, hence the Burke play is not altogether the thing this year. In fact, it would not be much of anything without Billie Burke. It is called "Love Watches," and is by R. De Fiers and G. Caillavet, with the adaption by Gladys Unger. The title doesn't strike one as being either apt or inapt. The play has a pretty little story, one which seems almost made for Billie Burke.

Jacqueline, a dainty, self-willed little girl, is discovered pouting over the not-at-all-villainous endeavors of her family to ally her with a man whom she does not love.

She does not love Count Andre de Luvigny.

Though the name hath a decided Bonl e Castellane flavor, Count Andre is not such a one, but a modest and able French youth, broad of shoulder, red of blood, kind of heart, with a modest speech and the general bearing of a real man.

And it is this Count Andre whom Jacqueline, in a golden-haired little whirlwind of daring, throws into a metaphoric somersault by her sudden declaration of love.

Andre is fully as crazy about Jacqueline, but his nerve won't crank up to the working point, so he remains silent until she speaks. Jacqueline tells him, among other things, that when she first saw him he was riding through the wood, while she sat in a little nook under a tree.

"You were so dignified and stately and haughty," says Jacqueline, "that I fairly hated you. But I thought I could love—and laugh at you—if you came tumbling down in the mud at my feet. And your horse stumbled, and you fell—Oh, so awkwardly! And I loved you!"

So far, things are delightful.

And Jacqueline has also been loved, through the years from her threshold of babyhood, by one Ernest Aubrede, a sweet soul, lonely, but with a little fortune, never given to loud speeches, immersed for the most of the time in his library, in the world, but not of it, one very much of an oddity in a crowd of ordinary men.

And Count Andre has been wooed, in a light-hearted way, by a veritable Merry Widow.

The kindergarten plot thickens!

Presently impetuous little Jacqueline, discovering some evidences of the widow's attention to her young husband, flies into a fit of jealousy, and when there is proof that she of the weeds has been pursuing her campaign with-

Billie Burke,
as Jacqueline, in "Love Watches."

er all her heart is very, very full of Count Andre.

Ernest now feels just as badly about it as does Jacqueline, and Jacqueline feels just as badly as Ernest.

They have both been very, very naughty.

This is not Jacqueline's first touch at naughtiness, but it is a premiere attempt for Ernest, and he is completely demoralized.

Andre, upon his side, is really alarmed lest something has happened to Jacqueline, and the meeting between him and Ernest, Andre not knowing anything of the other's romantic position, is a deeply serious one for that person. He has an awful secret locked in his bosom. And his qualms are not relieved by Andre's threats of dire vengeance upon the despoiler of his happiness.

At length, however, Ernest resolves to be a martyr to the truth, and, his legs almost refusing to support him, he gasps out:

"Sir, you confront the wretched man!"

"Where?" howls Andre, in an inquisitorial bellow that nearly finishes the poor book-worm.

"Here," peeps the tottering one, in a dying voice.

Andre laughs loud, long, and thoroughly in the manner of a man intensely relieved.

The laugh kills the last spark of self-respect in the bosom of poor Ernest. He might have been cut down in a secluded grove at dawn with his unworldly smile ineffaced, but to be laughed at, annihilation!

And almost immediately thereafter naughty little Jacqueline is metaphorically spanked, and is then shown, to her entire satisfaction, that the Merry Widow has no serious intentions.

Whereat, this little bird's nest episode being thus concluded, the audience retires to its flats, or to Rector's, Shanley's, Martin's or Jack's, if it has the price.

There is the humorously interesting little episode upon which the authors have built their play. It is a charming little Billie Burke plot, and though the construction raised thereon is never great, it is in several places clever, and is at very few moments tiresome.

I shan't attempt to describe Jacqueline, who is just Billie Burke. And I shall not set down anything at length, either, concerning Billie Burke, because if you were wise last spring you already know her very well indeed. And knowing her cupid's-bow smile, her lithe young figure, her frank little voice, her innocence-wide eyes, and her roguishingly tumbling pile of copper-tinted hair, you realize how utterly futile is any typewriter reproduction of these.

Frohman has cast the play excellently, and the general effectiveness of the whole reminds me much of the superb companies Fiske sends occasionally to the Coast. Cyril Keightley, a charmingly natural and unactorified young man, plays Count Andre, and Ernest Lawford, a character actor whom we have had on the Coast, is a humorously truthful Ernest.

The play seems settled for a season-long run in the cosy Lyceum Theater, which is as tiny and comfortable as any playhouse I have entered in New York. Margaret Illington sat in a box last night, with a retinue. She seemed to fill, not only the box, but the whole theater. Her sophistication was greatly accentuated when placed directly in contrast with the fresh ingenuousness of little Billie Burke.

Rosemary Glosz of Los Angeles has just started West, heading the "Merry Widow" company. I am told in Mr. Savage's offices that to people who have seen the productions of Lehar's musical play in Europe she is the only American attempting the role who approximates the original Austrian idea of the part, whatever that may mean.

Rosemary Glosz
as the Merry Widow. Miss Glosz is a young Los Angeles woman, and will head the company visiting us. She has made a great success in New York, and is now on the western road.

in Jacqueline's four little sanctified walls, little Jacqueline becomes a queen of tragedy.

She believes it the proper thing for an outraged woman to fly somewhere, and as her wings are not big enough for long-distance flights, she flies to Ernest, first having penned him a distractingly melodramatic note.

Ernest, as may be imagined, is overwhelmed.

He comes out of his shell for the first time in a decade, dusts his brains and endeavors to wind up his long-unused faculty for authoritative masculine action.

He, however, is as badly frightened as she, and attempts little more than an effusion of rhapsodic utterances.

When he tries to kiss her—a sort of parchment, grandmother's kiss—she bristles up like a tempestuous little kitten, and rushes to the top of his fairy-ladder, where she knocks off [illegible] and discovers that an revenge is surprising.—New York Sun.

ACACIA CARD CLUB.

Acacia Card Club will meet tomorrow at 2 p.m. at Masonic Temple, Pico and Figueroa, with Mrs. Zeno King, and Mrs. Carrie Richards as hostesses. Members of the Order of the Eastern Star and their friends will attend.

Where Sherry Comes from.

About the busiest tourist bar in Spain, some travelers say, is that in the railroad station of Jerez de la Frontera, on the road from Cadiz to Seville. It is from Jerez that the name of sherry comes, and the town of Jerez de la Frontera is the genuine sherry wine place.

Most tourists know that and when the slow moving railroad train rumbles reluctantly into the town the foreigners who are aboard generally get off to look at the place.

Naturally every one wants to have a drink of sherry in the town where it comes from, much as one would drink port in Oporto, and for that reason the little bar does a big business. It would do more, of course, if Jerez was on the main traveled line, but as it is the

Very Effective for Kidney, Bladder and Rheumatic Sufferers.

The function of the kidneys is to filter and strain the impurities from the blood, and these pass from the system in the form of urine. Pains in the urinary region and the small of the back indicate that the kidneys are sick and need treatment. Neglecting such symptoms brings rheumatism, diabetes, dropsy and heart trouble, while a simple home treatment will restore and keep the kidneys in fine working order. Being a mild, balmy, healing tonic, old and young can use with perfect safety. One-half oz. fluid extract Buchu; compound fluid Balmwort, one oz.; compound syrup Sarsaparilla, two ozs.; mix in a bottle. Take a teaspoonful before each meal. At night take another dose, drinking plenty of water.

A local druggist advises it and says he fills it frequently for the best physicians. Buchu, alone, is excellent, but aided by Balmwort and Sarsaparilla, it astonishes all who use it by its quick effectiveness.

LOCAL RAILROADS.

STORY OF GRAB NOT BELIEVED.

DENIED HARRIMAN IN CONTROL OF PAN-AMERICAN.

Yarn Is an Old One and Crops Up Every Little While—New York Bankers Have Option on Tropical Line and Mexican Government Owns All Connections.

The report from San Francisco that Harriman has obtained control of the Pan-American Railroad, built by Los Angeles and St. Louis capitalists, from San Geronimo on the Tehuantepec line to the Guatemalan frontier of Mexico, is not credited among those well informed as to Pan-American affairs. It is an old story revived again and again and as often denied.

If the railroad is sold it is believed that the purchaser will be the Mexican government, although just what will then happen to the portion planned to penetrate the Central American States to the south is not explained. The route is now about the longest in actual operation in the republic not owned by the government. The longest will be the Harriman Coast line, now under construction to Guadalajara.

The Pan-American's connections are all government-owned. The Tehuantepec, with which it has a conjunction at San Geronimo, has but two stockholders sufficient to be considered, viz.: the Mexican government and the firm of Pearson & Son, while the Vera Cruz and Pacific, over which passengers come to the isthmus from Cordova, to which point they come from the capital on the British line to Vera Cruz, is a part of the government system.

The road has been under option to some New York bankers for a long time, and it is the general opinion that the government is back of the latter. The line appears to be well worth purchasing. It taps a very fine country in the heart of the tropics, is without competition and without any practical danger of any by land in the future.

Want Daylight Train.

From up the valley comes the news that the orange growers around Porterville, Exeter and Lindsay are petitioning the Southern Pacific to run its Los Angeles-Fresno daylight over that line instead of by Delano, Tipton and Tulare. If this should be done the train would turn off at Famosa, just north of Bakersfield, and run over the line that parallels the old main route, and pass through the heart of the Tulare county orange belt. At Exeter it would turn onto the short line running through Visalia to Goshen Junction and thence up the main line to Fresno as now. By this route the change at Goshen for Visalia would be eliminated.

Thus three towns would be given connections that are now without them except by the night trains; on the other hand, Delano, Tipton and Tulare would be cut off from the daylight run, unless a connecting train be arranged either from Goshen or Famosa.

Cars Robbed in Yards.

The Southern Pacific is having a number of cars robbed in the yards at Bakersfield by tramps, it is supposed. Articles taken are generally of small value, although in the aggregate they amount to considerable. In one case a large quantity of clothing, such as coats and overcoats—some handsome and valuable—shirts and other articles were carried off. The thieves are still at large. In another ca[illegible] the robbers made away with a lot of liquor and again with cans of eatables.

Nine Hours in Espee Shops.

The Southern Pacific has just put into effect a nine-hour day in its shops at Sparks, Nev., instead of eight. The monthly addition to the pay roll thereby is said to be about $10,000. The nine-hour day was adopted in the Los Angeles shops some weeks ago, and makes a very substantial increase in the earnings of the men. The force is nearly, if not quite, up to the number employed before the recent reduction.

SAYS MRS. GUNNESS LIVES.

Letter from Michigan City Asserts That Arch-Murderess Is to Be Found There.

[ASSOCIATED PRESS NIGHT REPORT.]

LAPORTE (Ind.) Nov. 23.—Efforts are being made to learn the identity of the person who sent to Attorney Worden today, from Michigan City, a letter signed "Mrs. Belle Gunness." According to the author Mrs. Gunness would be found at a Michigan City address.

The communication concludes: "If you attempt to have me arrested, I will kill you. Come at 10:30 o'clock. Come at once. Call for Mrs. McConnell."

The defense in the trial of Ray Lamphere, for the alleged murder of Mrs. Gunness and her three children, began today the introduction of the final bits of evidence in behalf of the prisoner, the explanation being that the defense would rest its case tonight.

Evidence intended to prove that an automobile was seen to go down the Gunness road the morning of the burning of the home of Mrs. Gunness, and also to show that the fire had been seen as early as 3 o'clock, was offered today. The defense contends that the fire was started before 3 o'clock and that, admitting that Lamphere left the Smith house at 3:30 o'clock, as claimed by the State, he could not possibly have fired the house.

Louise Gackle testified she saw an automobile on Park street, coming from the Gunness road, at 3:30 o'clock on the morning of the fire. The defense intimates that this machine might have contained Mrs. Gunness fleeing from the fire, after killing the children and firing the house.

John Ball testified to seeing a skull removed from a vault on the Gunness place. The lower jaw was missing. The skull was introduced in evidence by the defense, the purpose being to tend to show it to be the missing head of Mrs. Gunness.

In order to cast doubt upon the genuineness of the theory offered by the State, the defense, through the testimony of Joseph Maxson and "Peck" Algrever, tried to show that the first time that the teeth were seen was when Miner Louis Schultz removed them from his pocket, and remarked to the two witnesses, "we have found what we were looking for."

W. H. Ludwig, who said he had worked in a crematory in Los Angeles, testified that it required from 2000 to 3000 deg. of heat to cremate a body and that the skull is the last part of the body to be destroyed.

Mrs. Rachael Lyon testified she saw the fire from her house at 3 o'clock in the morning.

Court adjourned until tomorrow afternoon because of the inability of Dr. Haines to get here until then. The defense has finished its case, excepting for Dr. Haines's testimony.

QUEER FOREIGN CUSTOMS.

Hotel Guests Fined for Swearing. Can Buy Only One Drink at a Time.

A curious custom prevails at an Edinburgh hotel. Whenever a customer is heard to swear he is required ot place a penny in a box on the bar counter. It is not a matter for surprise, says Tit-Bits, that the landlord hears much less bad language than some of his fellow-publicans in the capital of Scotland.

The following is a quaint idea for providing funds for picnics and social evenings. It is carried on with much success at an Ashton-on-Mersey inn. A "knocking club" is connected with the inn, and when a customer calls for refreshment he is expected to knock on the table or counter before drinking. If he fails to do this he is fined one penny. Any one who wrongfully accuses another of breaking this unique rule is also fined. The money thus obtained provides funds for many enjoyable outings and pleasant evenings during the course of the year.

At another hotel, known as the Old Hundred, customers are allowed only one drink. If one is not sufficient to quench their thirst they are obliged to go out of the hotel and take a walk before they are allowed to have another.

Till recently the proprietor of an old-time hotel in Warwickshire used to invite all his customers to accompany him and his wife to the service at the parish church on Sunday mornings, which was situated on the opposite side of the road, the house being closed while they were away. On returning each customer was invited to partake of refreshments offered by the hospitable landlord free of charge. Visitors to a certain hotel in Aberdeenshire who wear brown boots must remember to keep them in their room overnight. Otherwise the boots will be blacked, regardless of the original color of the same. In one of the rooms of a Dumfries public house is an old armchair which is said to have been frequently used by the poet Burns. All who sit in this chair are expected to treat every one who is in the room at the time, and often the immortal memory of the famous Scottish national poet is drunk.

A small hotel in Wales until quite recently was used by the Catholics as a place of worship on Sundays, and the police court proceedings were held on the premises during the week.

FREE DELIVERY

CAWSTON OSTRICH FEATHERS

Make Splendid Gifts

The Christmas season is rapidly approaching and the problems of what to give will present themselves.

It is becoming more and more popular to give useful articles, and what could be more useful, more appreciated, or more fashionable than a Cawston Ostrich feather, boa, plume, stole, or fan? Each of these make suitable gifts at home, and particularly desirable to send to Eastern friends.

When you buy a Cawston Ostrich Feather you are assured that it is the best in the world. The Cawston Ostrich Feather products have taken prize medals at every important exposition. They are fully guaranteed and each bears our trademark, which insures the purchaser that the article is right and should there be for any reason any dissatisfaction, the article may be returned and the price paid for it will be refunded.

In selecting an ostrich feather why not select the best? Our feathers are superior in every way to the cheap African feathers manufactured in the sweat shops of New York. A comparison of our goods and prices will convince the most skeptical that our products are superior to all others.

If you have old feathers that need repairing bring them to our City Store and we will tell you what is best to do with them. Our expert repair people at our factory in South Pasadena will attend to your repair work in a perfectly satisfactory manner.

CITY STORE, 224 W. 3rd St.

(One Door From Broadway)

Visit the Farm at South Pasadena. Take cars on Main Street marked "Cawston Ostrich Farm." Beautiful private grounds, rare trees, flowers, aviary of rare birds, Japanese tea-garden where light lunches and tea is served. Ostriches of all ages. Largest incubator in the world.

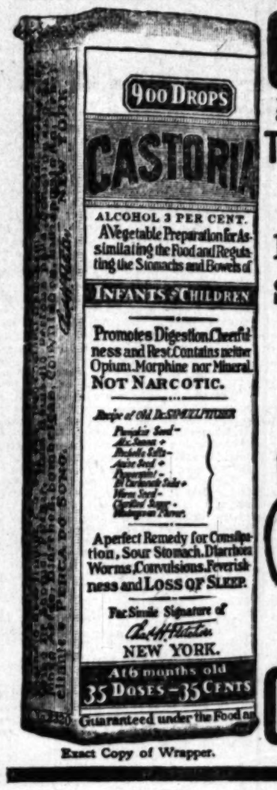

Exact Copy of Wrapper.

CASTORIA

For Infants and Children.

The Kind You Have Always Bought

Bears the Signature of Chas. H. Fletcher.

In Use For Over Thirty Years

CASTORIA

THE CENTAUR COMPANY, NEW YORK CITY.

GRAND OPENING

AUSPICIOUS INAUGURATION OF BELL'S EXCLUSIVE TAILORING PARLORS, 342 SOUTH BROADWAY.

Nearly one thousand persons took advantage of the opportunity to pay their respects to this progressive firm on the occasion of its formal opening, last Saturday, at its new location at 342 So. Broadway. The event proved a most pleasurable one for the participants, who, while enjoying the hospitality of the hosts, had an opportunity to note the extensive preparations for increased trade deemed necessary by an optimistic company, in view of the new era of prosperity which, they believe, has already dawned.

Stepping from the elevator at the second floor and entering the door displaying the firm's armorial bearing, the vista opening upon the vision was indeed a revelation. To right and left stretched away areas comprising the 4500 square feet of floor space which the growing business of the firm necessitates. Looking toward the front, the eye was charmed with the beautiful and harmonious devices by which art has enhanced the beauties of a naturally favorable location. Divided into two sections by the employment of different colorings in the walls and fixtures, the effect, in the main part, of a green room, and, in the offset, of a red room, is produced. The walls, paneled in antique oak, with a background of burlap above, and of linerusta below, in dark red and green, respectively, blended with the dark, rich hues of the cemented floor, which showed beyond numerous rugs, effectively disposed upon its surface. Pictures reminiscent of the hunt, of manly sport and of romantic meetings, adorned the walls. Imported woolens, of firmest weave and latest design filled spacious wall cases and were draped artistically from stands arranged about the room. A most pleasing feature appeared in the elegant light fixtures, beautiful in their massive chains and rods of polished brass and shades of stained art glass, depending from the beamed ceilings, the light filtering through fringes of emerald and ruby hue.

Elegant and generous in its provision for the admission of sunlight, as in every other detail, this room possessed a front of immense glass plates, set, some in solid, and some in revolving frames, through which wandering breezes, entering, stirred frond of fern and leaf of potted plant. Truly a most satisfactory place in which to tarry, to restfully deliberate upon the pattern and design of a prospective suit, to leisurely determine the style in which it is to be cut, and, having made the decision, to feel that environment has materially aided in the making of a wise selection.

Imagining himself a prospective purchaser who has made his decision, the visitor turns toward the domain of the artist who is to cause the flat folds of the raw material to assume the form and character most suited to the emphasizing of the strong points of his individual makeup. This genius of the shears presides beyond a buttressed arch, flanked on either side by smaller arches, from which swing hanging baskets, bright with living green, contrasting most agreeably with the glistening white of their supports. Grillwork, above and between the arches, supplies the needed finish for the whole.

Seated opposite the table of the cutter, who, the visitor is informed, hails from New York, the Manager preserves his records and attends to business details.

Extending across the rear of this room is seen a long oaken desk, behind which is a partial partition. Passing beyond the portier which screens the entrance, the guest finds himself in a long corridor, flanked, on either side, by commodious dressing rooms. These are seen to be supplied with most comfortable furnishings, mirrors and everything necessary for the wants of the most fastidious patron. Putting aside another portier, the visitor finds himself in the third, and last, division of this immense establishment. In this room a number of tailors are engaged in the mechanical work of assembling the materials prepared by the cutter. The room is large and airy. The windows, constructed upon the same generous plan as those in the front of the building, not only allow an abundance of sunlight to enter, but permit the air to sweep through the entire establishment.

Upon the whole, the visitor feels that from such an ideal location, so wisely improved, nothing but the best work can be expected. This, taken in connection with the fact that the second floor location has the added advantage of lower rents, and consequent lowering of prices, causes him to decide that his next order, and many a succeeding one, shall be placed here.

BRADFORD'S CREAM BREAD
BRADFORD BAKING CO.

STOMACH TROUBLES

Are mostly your own fault—overeating and wrong eating.

The first thing to do is to repair the Nerves.

ELECTROPODES

The New Electrical Treatment

Will do it. Your druggist signs a CONTRACT agreeing to refund money if they fail to cure.

Quality Hardware

Canfield's

537-539 SOUTH BROADWAY

Put Your Liver in Order

CAPT. JOHN ORDERLEYS

40 doses 25c—3 for 65c

THE OWL DRUG CO.

320 S. Spring St. Broadway and 5th

Closing Out Our Roll Top Desks

BIG VALUES WHILE THEY LAST

COLYEAR'S

509-511 South Main Street

Schools and Colleges.

Marlborough School For Girls 866 West 23rd street. Kindergarten and primary grades. Certificate admits to college. Pupils under fourteen not received.

Reference from school last attended usually necessary if applicant is unknown to the principals.

MRS. GEORGE A. CASWELL, Principal.
MISS GRACE WILTSHIRE, Associate Principal.

Marlborough Preparatory School 866 West Adams street. Home and Day School for girls under 14 years old. Academic year 1908-09 begins September 28. Address for booklet or catalogue.

MISS IDA B. LINDLEY, Principal.

CUMNOCK School of Expression and Academy

Fifteenth Year. Boarding and Day School for Girls. Expression, Academic and Special Courses. Refined atmosphere; best influences; high ideals. Out-door study, gymnasium, tennis, basketball. Catalog mailed upon request.

1300 SOUTH FIGUEROA STREET.

California Business College

Individual instruction. Day & evening classes.

Wright & Callender BUILDING

English Classical School

Pasadena, Cal.

Day and boarding school for girls and young women. Certificate admits to colleges, post-graduate courses, art, music, gymnasium.

ANNA B. ORTON, Prin.
Tel. Home 694.

MISS WING'S SCHOOL FOR GIRLS

1238 Alvarado Street. Day and Boarding School. From Kindergarten to College. Prepares for Eastern Colleges and Boston Conservatories. University prepared teachers. Individual instruction for pupils who have fallen behind in their work. Classes in Art, English Literature, History for those who have completed regular school work. Special rates to those joining before Christmas. Call for particulars. Miss Ethelwyn Wing, A.B., Principal. Home Phone 58144.

YALE SCHOOL

T. G. Adams, B.A., Head Master (Yale). Boarding and Day School for Boys. Gymnasium. Illus. Cat. Main 6[illegible].

209 NORTH UNION AVENUE.

The Brownsberger HOME SCHOOL

Day and Night School

GIRLS' COLLEGIATE SCHOOL (CASADE ROSAS)

ADAMS AND HOOVER STS.

ALICE K. PARSONS, JEANNE DENNEN, Principals.

Miss Allen's School 12th Year.

For Nervous and Backward Children. 1816 Georgia Street.

HARVARD SCHOOL (Military)

Western Ave. 15-acre athletic field. For illustrated catalogue. Phone [illegible]

Grenville C. Emery, Litt. D., Head Master.

California School

For Boys—1946-52 Loveland Avenue. Both sexes and day. Primary grades and high school. Military drill, phys. cult., sports, [illegible]

N. William Brick, A.M., Prin.

CALIFORNIA MILITARY ACADEMY

SANTA MONICA, CAL.

College preparatory and business courses. All winter climate. Only school in the city of Los Angeles situated directly on the Pacific Coast. Catalogue on application.

HEALD'S Business College

The Southern California

214 So. Grand Ave. J. W. LACKEY, Manager.

Woodbury Business College

New Hamburger Bldg. Entrance 327 S. Broadway.

L. A. Conservatory of Music and Art

Emily J. Valentine, Director. 327 1-2 So. Broadway. Established 1895. Phones 12224.

Boynton Teachers' Agency

Established 1889, supplies teachers of all grades to schools and families. Special normal preparation teachers for examinations begin Jan. 11. 525 Stimson Block.

MISS DE LAGUNA AND MISS WARD'S SCHOOL FOR GIRLS

THE WESTLAKE SCHOOL

Accredited to leading colleges. 637 and 639 Alvarado Street. Main 6[illegible].

ADAMS HEIGHTS SCHOOL

1854 West Adams street. Boarding and day school for girls under 15 years. Also admitted to kindergarten.

School opens September 28.

Miss Thomas and Miss Maguire, Principals.

URBAN ACADEMY

9th and Beacon Sts. Phone [illegible]

Military Boarding and Day School FOR YOUNG BOYS AND [illegible]

Los Angeles Business College

Established 1882.

LIKE A MIRACLE SAYS SKIN SUFFE[illegible]

Frightful cases of eczema cured by simple oil of wintergreen.

Physicians in general admit the superior value of simple medicines in all diseases.

For eczema and other skin diseases of a similar nature, certainly the best in the world could be simpler than the formula for D. D. D. Prescription (a form of wintergreen compound in pill form) now recognised as the remedy.

This wonderful remedy is effective principally of common oil of wintergreen, carefully combined with well known healing and soothing substances as thymol, glycerine, etc.

Read this letter:

"About December, 1906, I wrote you for a sample bottle of your remedy, stating that I had a case of eczema of five years' standing. After trying it, I ordered through my druggist, Mr. E. P. Griffin, six bottles of your remedy. I showed him where I was afflicted. The disease had covered my limbs, part of my body and began breaking out on my face.

"I began using D. D. D. Prescription according to your directions. After five bottles and was cured entirely well. I showed my druggist my face and he was surprised. Said it looked almost like a miracle to him.

"That has been almost a year ago and I see no signs of its return. If you wanted to see whether it would come back or not, before writing you this everlasting thanks for such a wonderful remedy.

"My skin is just as soft and smooth as it ever was."

D. P. MILLER,
R. F. D. 2. Smithville, Texas.

Such a wonderful experience as this feel speaks for itself.

All Sun Drug Co.'s Stores.

EVENTS IN[illegible]

MISS VIRGINIA JOH[illegible] daughter of Mr. and Mrs. B. Johnson of Westlake a[illegible] was hostess last evening at a dinner party given at Hotel Alexandria in compliment to Miss Irene[illegible] ly and her betrothed, Earle C[illegible] thony. Later the performance [illegible]

Negative photo

Miss Vid[illegible]
a charming and popular young girl w[illegible] is announce[illegible]

Auditorium was enjoyed by the guests, who included Mr. and Mrs. Lawrence Burck, Mr. and Mrs. Morse, Miss Phila Milbank, Miss Margaret Gray of Pasadena, Miss Gwendolyn Laughlin, Miss Salley Utley, Miss Grace Rowley, Miss Annis Van Nuys, Miss Nina Jones, Miss Katherine Mellus, Miss Katherine Smith, Miss Mary Clark, Carleton Burke, Robert Flint, Adolph Schwartz, Bert Campbell, Fred Phelps, Philo Lindley, Barbee Hook, Arthur Kales and Harry Kay.

At Home.

Mrs. Samuel Jackson Whitmore of Hotel Alexandria, who is receiving her friends Mondays during November, was assisted yesterday afternoon by

Miss Bertha Burrows,
who will be the Thanksgiving bride of John P. Home.

Mrs. Willard H. Stimson, Mrs. Henry J. Woollacott and Mrs. William P. Bunham.

Invitations Issued.

Invitations have been issued by Mrs. Elisabeth Stauffer Moore of Greensburg, Pa., for the marriage of her daughter, Miss Irene Elizabeth, to Capt. Hubert Llewellyn Wigmore, Corps of Engineers, U.S.A., which will be solemnized in the First Presbyterian Church of Greensburg, Saturday, December 5. Following the ceremony breakfast will be served at the home of the bride's mother, No. 124 West Otterman street. Capt. Wigmore and his bride will be at home after January 1 at No. 230 Riverside Drive, New York City.

Engagement Announced.

Formal announcement is made by Mr. and Mrs. H. L. Snow of No. 7 Darwin avenue of the engagement of their daughter, Miss Vida L. Snow, to Milton Perry, who is associated with the International Savings and Exchange Bank of this city. The bride-elect is a graduate of the Los Angeles High School, where she took active part in all social functions.

Homeward Bound.

Mrs. Minnie Sutter of this city has been entertaining as house guest for ten days Mrs. Von Schroeter, wife of Lieut. Von Schroeter, who is en route from the Philippines to her home in San Antonio, Tex. In February Mr. Sutter will again entertain Mrs. Schroeter.

Evening Visitors.

Misses Lulu and Aidelle Jones of

EVENTS IN LOCAL SOCIETY.

MISS VIRGINIA JOHNSON, daughter of Mr. and Mrs. Gail B. Johnson of Westlake avenue, was hostess last evening at a smart dinner party given at Hotel Alexandria in compliment to Miss Irene Kelly and her betrothed, Earle C. Anthony. Later the performance at the Auditorium was enjoyed by the guests, who included Mr. and Mrs. Lawrence Burck, Mr. and Mrs. Morse, Miss Phila Milbank, Miss Margaret Gray of Pasadena, Miss Gwendolyn Laughlin, Miss Salley Utley, Miss Grace Rowley, Miss Annis Van Nuys, Miss Nina Jones, Miss Katherine Mellus, Miss Katherine Smith, Miss Mary Clark, Carleton Burke, Robert Flint, Adolph Schwartz, Bert Campbell, Fred Phelps, Philo Lindley, Barbee Hook, Arthur Kales and Harry Kay.

Miss Vida Snow,
a charming and popular young girl whose engagement to T. Milton Perry is announced today.

—o—

At Home.

Mrs. Samuel Jackson Whitmore of Hotel Alexandria, who is receiving her friends Mondays during November, was assisted yesterday afternoon by

Miss Bertha Burrows,
who will be the Thanksgiving bride of John P. Home.

Mrs. Willard H. Stimson, Mrs. Henry Woollacott and Mrs. William P. [illegible]

—o—

Invitations Issued.

Invitations have been issued by Mrs. Elizabeth Stauffer Moore of Greensburg, Pa., for the marriage of her daughter, Miss Irene Elizabeth, to Mr. Hubert Llewellyn Wigmore, U. S. Engineers, U.S.A., which will be solemnized in the First Presbyterian Church of Greensburg, Saturday, December 5. Following the ceremony breakfast will be served at the home of the bride's mother, No. 1 West Otterman street. Capt. Wigmore and his bride will be at home after January 1 at No. 220 Riverside Drive, New York City.

—o—

Engagement Announced.

The announcement is made by Mr. and Mrs. H. L. Snow of No. 1 Darwin avenue of the engagement of their daughter, Miss Vida L. Snow, to T. Milton Perry, who is associated with the International Savings and Trust Bank of this city. The bride-elect is a graduate of the Los Angeles High School, where she took an active part in all social functions.

—o—

Homeward Bound.

Mrs. Minnie Sutter of this city has been entertaining as house guest for the past days Mrs. Von Schroeter, wife of Lieut. Von Schroeter, who is en route from the Philippines to her home in San Antonio, Tex. In February Mrs. Sutter will again entertain Mrs. Von Schroeter.

—o—

Evening Visitors.

Misses Lotta and Aidelle Jones of Memphis, Tenn., are guests at the home of Miss Blanche Dilleas of Hollywood.

—o—

Thanksgiving Wedding.

Miss Bertha M. Burrows of Brigham City, Utah, will be married Thanksgiving Day to John Paul Home, a prominent young business man of this city, and the senior member of the firm of Green & Home, contractors. The wedding will take place at noon at the residence of George K. Home, No. 901 Carrillo street. At the conclusion of an extended trip through old Mexico Mr. and Mrs. Home will reside at No. 1354 Court street, where they will receive after Christmas.

—o—

Large Function.

Members of the Concordia Club entertained Saturday evening with their annual ball, which was one of the most brilliant for many seasons. The clubhouse was gay with many lights and choice blossoms which were arranged in an artistic manner under the personal direction of Eugene Roth, chairman of the Entertainment Committee. Receiving with the president and his wife, Mr. and Mrs. John Kahn, were Mr. and Mrs. Albert Norton, Mr. and Mrs. Berthold Baruch and Mr. and Mrs. George Goldsmith. Two charming young débutantes, the Misses Florence Newmark and Rosetta Polaski, were formally introduced to society on that occasion.

—o—

To Be Married.

Mr. and Mrs. Louis Weston Powell have issued invitations for the marriage of their daughter, Jennie Jewell, to Roger Trowbridge Pelton of New York. The service will be read Wednesday evening, December 9, at No. 700 West Twenty-eighth street. The bride is a well known and attractive young social favorite and Mr. Pelton is the chief engineer of the Copper Queen mines in Bisbee, Ariz.

—o—

Merry Outing.

The Misses Mary M. Lee, Mildred Morris and Susan Carpenter sailed Sunday for Tahiti, where they will enjoy an outing of five weeks.

—o—

Charming Visitor.

Miss Katherine Howard Culver, the charming sister of Allen Culver, local agent of the Oceanic Steamship Company, arrived in Los Angeles yesterday from Albion, Mich. Miss Culver will spend the winter in California.

PERSONAL.

H. G. Morrow, a wealthy resident of Oakland, is a guest at the Angelus.

N. Lownesberg, a manufacturing chemist of New York, is at the Hollenbeck.

T. A. Skinner of Chicago, a dealer in automobiles, is a recent arrival at the Hayward.

George B. Snoworth, an attorney from Washington, D. C., is a guest at the Angelus.

Fred Bingham, a cotton-mill manufacturer from Minneapolis, is a guest at the Westminster.

Mr. and Mrs. J. Cohn of Baltimore are at the Van Nuys. Mr. Cohn is an importer of dry goods.

J. C. Kayes has returned from Washington, D. C., where he went to place his daughter in school.

A. M. Boles, a horse owner of Greenwich, Ct., is at the Lankershim awaiting the opening of the races.

Charles A. Stewart, proprietor of the Hotel Stewart, San Francisco, is among the recent arrivals at the Hayward.

George Kleeman, a horse owner from Cincinnati, in company with his wife, arrived yesterday at the Lankershim.

W. H. Kelar, a mining man of Denver, whose brother died recently in this city, arrived yesterday at the Hollenbeck.

E. V. Cresson of Philadelphia, accompanied by his brother, W. P. Cresson of Beaver, Nev., is a guest at the Alexandria.

Amos F. Garland of Bangor, Me., who comes to the Coast regularly each winter, has a suite of rooms at the Westminster.

Alfred L. Calzin of Berlin, who is making a tour of the world, is making the Alexandria his headquarters while in Los Angeles.

Mr. and Mrs. R. B. McMicking of Victoria, B. C., are guests at the Lankershim, where they will remain for the winter months.

Mr. and Mrs. W. S. Dickason and children of Kansas City are at the Alexandria and will remain in Los Angeles for the next three months.

Miss Amy Hunter and sister, Miss Maude Hunter of Eureka, relatives of Loomis brothers, proprietors of the Angelus, are among the guests at that hotel.

W. A. Pinkerton, head of the detective agency bearing his name, registered yesterday at the Angelus. Mr. Pinkerton makes his headquarters in Chicago.

Charles P. Hall of San Francisco, who owns a string of theaters in Oakland, San José, and other northern cities, is making the Van Nuys his headquarters while in Los Angeles.

H. P. Wendt, a patent commission broker of London, Eng., who will spend the winter in Southern California, is a guest at the home of his sister, Mrs. Herman Rudolph Wood, No. 616 Shatto Place.

C. B. Seger, traveling auditor for the Southern Pacific Company, with headquarters in San Francisco, is at the Alexandria. A. D. Wagner and George D. Smith, who are connected with the same company, are with Mr. Seger.

WOMEN'S CLUBS.

Paradox Before the Ebell.

Behold a paradox; Louis James, the man who stands before the world for the personification of Ibsen's "Peer Gynt," confesses that he has no ideas on the subject, and is dumb before a woman's club; while a young member of his company, Richard I. Scott, who is playing a minor role, acts as deputy to the star, and gives the members of the Ebell Club some rare glints into the make-up of this great dramatic poem, and the character portrayed by Mr. James.

"No, I haven't any ideas about it. I only play it," said Mr. James at the close of the talk. "This is a very fine club; delightful, delightful," and the lion was hurried out of the auditorium into the tearoom, where a reception was held so that members might become better acquainted with the actor and his fascinating wife, Aphie James, who is his leading lady in "Peer Gynt," as well as in private life.

This slender sprite, whose dark eyes sparkled from under a huge black velvet Corday hat, had been seated on the platform, probably her first experience. "Did I behave all right?" she asked in her quick, impulsive manner after the ordeal was over. "Well, you know, I was worried about my husband; he is always nervous with so many ladies about."

Besides having Louis James and his wife, the Ebell was fortunate in entertaining another guest, the speaker of the afternoon, Mrs. James B. Hume of Berkeley, president of the California Federation of Women's Clubs, who spoke on "The Bible as Literature." She was introduced by Mrs. Robert J. Burdette, and Mrs. Josiah Evans Cowles, and she presented the Book of Books to the members, its pages illumined as some ancient missal is illumined by a loving poet priest.

As a clever transition from the Bible to the stage, Mrs. Willitts J. Hole, the president of the Ebell, introduced the next speaker, Richard I. Scott, as the Aaron to James's Moses. Mr. Scott prefaced his talk on "Peer Gynt," by telling of Ibsen's early life, which contains, he said, much of the explanation of Ibsen's works. That insistent note of individualism which runs through Ibsen's plays and poems, the note which is so puzzling in its application to the average individual, was explained to a certain extent in his talk. "Calculating selfishness," he said, "is the annihilation of real self. 'Peer Gynt' is entirely built upon the problem of being yourself. Here it becomes clear that being oneself is the very antithesis of selfishness, for Peer, after practicing every kind of self-indulgence, finds that he is merely a bundle of impulse with no personality at the close.

"'To be oneself,' the button-molder tells him, 'is to lose oneself,' and, he adds for better understanding, 'to be oneself is to stand forth everywhere with the Master's intention hung out like a signboard.' It is easy for us to find out what God meant us for, if we face facts; it is easy to find refuge from facts in self-deception, and in self-sufficiency, but if we choose to do these easy things we will always get around our difficulties, but we will never get through them."

"The hero," said Mr. Scott, "he represents, as the very apotheosis of selfish vanity and is presented as the type of one who sets at defiance his own life design. Everything that Peer does is incomplete; he destroys with one hand the work of the other and so into the melting pot he must go, he has not been himself, merely sufficient unto himself."

The nearest approach to a justification of the problem is near the close when thoughts and watchwords, songs and tears assail the aged Peer with their reproaches.

"In Peer Gynt," continued the speaker, "written at different times and in different moods, we find an incoherency consistent with the inconsistency of all real life. And here I should like to say that Ibsen himself, has warned us against reading into this drama much of the symbol, and mysticism which so many critics have seen fit to invest it with, for Ibsen says 'why can they not read the book as a poem, for as such I wrote it.' Granting this, there is still an under current of ethical and satirical meaning in the play which has reference particularly to the Norwegian people, but this must not cloud or mar our appreciation of the play as a purely poetic invention and character creation.

"A masterpiece is not a flawless piece of work but one which has sufficient vitality to live down its faults, until we no longer heed and almost forget them. Peer Gynt is a masterpiece," he concluded.

—o—

Cosmos.

The Cosmos Club will have a lecture from Prof. Baumgardt tomorrow afternoon at the regular meeting time.

FIRST MAGNITUDE STARS.

Bethlehem Institution Now Reaping Substantial Returns from the Sale of the Red Twinklers.

Bethlehem Star Day was a success, but just how great is not yet known, as very few of the precincts made returns yesterday. D. K. Edwards, member of the Bethlehem Benevolent Board, with Mrs. L. M. Culver and Mrs. H. K. W. Bent of the Star Day Committee, were at headquarters in the old bank at Second and Spring streets all day yesterday.

"About $3800 has been turned in so far," said Mr. Edwards last night, "but we have had reports from only a few of the outlying stations, so can give no estimate of the entire proceeds. Pasadena and Claremont are yet to be heard from, as well as most of the churches and schools in this city, from which only partial returns have come in."

The winners of the short article contest on the subject, "Why Should Bethlehem Receive the Support of Citizens," are Burton Holmes and Miss Louise H. Rhodabeck, who will be awarded, respectively, the prizes of $10 and $5 given by a friend of Bethlehem. Two proud little fellows are Evans Terrill, 11 and Charley Ellsworth, 10, of the Temple street school, who sold $50 worth of stars on Saturday. The newsboys did not turn back a single star.

The present headquarters of the Star Day Committee will be kept open until Wednesday night. It is the hope of those managing the campaign to raise $10,000 for the Bethlehem Institute, that there will be some large individual contributions to make up the total required to carry on the work.

Rev. Dana Bartlett and family were called to San Bernardino Sunday on account of the death of a sister of Mrs. Bartlett, who lived there.

BURIAL OF MRS. HUTCHISON.

A sweet and solemn service was conducted yesterday afternoon by Dr. Hugh K. Walker over the remains of Mrs. Elizabeth H. Hutchison at her late residence, No. 421 North Belmont avenue. The large company of sorrowing friends and neighbors and the quantities of exquisite flowers spoke eloquently of the genuine worth of this lovely and gentle woman, who had endeared herself to all who knew her. Rev. Will A. Logan assisted at the service, and the burial was at Evergreen. Mrs. Hutchison leaves an only daughter, Miss Irene Hutchison, who is a teacher in the Union-avenue school. A devoted nephew, W. R. Morrison, was also a member of the family circle. Mrs. Hutchison came here from Pittsburgh ten years ago, and had been a resident of Los Angeles since. She was a faithful member of Immanuel Church and had a large circle of friends.

PROSPERITY WEEK'S WAKE.

The Chamber of Commerce is arranging to begin active preparations for its exhibit at the Seattle Exposition. Plans are also under way for the annual banquet in February, and a lot of work is under way on the various publications issued by the chamber. "We made a good guess about Taft's election, when we planned for 'Prosperity Week,'" said Frank Wiggins, yesterday. "We are making ready to give the members of the San Francisco Chamber of Commerce a rousing reception when they come here, December 10. They want to see the wonderful growth of the South and get a few points on boosting. The party will include representative business men and we want to give them a good time."

TOURIST DELUGE AT HOTEL.

"If this is not a good foundation upon which to base a prediction of an almost unparalleled tourist season I am very much mistaken," said Manager Thomas Potter last night, as he ruefully told his clerks that every room in the Van Nuys was filled. The California Limited brought a deluge of Eastern people yesterday afternoon. From almost every city of importance east of the Mississippi they came. "It is a significant fact that every one of them demanded about the best rooms we had," added the hotel manager. People were turned away.

LYDIA E. PINKHAM'S VEGETABLE COMPOUND

LYDIA E. PINKHAM

No other medicine for Woman's ills in the world has received such wide-spread and unqualified endorsement as has Lydia E. Pinkham's Vegetable Compound, made from native roots and herbs.

No other medicine has such a record of success for woman's diseases, or such hosts of grateful friends as has Lydia E. Pinkham's Vegetable Compound.

For more than 30 years it has been the standard remedy for feminine ills, Inflammation, Ulceration, and consequent Spinal Weakness.

It has relieved more cases of Backache and Local Weaknesses than any other one remedy. It dissolves and expels tumors in an early stage of development.

Irregularities and periodic pains, Weakness of the Stomach, Indigestion, Bloating, Nervous Prostration, Headache, General Debility, quickly yield to it; also deranged organs, causing pain, dragging sensations and backache. Under all circumstances it acts in harmony with the female system.

It removes that wearing feeling, extreme lassitude, "don't care" and "want-to-be-left-alone" feeling, excitability, irritability, nervousness dizziness, faintness, sleeplessness, flatulency, melancholy or the "blues." These are indications of Feminine disorders, which this medicine overcomes as well as slight derangement of the Kidneys of either sex.

Women who are sick and want to get well should refuse to accept any substitute for Lydia E. Pinkham's Vegetable Compound.

Modern Housekeepers Everywhere Use Only

RUMFORD
The Wholesome
BAKING POWDER

It makes light muffins, delicate cake and pure, wholesome bread. Supplies the health-giving phosphates lost in the process of bolting.

Thanksgiving Our Store Will Be Closed All Day

--Buy the Dining Room Furniture You Need HERE--the Money You Will Save Will Give You Additional Cause to Feel Thankful--

Every Article of Furniture
Every Rug
Every Yard of Carpet
Every Pair of Lace Curtains
Every Piece of Drapery and Upholstery Material

--in Fact, Everything in Our Entire Magnificent Stock -- Now Being Closed Out.

Curtains

Marie Antoinette, $5.50, $6, $7.75 and $9.00 qualities. Novelty Braided Effects, $5.50, $6.00 and $6.50 qualities. Cluny Lace Edge, $6.00 qualities, and Lacets, values $5.00 to $7.75 a pair; one to ten pairs of each; for a quick clearance. On sale while they last. Extraordinary values, worth to $9.00 a pair.

Choice at $4.25 Per Pair

See Them in Our Windows

Retiring From Business

Extraordinary Reductions in Every Line--Without an Exception

Before Buying Elsewhere See How Much Further Your Money Will Go Here

Los Angeles Furniture Co.

631-633-635 SOUTH SPRING ST.

Between SIXTH and SEVENTH STREETS

Furniture, Carpets, Rugs, Draperies and Wall Papers
Exclusive Productions of Highest Character

Thanksgiving Special
Extra Pair of
PANTS FREE
With Every Suit or Overcoat
TODAY OR TOMORROW

A remarkable offer—don't miss it. A pair of high-grade trousers, worth $5 to $6, absolutely free with every suit or overcoat ordered. We make suits to order at $15, $17.50, $20, $25—fully $10 less than you can get a suit at any other reliable tailoring establishment. Nearly a thousand patterns of the newest woolens to choose from.

SCOTCH TAILORS
J. SMITH & CO.
330 SOUTH SPRING STREET

A Skin of Beauty is a Joy Forever

DR. T. FELIX GOURAUD'S ORIENTAL CREAM OR MAGICAL BEAUTIFIER

'Gouraud's Cream' as the least harmful of all the skin preparations. For sale by all druggists and Fancy Goods Dealers in the United States, Canada and Europe.

FERD. T. HOPKINS, Prop., 37 Great Jones Street, New York.

The coolest place on a warm day and the "warmest" on any day, gastronomically speaking.

Christopher's
241 South Spring

WE QUIT AT COST
DuBois & Davidson Furniture Co.
212 and 214 West 6th Street
Between Spring and Broadway

Manco Salmon
At All Grocers

Los Angeles County—Its Cities and Towns.

PASADENA.

TROUBLE OVER SUNDAY GAMES.

TROUBLE WILL COME TO HEAD AT COUNCIL MEETING.

Opening of Winter Season at Annandale Country Club Will Be Marked by Golf Tournament, Banquet, Ball and Reception—Crown City Notes.

Office of The Times, No. 36 S. Raymond Ave.

PASADENA, Nov. 23.—It is expected that advocates for and against Sunday baseball will meet in a final struggle before the City Council this evening. Dr. Albert Hatcher Smith, pastor of the First Baptist Church and president of the Ministerial Union, said last night that that body would not be represented as it has taken no action as to Sunday baseball, but there would no doubt be several ministers present to voice their sentiments. The question came up recently on the proposal to close Ipswich street, a cut-off between Marengo avenue and Glenarm street. The Southern Pacific Railroad Company last week asked that the street be closed and the first reading of an ordinance to that effect was passed. It will come up for second reading today and if agreed to the street will be closed. Councilmen Cattell and Mersereau oppose the ordinance on the ground that the means welcoming Sunday baseball to the city. Manager Dexter of the Pasadena club, in defending Sunday ball, says the grounds are not near a thickly-settled neighborhood and that in the past his team has always played gentlemanly games, and no rowdyism has been permitted. He takes exception to the statement made by Rev. Matthew Hughes, that Sunday baseball brings "rowdies" into town.

GOLF TOURNAMENT.

One of the greatest days of the year will be next Saturday for the members of Annandale Country Club. An eighteen-hole handicap tournament will be played in the afternoon, and at 6 o'clock dinner will be served at the clubhouse. In the evening a grand opening ball and reception will be held. Samuel Hines, F. W. Hawks and William N. Garland compose the reception Committees. The membership has reached 425 persons, 170 additions having been made in the past four weeks. There is talk of making the membership limit 500.

Albert Naylor, one of the leading golf experts of Chicago, is in charge of the San Gabriel Valley club here. He said yesterday that he expects a great number for golf in Southern California. Scores at the first tournament play of the winter at San Gabriel club are:

	Gross.	Hndc.	Net.
C. O. Wood	94	2	92
F. Gufford	97	8	89
J. F. Washburn	108	14	94
J. F. Wade	135	16	99
H. Wetherill	121	16	105
A. Parker	94	10	84
H. A. Cole	88	6	82
C. H. Parker	93	10	83
F. Gufford	92	10	82
H. Parker	102	6	96
H. Burns	102	14	88
R. Burns	105	14	91
W. Underwood	111	16	95
H. Devereaux	91	6	85

In the putting contest the following scores were made: J. A. Parker, 24; H. Devereaux, 26; W. H. Cole, 27; G. M. Purcell, 29; H. Gufford, 27; F. O. Wood, 26; C. H. Parker, 24; H. A. Cole, 25; Pinkham, 31; R. C. Devereaux, 36; S. S. Burns, 35; W. O. Stevens, 28; J. R. Abbott, 28; Mrs. W. O. Stevens, 29; C. H. Parker, 28; W. A. Wachtell, 28; C. F. Wade, 32; F. S. Wade, 36; C. R. Brother, 29; C. Alkire, 28; H. Eller, 27; J. North, 25; Young, 26; Mr. Brotherton, 25.

BIG STAR SALES.

Mrs. Mary M. Coman, manager of the Bethlehem star sale in this city, reports the total receipts from the Pasadena field will be $700. This is a record for anything of the kind in this city.

AUTO VEHICLE ORDERED.

Although there was a difference of opinion over the specifications for the apparatus for the new Hurlburt-street fire-engine house, the Fire Commissioners decided yesterday to ask the City Council to purchase an auto-chemical engine instead of a auto-combination chemical and hose wagon. The change was made at the proposal of Chief Clifford. It will probably be nearly a year before the vehicle arrives, and the house is completed. The station is expected to cost between $4000 and $5000.

SCIENTIST FINED.

Prof. George E. Hale, head of the Mt. Wilson Observatory, paid a fine of $10 in Justice McDonald's Court yesterday morning for exceeding the speed limit on his motorcycle. He explained that when he saw the motorcycle police approaching, he thought they wanted a race and in an effort to beat them he sent his machine off at a rate of forty-three miles an hour.

PASADENA BREVITIES.

The football teams of Throop Polytechnic Institute and Pasadena High School are holding secret practice this week in preparation for their annual contest on Thanksgiving Day. On account of the splendid record made by the High School boys during the past season, that team is picked to win, but Throop has the heavier eleven many are found who favor the Orange and White.

Mrs. William F. Knight of No. 392 North Los Robles avenue, has returned home, after three weeks' visit with her son, Harold P. Knight, at Stanford University. While there she was the guest of the Phi Gamma Delta fraternity.

Nearly 1200 people, mostly women, heard a lecture on "Christian Science," by Judge Hannah at Hotel Green last night.

The first chamber concert of the winter will be given by Miss Alice Coleman at the Shakespeare Clubhouse on the evening of December 14.

The Men's Club of the Lake Avenue Congregational Church will meet tonight.

Rev. Matthew Hughes, pastor of the First Methodist Church, will speak before the Twilight Club at La Casa Grande Hotel tonight, on the subject of "National Problems."

Miss Barts, daughter of Mrs. Augusta Barts, who with her mother was arrested on a charge of defrauding an innkeeper, was too ill to appear in court yesterday morning and her trial was postponed.

The annual meeting of the Merchants' Association will be held this evening at the Board of Trade rooms.

A light sprinkle was all the rain yesterday. For the preceding twenty-four hours the precipitation was .13 inches.

Hotel Vista del Arroyo and bungalows, Pasadena.

Phelps for wall paper and paints.

Artists' materials at Wadsworth's.

Arrowhead Hot Springs, new management, American plan.

BEAUTIFUL homes built, and fine people live in Ramona Park. Althouse Bros.

RUN OF FISH IN THE RAIN.

Redondo Anglers Crowd Three Piers and Catch Many Mackerel.

REDONDO, Nov. 23.—Local fishermen enjoyed an unprecedented run of mackerel here today. Large numbers of the Spanish variety were taken, as well as the larger kind, called by fishermen "corn-fed," some of which measured over twenty inches. Notwithstanding the drizzling rain which prevailed during the earlier part of the day, as soon as the word got around that the mackerel were on a visit, the three piers were crowded. They remained so until late in the afternoon, and everybody went away well supplied with this splendid food fish.

AVALON.

WARDEN GETS REAL SURPRISE.

SEEKING AMBUSH, RUNS INTO JAP LAWBREAKERS.

Yellow Takers of Undersized Abalone Make So Much Racket in Getting Away That Party of Whites Officer Is After Are Given Warning of His Approach.

AVALON, Nov. 23.—While seeking an ambush in Little Harbor last evening with the hope of capturing a party of quail hunters, Deputy Game Warden Gardner surprised a boatload of Japanese abalone fishermen who have for sometime been engaged in diving for undersized abalone, which they have taken to the mainland. Owing to the fact that the deputy warden was on horseback he was unable to give chase to lawbreakers, who took to the water. In their haste to leave, one of the party was left upon the rocks and was compelled to swim out to the launch, a distance of half a mile. A huge pile of shells which had been left upon the beach told the exasperated officer that the haul had not been a very small one. The boats used by the Japanese in the abalone industry are made without any forward keel. This allows the operator of the craft to run clear up on to the beach.

The noise made by the man left upon the rocks alarmed the party of quail hunters who, seeing the officer, "planted" their birds before approaching him.

At the Congregational Church last evening, Rev. W. Thayer of New York gave an eloquent address from the subject, "Why We Fail." At the Catholic church Father Phillip Williams conducted services morning and evening.

Mr. and Mrs. Carlos E. Ketelsen of Chihuahua, Mex., made a remarkable catch of albicore, this morning, taking twenty-one fish. Both were admitted to the Catalina Light Tackle Club. Mr. Ketelsen is a prominent banker in Chihuahua, and has recently purchased considerable property in Los Angeles county.

THANKSGIVING BALL.

For Thanksgiving Day a baseball match is being arranged, to take place upon the Golf Club links.

Mr. and Mrs. J. Alberts and P. Quinn returned today from Murietta Springs, after a sojourn of several weeks. Mr. Quinn is dairy manager for the Banning Company.

J. F. Jones, wife and party returned today from a two months' camping trip.

Among those who registered at the Grand View today are, C. H. Southard and wife, Chicago; John Beck and wife, New York City; Prof. A. Zumstury, Oakland; Dr. W. A. Balty and wife of Tucson, Ariz.; Dr. H. T. Griffin, wife and family, Los Angeles.

Althouse Bros. for modern homes. Meet me at Arrowhead Hotel.

SCHEME PLEASES THEM.

Depositors in Defunct Long Beach Bank Agree to Plans to Raise Funds on Building.

LONG BEACH, Nov. 23.—At a meeting of depositors of the defunct Citizens' Savings Bank today, a report was received from a committee suggesting the sale of the bank building to a stock company, the payment to the First National Bank its share and the appointment of a trustee to handle the rentals. The depositors' part in the plan is that they take 50 per cent. of the money due them in stock and then bring suit against the receiver for the remaining 50 per cent. The report was unanimously adopted, and the committee was instructed to submit the proposition to the balance of the depositors. It is said if this plan is worked out the remaining 50 per cent. can be paid in cash and the affairs of the bank wound up.

AUTOIST RUNS BOY DOWN.

An unknown autoist, speeding down Pine avenue this afternoon, collided with a bicycle ridden by Willie Bliss, aged 9 years, and threw the boy from the wheel, which was totally wrecked. The lad escaped with a bruised knee.

The rain which began yesterday about noon continued throughout the night and until 10 o'clock this morning, adding .23 inch to the season's total, which is now 2.79 inches.

The City Council passed a resolution today fixing the rental of ticket booths on the pier at 25 monthly, payable annually in advance. This is done to protect home boatment from transients who drop in during the summer months, enjoy the cream of the business and leave when business becomes slack.

THIEF TAKES PURSE.

While the Eiftman family was at dinner today, a sneak thief entered the home on Magnolia avenue and stole a purse belonging to Miss Minnie Eiftman, containing $10.

Walter Hayes, a plumber of Pasadena, while swinging off a Pacific Electric car here, caught his little finger in the fixtures and had it broken at the joint. He also lost the tip. Dr. Bates dressed the injury.

J. E. Osborn of Burnett found a handbag containing $25 in the sun parlor on the outer wharf. He turned it over to the wharfinger. It was later claimed by Mrs. J. B. Wiley of this city, who rewarded the finder.

Ramona Park. See Althouse Bros.

DISCOVERED.

PLOT TO KILL IS UNEARTHED.

DESPERATE PRISONERS PLAN TO MURDER JAILER.

From Heavy Chair Smuggled Into Their Steel Pen Trio Makes Three Clubs With Which Constable Was to Be Attacked, But He Finds Weapons Behind Door.

[BY DIRECT WIRE TO THE TIMES.]

POMONA, Nov. 23.—[Exclusive Dispatch.] The three young men, Burns, Ford and Spaetti, in jail here awaiting trial for burglary, tomorrow, have been discovered in a plot to knock out Constable Slanker and make their escape. In some way a heavy chair was smuggled into the steel pen where they are confined. In the night they manufactured therefrom three clubs with which they planned to brain Slanker when he should come to let them out into the jail corridor. By chance they were thwarted, and Slanker found the clubs behind the door. The rest of the chair was hidden under a mattress. Slanker, a cool officer never given to exaggeration, says the fellows, who are considered desperate, undoubtedly planned to murder him and escape.

NEW DOG ORDINANCE.

The new dog ordinance which has just gone into effect here provides that the owner of a canine shall pay $1 a year and that dogs without a collar and tag shall be taken up by the officers and turned over to the poundmaster. For three days the animal can be redeemed by the payment of $1. At the expiration of that time, if not claimed, it will be suffocated by gas. A heavy fine is to be imposed upon any one interfering when a dog is being taken to the pound. O. W. Afferbaugh, secretary of the local Humane Society, has been appointed poundmaster and deputy city marshal.

FUNDS FOR FIRE-BREAKS.

R. H. Charlton, forest supervisor, has been here conferring with Secretary Dreher and a committee from the San Antonio Fruit Exchange relative to providing additional fire protection for the watershed above San Dimas. The exchange has signified its willingness to contribute $850, this season, as a fund toward building a fire-break or trail upon the ridge between Dalton and San Dimas cañons. The money is to be raised by taxing the exchange members one-tenth of a cent on each box of oranges shipped. The Glendora Fruit Exchange will contribute $250 more and the Ontario exchange may aid the fund. The San Antonio exchange was the first organization of that character to cooperate with the government in the work of fire protection.

MANY NEW TELEPHONES.

The local Home Telephone Company has now over 2500 subscribers, having added over 200 in the past four months. The business is constantly increasing with the rapid growth of Pomona. A large crew is kept at work installing new telephones and constructing new lines. One has just been built to accommodate new residents in the Ganesha Park tract.

CROP IN GOOD SHAPE.

Secretary Dreher of the San Antonio Fruit Exchange stated this morning that the orange crop of the valley is in splendid shape and is commencing to color up rapidly.

The new homes of Park Superintendent Carette and John C. Walker in Kenoak subdivision are rapidly nearing completion. The house of A. B. Avis on Orange Grove avenue is about ready for occupancy.

Two more of the Holt-avenue frontage lots in the Ganesha Park tract have been sold. Miss Elizabeth Woodville of Bay City has bought the lot west of the corner of Huntington boulevard and Holt avenue, through the agency of M. H. Wilson. Dr. R. F. Gittings has purchased through the J. A. Fitch agency, the second lot west of Miss Woodville's property.

BANNER UNDER GLASS.

The championship banner won by the Pomona High Schol baseball team while ago in the Southern California Academic Union contest, has just been lettered with the names of the members of the winning team. It now reposes in a glass case at the High School, along with the silver cups and other trophies which the athletic teams have won.

Mr. and Mrs. Oliver Youngs are here from Berkeley for a few days, visiting at the home of the latter's mother, Mrs. Walter Kidder. Mr. Youngs was for a long time a resident here and was City Recorder. He is amazed at the rapid growth since he was last here.

Virgil Lester, aged 19 months, son of Mr. and Mrs. E. E. Lester of No. 993 East Fifth avenue, died at the family home last evening. Funeral services will be held tomorrow afternoon at 2:30 o'clock.

Wilshire, Westlake, or southwest property. See Althouse Bros., 430 S. Broadway.

All baths given at Arrowhead under supervision of the best talent procurable.

WATTS.

WATTS, Nov. 23.—An election will be held December 16 on the question of issuing $50,000 worth of bonds.

The members of the W. C. T. U. are soliciting funds for the purpose of erecting a water fountain donated by a Mr. Walton of Long Beach.

Mexicans have stolen many ties and other lumber from the Pacific Electric Railway Company's yard at Latin station. The company has employed a private watchman to prevent any more thefts.

A natural steam bath at Arrowhead knocks any cold.

HARD ON "MERRY WIDOWS."

Parkhurst Says Woman Who Wears One in Church or Theater Commits Theft.

[ASSOCIATED PRESS DAY REPORT.]

NEW YORK, Nov. 23.—"Any lady who decorates herself in a way to shut off the view of those sitting behind her commits a theft—a theft not tolerated in the theater, or a theft which Christian concern ought to render impossible in the sanctuary."

A wave of protest against the "Merry Widow" and other large-sized headgear worn by women, has reached the Madison Avenue Presbyterian Church, the Rev. Dr. Charles S. Parkhurst declared yesterday in a short prelude to the regular morning sermon.

A number of generously proportioned hats were seen to come off after the minister's statement, and it is predicted that more will be removed on Sundays to come.

Protests against large hats have been made in several of New York's prominent churches.

WEAK MAINS.

ASSERT PIPES ARE DEFECTIVE.

CONDEMNED PORTIONS PLACED UNDERGROUND.

Eighteen Leaks Reported to Have Occured Within Small Area at Sierra Madre—Water Commissioners Urged to Give Attention to Matter—Pierce Place Sells.

SIERRA MADRE, Nov. 23.—Stockholders of the water company are wondering what will be the outcome regarding the new mains put down on Grand View boulevard. It is claimed they are defective; will not stand the pressure and are not as good as the old pipes used for twenty-five years. It is known that portions of the pipe were condemned, but only after considerable had been laid. Even with a guaranty from the manufacturers, should leaks occur in the future the city will be the loser with torn-up streets and perhaps floods on adjacent property.

One city official says the pipes are all right. The statement of an official of the water company does not bear this out. He asserts eighteen leaks occurred within a very small area. Another of the water board was discovered patching up the joints with iron bands and cement. The same class of pipe was rejected owing to the firm stand of a former executive officer of the company some years ago. The shareholders were assessed $200 for this work and they feel that if the statements of those who have seen the work and leakages, are correct, there is something radically wrong. Many think a thorough test should be made before the street work is completed. This would save future trouble and annoyance, and perhaps damage suits against the city. It is felt the water commissioners should give more attention to so vital a question.

SELLS PIERCE HOMESTEAD.

The old Pierce homestead of two acres on Central boulevard, was sold last week for $14,000. This is one of the most attractive building sites in the city. It is located on the extreme westerly boundary line. It contains many beautiful oak and ornamental trees, which enhanced its value. It is understood a $10,000 residence will be erected on the tract. It was formerly owned by Prof. Pierce.

It was erroneously reported that the Aspinwall property was condemned by the Board of Health. It now appears this property changed hands some time ago, and the piece which is located at Grand View and Hotel streets is owned by Miss May Bell, a Los Angeles school teacher. The same realty agent who is antagonizing members of the health board has control of it.

RACING HAS OPPOSITION.

Residents will not have to cross "Lucky" Baldwin's fields, or go the main road to Arcadia to witness racing, Thanksgiving Day. An opposition track will be opened here that day. The course has been mapped out on Central boulevard. The Trustees have been "seen" and have come through. The entries comprise the burros who climb the Wilson trail. Experienced burro "Jocks" residing here, all lightweights and of tender years will ride. Their records prove they have never pulled a race. The purses are heavy and go to the jockeys. The burros get thistles and carrots. Bookmaking, auction pools, Paris mutuals and combination bets will be prohibited. Side bets allowed if Marshal Lehmer does not read the tickets. A slow race will be one of the features. The last one in will capture the prize. Any animal stopping in this race, or pulled by the jockey will be disqualified. Charles J. Fox and F. R. Yerxa will appoint the official time-keepers, starters, announcers, handicappers and judges. Many sporting men are clamoring for the honors.

Althouse Bros., real estate, 430 S. Broadway.

Electric cars from San Bernardino to Arrowhead Hotel.

ON FINANCIAL ROCKS.

Troubles of Santa Monica Company Taken Into Court—New Wharfinger Appointed.

SANTA MONICA, Nov. 23.—The financial troubles of the Union Brick and Tile Company reached the courts today, when an injunction was issued to prevent the constable from making a sale of the machinery, which was covered by an attachment. The company was also enjoined at the instance of creditors from disposing of brick.

The funeral of Rev. Francis A. Wilber will be held at the Presbyterian Church at 3 o'clock Wednesday afternoon, conducted by Rev. S. E. Wishard of Highland Park and Rev. W. H. Cornett of this city. Rev. Mr. Wishard and Rev. Mr. Wilber were room-mates many years ago at Central College, near Columbus, O., to which city the remains will be sent for interment.

A. L. Knesel and family departed for Spokane today, where their home is to be made.

E. Dornfeld has come from Redondo and taken charge as wharfmaster at Port Los Angeles. This appointment is held to mean that the Los Angeles-Pacific Company will continue the development of the shipping interests of that harbor.

LOSES ONE FOOT.

The steam schooner Centralia arrived at Port Los Angeles today, being five days overdue from lumber ports of the North. The delay was occasioned by severe weather and head winds. She brought a cargo of lumber for local dealers. On the way down the chief engineer sustained a crushed foot and was landed at Port Harford, where it was amputated.

The programme indicates that the first annual convention of the Santa Monica Bay Sunday-school Association, to be held here Saturday and Sunday, will be interesting. It is to open at 2 o'clock Saturday afternoon and will be participated in by not less than sixteen organizations of one-half as many denominations. "The Purpose of the Convention" will be the subject of an address by George Hart, and there will be papers and short talks on teachers' meetings, the importance of teacher training, union class and departmental work. There will be a street parade in the evening, to be followed by sessions for girls, boys and adults at the different churches. The Sunday afternoon and evening sessions will embrace devotional exercises, roll calls, flag presentations and addresses on prohibition, organized classes, Bible study and missions.

The City Council tonight adopted by unanimous vote, a resolution to the effect that the office of park commissioner be abolished.

This is another move in the attempt to rid the commission of E. H. Sweetser, an appointee of Mayor Dudley. According to the resolution there can be no harmony between the Council and the commission, so long as Sweetser is a member of the latter.

A CLOSE SHAVE

Many of Them Happening Every Day But Soon Forgotten.

Close shaves would be of more frequent occurrence but for the tender faces of many men, which will not permit of shaving often. Heretofore, nothing has been said in these columns about poslam, a new skin discovery, in connection with its use after shaving. Its publicity and sales have been confined almost exclusively to its remarkable properties as an eczema cure; it stops the itching at once and cures the worst cases in a few days. While the application of poslam after shaving is one of its minor uses, such as for pimples, the complexion, etc., shavers will find it a revelation, as it does for abrasions, roughness, and severe scrapings what it does for all manner of skin difficulties—heals and cures in a few hours. It is the only article possessing real antiseptic and curative value that has ever been exploited for this purpose, and will soothe and tone up the skin as no toilet preparation could possibly do.

Poslam can be had for 50 cents at any reliable druggist's, particularly the Owl Drug Co., who make a specialty of it. Or the Emergency Laboratories, No. 32 West Twenty-fifth street, New York City, will send a trial supply free by mail to any one who will write for it. This is sufficient to show results in 24 hours.

SPREAD SAILS.

WINDJAMMERS BOUND TO PORT.

OLD-TIME SAILING FLEET NOW FINDS CARGOES.

Advance in Freight Rates on Lumber from Puget Sound to San Pedro, Coupled With Increased Demand for Woodstuffs, Puts Vessels in Commission.

SAN PEDRO, Nov. 23.—The recent advance in freight rates on lumber from Puget Sound to San Pedro to $4.50 a thousand feet, coupled with a large increased demand for woodstuffs, causes many coast-wise sailing carriers, which have been idle for many months to once more be placed in commission. Already five windjammers are on the way to San Pedro, lumber-laden, and fifteen are loading. The schooners Lizzie Vance, Minnie A. Caine, E. K. Wood and Queen are discharging at this port. The schooners Endeavor and Balboa from Tacoma, Dauntless from Astoria, Louise from Umpqua River and Oregon from Tillamook are on the way. The following are loading at northern ports: Schooners C. E. Falk, E. B. Jackson, Ludlow, Meteor, Expansion, Fearless and Luzon at Gray's Harbor; schooners Bertha Minor, Omega and Esther Buhne at Coos Bay; schooners Caroline and Lucy on the Umpqua River; barkentine Retrieve on Puget Sound; schooner Stimson at Ballard; schooner Ensign at Willapa Harbor; schooner Lottie Bennett at Tacoma and the Mindora at Port Ludlow.

The return of the old-time sailing fleet to San Pedro means many dollars to the small retail stores and to hundreds of workers along the various wharves, all of whom are correspondingly happy.

Vapo-Cresolene

(Established 1879)

An Inhalation for Whooping-Cough, Croup, Coughs, Colds, Catarrh, Bronchitis, Diphtheria.

Cresolene is a Boon to Asthmatics.

Does it not seem more effective to breathe in a remedy for diseases of the breathing organs than to take the remedy into the stomach?

Cresolene cures because the air, rendered strongly antiseptic, is carried over the diseased surface with every breath, giving prolonged and constant treatment. It is invaluable to mothers with small children.

For irritated throat there is nothing better than Cresolene Antiseptic Throat Tablets.

Send 2c in postage for sample bottle.

ALL DRUGGISTS. Send postal for descriptive Booklet.

Vapo-Cresolene Co. 180 Fulton Street, New York.

California City Lands

Right in the heart of the fertile San Joaquin Valley. The greatest land offering in the State today. California City Land Co., 435 S. Spring

$50 PER ACRE AND UP

Colorado River Land
Palo Verde Valley
Blythe Ranch

$25 per acre and up—including water
INTERSTATE LAND CO.
622 South Broadway F1805. Main 3033

THE CELEBRATED

Woody Ranch

5, 10 or 20-acre tracts, $300 per acre
A6884. Main 3990. 7 cents car fare
MAXON REALTY CO.,
114-115 Stimson Bldg.

Free Excursion

to Hidalgo Ave. Tract, Alhambra, Wednesday, 10 a. m. Great home lots with trees, modern bungalow. T. Wiesendanger, room 311, 207 South Boardway.

Vermont Ave. Square

Fronting on Vermont, Vernon and Normandie avenues. Take Grand avenue car on Broadway, marked "West 48th st." Largest and choicest subdivision in the new Southwest. Large lots $650 and up. Agent on tract, cor. Vermont ave. and W. 48th st. Phone South 2837. Owners, SOUTHWEST LAND CO., 418 Pacific Electric Bldg. Main 1340, F3078.

Weekly Excursions to

Corcoran

SEE NEWPORT & MILNER
Gen. Agents for Security Land and Loan Co., 204-209 Central Bldg., Sixth and Main.

Los Angeles Investment Co

A8118. 335-337 S. HILL ST. Main 2248
Home Builders Will Build to Suit
Upon Your Own Lot—or will furnish Lot
RENT-PAYING TERMS.

LAST CHANCE PIANO SALE

Steinway
Steck
Chickering
and
Others

$147 to $399

BUY NOW BEFORE XMAS TRADE BEGINS
No Necessity for Cutting Then

The Wiley B. Allen Co. announces an extraordinary cut for your benefit and consideration. We are heavily stocked for the regular holiday rush and have determined to dispose of three or four cars, now at the depot. We only have a few days before the regular Xmas shopping begins, and so

WE OFFER

One Full Car of well known pianos, three strings, overstrung scale, built up bridges, double veneered cases inside and out, genuine ivory keys, etc. Regularly sold for $350; during this sale will go for.... $269
(Cash or time.)

One Full Car, same description as above, but smaller cases and a piano that has been sold for years in this city for $300, now..... $195
No more, no less.

PLACE A DEPOSIT ON ONE NOW.
WE WILL DELIVER IT FOR YOU XMAS.

We will show our faith in these instruments by agreeing to take them back at our expense in one year, applying the amount paid on another piano, if desired.

THEY ARE GUARANTEED FOR TEN YEARS.

For those who prefer a good second-hand piano we have

SOME RARE BARGAINS.

Steinway Grand, rosewood case, thoroughly overhauled.
George Steck, fine condition.
Chickering Upright, latest case, mahogany, like new, $382—and others.
Fischers, Wellingtons, Rembrandts, Gerhards, Keller & Sons, Ivers & Pond, 1 Knabe, etc.

STORE OPEN EVENINGS.
It Pays to Trade With the Big House.

The Wiley B. Allen Co
PIANOS
416-418 SOUTH BROADWAY

OTHER STORES—San Francisco, San Diego, San Jose, Sacramento, Santa Rosa, Eureka, Portland, Seattle, El Paso, Oakland, San Bernardino and other places.

Don't Forget

A TURKEY FREE WITH EVERY SUIT OR OVERCOAT TODAY OR TOMORROW

Makes no difference what price you pay, $15, $20 or $25, you get a fine Thanksgiving turkey without costing you a cent.

Not live turkeys that you have to carry home with you. We give you an order on a local dealer and you get your Turkey when you like.

We sell the best $15, $20 and $25 suits that money can buy. Don't take our word for it, but come see for yourself. Money back if you say so.

Lowman & Co
129-131-133 S. SPRING ST.

Special Tract Directory.

Consult our
RENTAL DEP'TMENT
For stores, offices and houses.
ROBT. MARSH & CO.,
Security Bldg., Main Floor.
Telephone Exchange 175. Entrance Fifth Street.

Best and Cheapest Farm Lands With Water in the San Joaquin Valley
Homeland Irrigated Farms Co.
F 3530, Main 1736 901-902 Security Building

9,000 Acres With Free Water READY
For Homeseekers $65 Per Acre
The choicest delta land in the San Joaquin Valley. See us at once.
IOWA LAND AND WATER CO.,
M. J. Nolan, Sales Agent
228 West Second St. Los Angeles.

Neff Acres

$300 to $450 an acre. At Neff Station, two miles beyond Inglewood, on Inglewood Electric car.

Lomita Farms

The little farms that will make you money. Finest soil and plenty water along the Shoestring Strip—$350 an acre. 118 WEST SIXTH STREET
Ground Floor Grosse Building. Main 1915—F1915

NAPLES
A. M. & A. C. PARSONS,
Sole Agents.
Pacific Electric Bldg. Ground Floor.
Main 1858. Home Ex. 263.

BEAUMONT

Homeseekers' free stereopticon lectures on this matchless new city and supreme fruit growing district are given daily, 10:30 a.m. and 2:30 and 8 p.m., in company's own lecture hall, 544 South Broadway. Come and let us explain. "Five Acres and Independence." Free excursions for buyers.

BOWEN & NORMAN'S
Glendale Tract
Lots as low as $385.
L. L. Bowen, 519 Pay Bldg. W. C. Norman, 324 Pacific Electric Bldg.

Glenwood Groves

Choice one-year-old Orange groves at Riverside.
S. A. SELOVER,
with Strong & Dickinson,
N. W. Cor. Second and Broadway.

CUDAHY RANCH
$400 TO $500 PER ACRE
¼ Cash, Balance Long Time
JAS. R. H. WAGNER, Mgr.
Ground Floor P. E. Bldg., 6th and Main

...ewsy Happenings South of the Tehachepi.

...SAUCY.

...GIVES PA MERRY HA-HA.

...WITH FATHER'S CLERK, ...ALLIES PARENT.

...Miss Defiantly ...Into Her Own Hands ...Merchant Over Tele... ...Freight Train Humps ..., Brakeman Killed.

...RDINO, Nov. 22.—Miss ... daughter of J. B. Frith, ... merchant and prominent ... circles, this morning ... George Tippett, a clerk in ... store. They were married ... bride's fiance of her home, ... of the family being con... ... was transpiring. Fol... ...upsets the romantic girl ... her father, and banter... ...brother "George," the clerk ... retort came back: "No, ... will be, either; I've dis... ." The girl then broke ... The telephone wires were ...ent with what the father ...

...second daughter of Mr. ... who has taken her fu... ...ers hands in defiance of ... an elopement of the ... of the family occurring ... This marriage turned ... The son-in-law, who ... feared to interfere with ... of his bride's father, has ... the business world, and ...ported by the Frithe.

...IN TRAIN WRECK.

...hings on a Southern Pa... ...resulted in a bad wreck ...bridge, Riverside county, ...morning, shortly after 5 ... south of Sash Hayes, a ... the train was east bound, ...ng as an extra. Without ...warned up in the center, ...a few moments a large ...ad cars were a pile of ...twisted steel and timbers. ...ught in the center of the ...

...It also had a pile up in ...park, two freights coming ...damage is confined to ...ning of two cars of grain.

...TING AFFRAY.

...affray at Shoshone, Inyo ..., resulted in the wound... ...miner. His condi... ...that it was thought ...ought to take him across ...to Independence, and ...was brought to the County ...He was received at ... morning, and turned over ...sheriff Spittler. The trouble ...mining property.

...morning pleaded ...Superior Court to issuing ...debt, and was sentenced ...days in San Quentin, ...was suspended until the ...motion tomorrow, ...parole petition for parole ...

...STEEL BRIDGES.

...Bridge Company of ...has secured the contract for ...of three steel bridges ...over this morning. One ...the west branch of City ...line; another on the ...creek, also on base ...third across the new ...ranch.

...In suing the Southern ... Company for dam... ...of $564, which he al... ...by the spoiling of a ...shipped by him from ...January, which took ...to Beach Colton, its des...

...PRICE OF BEANS.

...Who Still Hold Four... ...Are Elicted at the ...Prospect.

...Nov. 22.—Lima beans ...price and the growers, ...four-fifths of the crop, ...outlook. At the be... ...harvest beans were sold ...the outlook was promis... ...buyers who had sold ...their orders, there was ...the price has taken ...going from 2½ to 2¾ ...and there is a general ...now at 4 cents. It is ...be a still greater in... ...growers are in a rather ...position and are not in... ...They have their beans ...warehouses and have ...get what advances ...

...The stored beans is ...at the several ware... ...men and children be... ...The beans which were ...the early rains suffered ...mold, from this wetting ...to all be gone over. ...default of half an inch ...yesterday. It was much ...sticksmen, as the feed ...had begun to dry up. ...are at work in town, ...for street work ...from depredations ...The thief evidently ...to carry off his plunder.

...got when you get a hot ...arrowhead.

...PADDED HAT.

...22.—An unknown ...to have been a Jap... ...by the pilot of the ...last night's Santa ...the train reached ...city. After the ...conductor, he was seen ...hat, and to run away ...As soon as pos... ...was brought to a stop, ...man, Mr. He had en... ...He left his hat, ...evidently been too large, ...filled by the insertion ...band of a folded ...printed in Japanese. This ...in opposition that the ...

...Westland, editor of the ...Times, Wednesday for ...he will spend Thanks... ...daughter, Miss Zoe.

...Hot Springs, the hottest ...world, 136 deg. tempera... ...Swanfeldt's, 220 South ...

...SANTA BARBARA.

...BARA, Nov. 22.—Mon... ...at the hand of 15-year... ...himself at the Potter ...The girl placed her fin... ...and three imme... ...tearing the flesh ...child's mother had dif... ...the animals to let go. ...ox sets in no se...

...Advertisements and Subscriptions received. Southern California, when in San Francisco, can have their mail sent in care of the Times office. COPIES OF THE TIMES ON FILE.

TURN SOIL INTO GOLD.

San Bernardino County People Produce Eighteen Million in Year.

SAN BERNARDINO, Nov. 23.—The report of County Statistician Draper was filed today with the Supervisors. It shows the county's income for products of 1907-8 was over $18,000,000, a substantial increase over the report for 1906-7. The items are as follows:

Cereals and hay, $780,700; green fruits, $3,937,287; dried fruits, $167,745; canned fruits, $457,700; wines, etc., $310,750; live stock, $1,981,700; wool, $3450; dairy products, $112,500; poultry and eggs, $229,600; forest products, $296,880; miscellaneous, $1,538,400; manufactories, $6,861,175.

SEA-GOING.

CONTRACTS FOR POWER YACHT.

LARGEST BOAT ORDERED FOR SAN DIEGO WATERS.

Six Yachts of New Design for Racing Also to Be Constructed—Nordica Will Sing at Meeting of Southern California Teachers' Association in Los Angeles.

SAN DIEGO, Nov. 23.—John G. Merrill, formerly of Portland, Me., a mining engineer now residing here, has contracted with the Jensen Boat Building Company for a forty-five-foot seagoing cruiser to cost $4000. The boat will be the largest power yacht ever built for local waters. It will be equipped with two fifteen-horse-power Buffalo engines of the latest type. The gasoline tank will have stowage room for 400 gallons.

Six yachts of a new design for racing have been ordered by members of the San Diego Yacht Club and are now being built by local firms. The builders selected what is known as model No. 1, Knockabout type, as a boat best adapted to local waters. The reason for adopting an official design by the club is to have all racing boats of the same class, thereby doing away with the necessity of handicaps. When the new boats are ready for the water all contestants will be started in races at scratch and instead of the race depending upon the worth of the boat, the ability of the skipper who sails her will be counted. The model adopted is of the skipjack class with a length of 27 feet over all, 16 feet on the water line, beam of 7½ feet, draught of 2½ feet and 225 yards of canvas. Members of the club believe this type has no superior for inside waters, being fast, dry and easily handled by one man.

COWS STUCK IN SAND.

Dr. Thomas Coggswell, president of the Humane Society, as gone to San Miguel Mountain, near Lemon Grove, to extricate two cows from quicksands. The animals have been stuck for several days.

NORDICA WILL SING.

As president of the Southern California Teachers' Association, Superintendent MacKinnon is making arrangements for the gathering at Los Angeles on December 21-24. He has just closed an agreement with Mme. Lillian Nordica to give a concert on the evening of the 23d in connection with the convention. The musical feature will be something new in teachers' association conventions.

TRICKED SICK SWEDE.

William Lynch, a bartender, and "Kid" Dunnegan of Los Angeles are in the County Jail charged with tricking a sick Swede out of $700 by presenting blank checks for him to sign, telling him the money was to be used for the purchase of medicine which the old man needed. Their alleged victim, whose name is Laurans Osterland, came to this city a little more than two weeks ago from Los Angeles.

Why don't you go to Arrowhead and get over that cold.

FOUR MACHINES WILL RACE.

Autos Entered in San Diego to El Centro Endurance Run Will Travel by Two Routes.

EL CENTRO, Nov. 23.—One of the next events of interest in the automobile world will be the race from San Diego to El Centro during the second week in December. It is planned to have it finish here at the time of the Imperial Valley Products and Stock Show, which is set for December 11 and 12. At that time Gov. Gillett, Mayor Taylor of San Francisco and a company of seventy-five members of the San Francisco Chamber of Commerce will visit El Centro, and a general turn-out of the valley settlers will be here.

It is proposed that at least four automobiles shall start on the endurance run from San Diego, coming by two routes—two by way of the Devil's Cañon and Coyote Wells, and two via the Carrisso Creek Cañon.

MAY TRY TOBACCO.

Los Angeles men are endeavoring to contract with ranchers in the Coachella and Imperial valleys to plant tobacco the coming season. They propose to furnish the seed and send expert tobacco growers to superintend the raising and curing of the crop.

ACRES OF CABBAGE.

Land owners in this vicinity have taken a great "spurt" in planting cabbage the past three weeks. Several carloads of plants have been brought here from the Coachella Valley. At least 200 acres will be set in the immediate vicinity of El Centro.

TO FORM Y. M. C. A.

A meeting was held at the Holt Operahouse last night to take preliminary steps toward establishing a Young Men's Christian Association. As a practical beginning a building has been leased and a free public reading-room and library will be opened this week.

All cases of sciatica return from Arrowhead cured.

Reliable Relief.

For Eyes That Need Care. Murine Eye Remedy Soothes, Doesn't Smart.

ALL OFF.

DEAL FAILS AT LAST MOMENT.

PUBLIC UTILITIES CONCERNS DO NOT AMALGAMATE.

Redlands Home Gas and Electric Company Elects Officers—Manager Announces Negotiations With Edison People Have Come to Nothing. Iowa Society Organizes.

REDLANDS, Nov. 23.—At a meeting of the directors of the Home Gas and Electric Company, day before yesterday, President Chesnut was made manager, vice F. P. Meserve, resigned. W. R. Cheeney, one of the heaviest stockholders, was elected president.

This change in officers knocks out the rumor that the company was about to sell out to the Edison concern, or at least that an exchange on commodities be made. The plan was for the Home company to retire from the electrical field in Redlands and Colton, leaving that branch of the business to the Edison company with no competition. In return the latter was to retire from the gas business in Redlands, Colton and Riverside.

It was understood that the matter would be fixed up Friday and President Chesnut spent several days last week in Los Angeles conferring with Edison officials. At the last moment the negotiations failed of success and the plan has been abandoned.

REDLANDS NOTES.

The Redlands Iowa Society was organized with 100 members Saturday evening at a meeting held in the Y. M. C. A. Auditorium. The following officers were elected: President, L. M. King; vice-president, Mrs. W. H. Smith, secretary and treasurer, J. P. Hird. Meetings will be held in conjunction with societies of Riverside and San Bernardino.

The meeting of the Women's Contemporary Club this afternoon was addressed by Miss P. S. Michaelson of Los Angeles, the only woman criminal lawyer in California. She spoke on the work of juvenile courts and the George Junior Republic.

Rev. F. W. Emerson, the new pastor of the Christian Church, has arrived from Freeport, Ill. He occupied the pulpit of the local church both morning and evening yesterday. Rev. Mr. Emerson is accompanied by his family.

INSTRUCTION.

ARE PUT WISE BY PROFESSORS.

TEACHERS ARE TOLD HOW BEST TO BEND TWIGS.

At Institute Meeting at Riverside They Are Also Encouraged to Be Sunny Optimists and to Have Increasing Love and Respect for Their Avocation.

RIVERSIDE, Nov. 23.—With every public school teacher of the county in attendance, the annual Teachers' Institute of Riverside county opened this morning in the High School auditorium. County School Superintendent Cree presided and gave the opening address, encouraging the teachers to be sunny optimists, with increasing love and respect for their profession.

As an illustration of the instruction which the pupils receive, a chorus of boys from the fifth and sixth grades of the Riverside schools gave a patriotic exercise and song, under the direction of Miss Kate Hammond, teacher of music of the city schools. Marching to position on the stage, they saluted the flag carried by their leader and gave their pledge of allegiance to it, afterward reciting in concert a tribute to the flag and singing with spirit Sousa's "Stars and Stripes."

USEFUL ADDRESSES.

The address of the morning was given by Prof. Lee Emerson Bassett of Stanford University on "Educational Uses of Literature." In the afternoon Mrs. Mary W. George of the San José State Normal School spoke on the subject, "Geography and Life." Much of the work of the institute is done in the various sections, which hold morning and afternoon sessions. Prof. Bassett is the instructor of the reading section, Mrs. George of the geography section and Prof. Percy E. Davidson of Stanford University leads the discussion of industrial and social education. The High School section takes up matters of interest along literary lines, with Miss Phebe Estelle Spalding, Prof. Arthur D. Bissell and Prof. C. F. Baker of Pomona College as instructors.

This evening the teachers were guests of honor at a reception given in the Women's Club House. The institute will continue tomorrow and Wednesday.

When overworked go to Arrowhead. Awnings, Swanfeldt's, 220 S. Main.

ELSINORE.

ELSINORE, Nov. 23.—Dr. A. J. Compton of the Presbyterian Church will deliver the Thanksgiving sermon at the union service to be held Thursday morning in the Methodist Episcopal Church.

Though ducks are scarce on Lake Elsinore this year, many hunters are continually here, as there are no restrictions. The boundaries are so extensive, so shifting and of such various ownership that it is almost an impossibility for it ever to be made a preserve.

W. H. Smith of Los Angeles, who came here with his daughter, Mrs. Nevin, returned to the city this morning. He will move his family here for at least a year's residence. He has rented the Irwin Barr cottage on Prospect avenue.

Mrs. N. F. Morse arrived Saturday from Fullerton to spend two weeks here. She is a niece of Mrs. Margaret Hazard of Olive street.

Mrs. H. P. Epperson is here from Long Beach looking after her extensive property interests.

The teachers of this valley went to Riverside this morning to attend the Institute.

Father Hughes left today for San Jacinto, where he will reside. He has charge of most of the pastorates in Riverside county.

If your stomach is off, go to Arrowhead and drink the natural hot water. The most curative water known. Swanfeldt's tents, 220 S. Main.

YOU will be delighted with Beautiful Ramona Park. Free tickets. Althouse Bros.

Syrup of Figs and Elixir of Senna

Cleanses the System Effectually; Dispels Colds and Headaches due to Constipation; Acts naturally, acts truly as a Laxative.

Best for Men, Women and Children—Young and Old.

To get its Beneficial Effects Always buy the Genuine which has the full name of the Company

CALIFORNIA FIG SYRUP CO.

by whom it is manufactured, printed on the front of every package.

SOLD BY ALL LEADING DRUGGISTS.

one size only, regular price 50¢ per bottle.

SANTA ANA.

LOOSEN FISH WITH CHISEL.

JAPANESE COLLECT TOO MANY ABALONE SHELLS.

Four Violate Orange County Ordinance Prohibiting Shipment of Over Twenty-five Pounds Daily—Arrested, But Won't Plead Till Employers Are Heard from.

SANTA ANA, Nov. 23.—Four Japanese were before Justice of the Peace Smithwick today on a charge of violating the county ordinance prohibiting the shipment of over twenty-five pounds of shellfish in one day. The men, believed to be employed by a San Pedro company, have been collecting abalones at Laguna Beach, diving into the surf and using a chisel to loosen the hold of the mollusk on the rocks. A few days ago three tons were sent out on one boat. Deputy Fish Commissioner J. W. Morrison and Deputy Sheriff O. W. Walling captured the Japs yesterday as they were loading 600 pounds of the shellfish on a boat. The men, who give as their names S. Kikuchi, T. Asanume, S. Asanuma and T. Hama, refuse to plead until they hear from friends in San Pedro. The operations of the Orientals along the Laguna coast have done much to exhaust the abalone supply. The Supervisors are considering an ordinance that will prohibit the shipping of all kinds of shellfish.

CAUGHT REDHANDED.

C. T. Hewitt, fisher of lobsters, was arrested yesterday on the rocks below Newport Bay by Deputy Fish Commissioner J. W. Morrison and charged with having in his possession lobsters less than eleven inches in length. Hewitt had three small ones in a box he had prepared for shipment. He was fined $5 by Justice of the Peace Smithwick.

QUARREL OVER WAGES.

As the result of a quarrel over wages, Peter Laughlin this morning fired two shots at his employer, John C. Keefe, an orchardist of West Orange. One of the bullets took effect in Keefe's left hand, entering the fleshy part and coming out at the wrist. After having the wound dressed, Keefe went before Justice of the Peace Smithwick and swore to a complaint charging Laughlin with an assault with a deadly weapon. Laughlin has disappeared.

MERCHANTS' EXCURSION.

The first of a number of excursions planned by the Merchants' and Manufacturers' Association will be held tomorrow. A special train bearing 150 business men and their wives will leave here at 8 o'clock. Stops will be made at Corona, Riverside, San Bernardino and Redlands.

Miss M. C. Kerl, missionary among the Spanish people here, has asked for guardianship over William Rice, a half-breed. The boy's mother is dead and his father has deserted him. The 16-year-old lad has an estate consisting of about $100 cash and a house and lot.

Spend the week's end at Arrowhead Hotel.

IMPERIAL TURKEYVILLE.

Imperial Valley will soon be noted as an ideal place to raise turkeys in, and if the record made by one resident there is kept up, future years should see the price of the Thanksgiving bird drop to the reach of families of very moderate means. A ranchman on fourteen acres, near Brawley, told Secretary Wiggins of the Chamber of Commerce yesterday, about his luck this year in raising turkeys. He seeded his ranch to barley and alfalfa. After cutting fourteen tons of barley and three crops of alfalfa, he put sixty-eight turkeys on the stubble. While they were raising their broods, no extra feed was used, but recently he bought $60 worth of grain for fattening 500 choice young birds that will be put on the market this week. The man expects to clear $1500. Wiggins is so much enthused over the showing made by the Brawley man that he thinks of investing in turkeys next year, and says he will save out the best one to send to President Taft.

THEY'RE COMING BY THOUSANDS

El Paso Elks hope to win the prize for sending the largest delegation to the great convention in Los Angeles next July. A special train to carry 300 has already been chartered, according to a letter written by A. C. Murray of the Reunion Bulletin to R. L. Sanders, local manager and editor of the paper. In addition to the large delegation, the El Paso lodge will have with it the Mexican band, which captured first laurels in Philadelphia two years ago. The Dallas Los Angeles Club of Elks is rapidly increasing in membership and about 100 from that city will be here to swell the Texas delegation, which will total at least 3000 men. W. H. Atwell, United States District Attorney of the northern district of Texas is boomed by his colleagues for Grand Exalted Ruler.

SONNENBERG ACCUSED.

A complaint charging battery was issued yesterday by Deputy Dist.-Atty. McCormick against Henry G. Sonnenberg, treasurer of the Orpheum Theater, on charges made by Lucien Haas. Haas stated that he attended the Orpheum Sunday night with a friend. The men occupied an upper box. During the performance, Haas alleges, Sonnenberg called him into his private office and there, after accusing him of having been unduly friendly with his former wife, Mrs. Sonnenberg, punched his face.

MADE IN SOUTHERN CALIFORNIA

PATRONIZE HOME MANUFACTURES

Home Made—Best Made Give Them Your Trade

JEWELERS

H. B. CROUCH
542 South Broadway. Cor. Mercantile Place. Manufacturers of EXCLUSIVE ORIGINAL JEWELRY.

Jupiter Consolidated Jewel Co. (Inc.)
Miners and Cutters of Precious Stones. Manufacturers of Fine Jewelry. Made in Southern California Exposition.

Manufacturers Coral, Tortoise Shell, Cameo, Florentine, Mosaic and Turquoise Goods.
RUSSO
214 S. B'way, L. A., Cal. Phone B'way 1102

SOAPS

COCOA NAPHTHA SOAP

OLIVES

ASK YOUR GROCER
FOR S. T. BRAND
California Ripe Olives in gallon cans. Uniform quality, natural flavor. Shurtleff Taylor Co., distributors.

OLIVE OIL

HAAS, BARUCH & CO.
IRIS BRAND OLIVE OIL
THE OIL OF QUALITY

BEANS

F. F. STETSON & CO.'S PORK AND BEANS
SIX VARIETIES.

CIGARS.

Try ST. ELMO
Clear Havana Cigars. Made under the most favorable climatic conditions, by ST. ELMO CIGAR CO. LOS ANGELES.

AUTOMOBILES

TOURIST AUTOMOBILES
A Good Make Because They Make Good.
AUTO VEHICLE CO.
CORNER MAIN AND TENTH STS.

ELECTRIC

U. S. ELECTRICAL MFG. CO.
214-216 S. SAN PEDRO ST.
Constructors of Motors, Fans and Generators. Phones—A2052, Bdway. 2428.

ENGINES AND PUMPS

Luitwieler Pumping Engine Co.
Deep Well and Mine Pumps.
Electric, Gasoline and Steam Pumping Engines
Both phones. 707 NORTH MAIN ST.

Western Gas Engine Co.
905-925 N. Main St. Phone Ex. 187.
GAS ENGINES

FULTON ENGINE WORKS
MAIN AND ALHAMBRA STS.
Manufacturers of
Pumping, Mining and Oil Well Machinery.

DISTILLED WATER

Puritas Distilled Water
5 GALLONS 40¢ PHONE EX. 6
L. A. ICE & COLD STORAGE CO.

FURNACES AND STOVES

CASS-SMURR-DAMEREL CO.
412-414 S. BROADWAY. Ex. 239, Main 239.
HOT AIR FURNACES COMPLETE. KITCHENS INSTALLED.

BEER

YOU SHOULD DRINK
Mathie's "RED RIBBON" Beer, Because—
It's made from best Wisconsin malt and imported hops; purest water; contains but 3 per cent. alcohol; is a liquid food containing highest nutritive values; is recommended by all physicians and is "Made in Southern California."

WHY PAY MORE FOR EASTERN BEERS
When Good Old East Side
BREWED BY
Los Angeles Brewing Co.
GIVES PERFECT SATISFACTION?
All orders for Bottled Beer given prompt attention. Phones—Sunset, Exet 320; Home Ex. 320.

MAIER BREWING CO.
OFFICE, 420 ALISO STREET.
Brewers of the Famous SELECT LAGER BEER

PAPER BOXES

R. W. PRIDHAM
Plain and fancy paper boxes, ape cartons, cake cartons, cereal cartons
112-124 CENTER ST., corner Banning St.

FISH

California Sardines
Annual output 50,000 cases.
Put up in oil, sauces and spices.
Choice quality. Very fat. Try them.
California Fish Co., Los Angeles.

OSTRICH FARMS

CAWSTON OSTRICH FARM
South Pasadena
In our feather factory at the Farm we employ over 50 young men and women. This is the largest ostrich feather factory west of New York. Our City Salesroom
224 West Third St. One Door from Broadway.

LOS ANGELES OSTRICH FARM
Farm and factory located in Los Angeles, owned and operated by Los Angeles people—Americans, who employ only American labor.
City Store, 324 South Broadway

FIXTURES

Bank, Office, and Store Fixtures
WEBER SHOW CASE & FIXTURE CO.
Main 738 A 9063
207 So. Los Angeles Street
LARGEST STOCK ON PACIFIC COAST

Pacific Plating Company
Window display fixtures, mining plates, antique hardware, brass & bronze casting.
A 4462 145 RAILROAD ST. East 3086

ROOFING

PIONEER ROLL PAPER CO.,
219-221 So. LOS ANGELES ST.
Phones—Sunset, Ex. 227, Home, Ex. 222.
RUBBER SANDED ROOFING
SUN PROOF AND RAIN PROOF.
ROOFS REPAIRED.

CAN MANUFACTURERS

LOS ANGELES CAN CO.
720-30 N. AVE. 19. East 320, C1472.
Packers and Miscellaneous Cans

BOTTLE MANUFACTURERS

Quartz Glass and M'f'g Co.
(Incorporated). Manufacturers of Flint Bottles Prescription Bottles. Powdered Silica.
Factory—COR. HUMBOLDT AND AVE. 19

SWEEPING COMPOUND.

Patented DUST CLEAN Patented
Meggi Chemical Works, 1128 W. 24. Phone 21762.
Please don't encourage injustice and do not buy of the infringers robbing me of my rights.

CEREALS

Makalake
BB SELF RAISING BUCKWHEAT

EXCELSIOR CEREAL MILLING CO.
Primrose Wheat (granular)
California Flapjack, Cream Rolled Oats, Pancake Buckwheat, and a full line of all cereals, in packages.

TAMALES

XLNT TAMALE CO.
Manufacturers of chicken and beef tamales. Factory, 941 E. 1st St. Rear on Earth. Tel. Sunset Main 947, Home A 2681. Los Angeles.

POULTRY FOODS

WEST COAST MILL
705-709 S. GRIFFIN AVE. Phone Exet 317
STOCK & POULTRY FOODS

WINES

"PEERLESS BRAND" WINES AND BRANDIES
Tel. Main 232. H. Exch. 34.
SOUTHERN CAL. WINE CO.
744 S. SPRING 333 S. MAIN

COAL

Buy and Burn
ALBERHILL COAL
$8.50 Per Ton

CHEMICALS

BEN-Z-NOL
The Absolutely Safe and Reliable Non-Inflammable, Non-Explosive Benzine for cleaning silks, woolens, laces, gloves, etc. PRICE 25 CENTS AT ALL DRUGGISTS.
Bobrick Chemical Co., Sole Mfrs.

USE
HYDRO PURA
TO SOFTEN HARD WATER
In toilet, bath, kitchen and laundry.
MFG. BY SCHALK CHEMICAL CO.

BRICK

Los Angeles Pressed Brick Co.
Pressed, enameled and glazed Brick, roofing tile, fire brick, paving brick, mantel tile, etc.
1004-06 Union Trust Bldg. Los Angeles, Cal.

INDIAN GOODS

INDIAN VILLAGE
500 Navaja blankets at reservation prices. Many other curios of interest.
MISSION ROAD, NEAR EASTLAKE PARK.

WHOLESALE DRUGGISTS

Western Wholesale Drug Co.
227-241 South Los Angeles st.
SODA FOUNTAINS built on modern ideas. Attractive store fixtures and show cases.

OPTICAL

FRESE OPTICAL CO.
346 S. SPRING ST. Main 1043, F2042
MATHEMATICAL AND ENGINEERING INSTRUMENTS.

PORTABLE HOUSE

PACIFIC PORTABLE CONSTRUCTION CO.
Manufacturers of
The Barker Portable Houses
Office and factory, corner 55th (Topeka) and Alameda Sts.

Phenomenal Success The Exposition Will Continue Until Further Notice

Thousands unable to gain admission to the "Made in Southern California Exposition" during the past week. One admission only to Exposition, Royal Italian Band, Cooking School and Theater, with entire change of program every week

SPECIAL PROGRAM THANKSGIVING DAY ADMISSION ONLY 10c

WE SELL DESKS
Something New
Combination TELEPHONE TABLE and STOOL, $8.50.
Just the thing for your office or home.
Made in Oak and Mahogany.
Come and see them.
BRONSON DESK CO.
542 SO. SPRING ST.
Main 48 Exchange 48.

Pancakes That Melt In Your Mouth

MAKAKAKE SELF RAISING PANCAKE FLOUR
BOWLES, BROS & CO.

Made In Los Angeles The Best In America

Alpine
2 Large Factories In So. California
Delicate in Flavor as Fresh Cream and Purer
ALPINE MILK

BUSINESS. Barometer of the Markets—Financial—Commercial.

FINANCIAL.

OFFICE OF THE TIMES,
Los Angeles, Nov. 24, 1908.

BANK CLEARINGS. Bank clearings yesterday were $2,055,035.11. For the corresponding day of 1907, $1,296,063.75; for the same day of 1906, $2,130,512.23.

Monday	$2,055,035.11
Total	$2,055,035.11
Same time, 1907	1,296,063.75
Same time, 1906	2,130,512.23

Following are the live quotations on general and mining securities listed on the Los Angeles Stock Exchange, ground floor, I. W. Hellman building, Fourth and Main streets, for yesterday's session of the exchange:

OIL STOCKS.

	Bid.	Asked.
Amalgamated Oil	....	$ 90.00
Associated Oil	$ 37.50	37.87½
Brookshire Oil	....	1.65
Central	.90½	.91½
Columbia	1.02½	1.04
Continental	.20½	....
Elk Consolidated Oil Co.	.05	.06½
Fullerton Oil	.45	.70
Globe	.11½	.14
Mexican Petroleum	1.31	1.34½
Olinda Oil Co.	.18½	.20½
Perseus Oil Co.	....	.40
Rice Ranch Oil Co.	.70	.95
Union	84.75	85.25
Union Provident Co.	83.75	84.50
United Petroleum	85.25	86.00
Western Union	....	1.00

BANK STOCKS.

	Bid.	Asked.
American National	$112.00	$123.00
American Savings Bank	125.00	135.00
Bank of Los Angeles	....	110.00
Bank of So. California	....	125.00
Broadway Bank & Trust	130.00	....
California Savings Bank	....	135.00
Central National Bank	142.00	160.00
Citizens' National	220.00	240.00
Commercial National	125.00	150.00
Equitable Savings Bank	200.00	....
Farmers' & Mer. Nat'l	250.00	300.00
Federal Bank of L. A.	11.00	....
First National	420.00	475.00
German-American Savings	250.00	300.00
Merchants' National	440.00	....
National Bank of Cal.	160.00	175.00
National Bank of Com.	....	119.50
Security Savings Bank	265.00	305.00
The Southern Trust Co.	64.00	69.00

BONDS.
(Prices include accrued interest.)

	Bid.	Asked.
Associated Oil Co.	86½	87
California Pacific Railway	96	99
Corona City Water Co.	....	96
Corona Power & W. Co.	....	94
Cucamonga Water Co.	95	100
Edison Electric Co., 1s R.	99½	102½
Ed. Electric Co., old issue	100½	....
Home Telephone Co.	85	85½
Home Tel. Co., 1st Refg.	71	78
L. A. Pac. 1st Con. Mtgs.	101	105
L. A. Railway Co.	105	115
L. A. Traction Co. 6s	104	112
L. A. Traction Co. 5s	100	109
Mission Trans. & R. Co.	92	98
Mt. Lowe Railway	....	92
Pacific Electric Ry. Co.	103	105
Pacific Light & Power Co.	91	96½
Pasadena H. T. & T. Co.	72½	74
Pomona Con. Water Co.	99	102
Riverside H. T. & T. Co.	....	67½
Riverside L. & P. Co.	86½	....
S. Monica H. T. & T. Co.	....	80
San Diego H. T. & T. Co.	64	....
Santa Barbara Elec. Ry.	....	95
Temescal Water Co.	97	100
United Elec. G. & P. Co.	96	....
Union Transportation Co.	90	92
U. S. L. D. T. & T. Co.	75	80
Visalia Water Co.	....	100
Whittier H. T. & T. Co.	....	90

INDUSTRIAL AND PUBLIC UTILITIES.

	Bid.	Asked.
Cal. Portland Cement Co.	$ 50.00	$ 75.00
California Hospital	50.00	....
Edison Electric pfd.	79.50	81.50
Edison Electric com.	60.00	61.00
Home Telephone pfd.	52.50	56.00
Home Telephone com.	10.00	....
L. A. Athletic Club	....	10.00
L. A. Brewing Co.	....	135.00
L. A. Harbor Co. com.	40.00	....
L. A. Investment Co.	2.25	2.65
Occidental Life Ins. Co.	....	150.00
Pac. Mutual Life Ins. Co.	202.00	....
Pasadena H. T. & T. Co.	....	27.50
Riverside H. T. & T. Co.	....	50.00
San Diego H. T. & T. Co.	....	35.00
S. Monica B. H. T. pfd.	....	40.00
Seaside Water Co.	....	80.00
Title G. & Trust Co. pfd.	100.00	....
Title I. & Trust Co. pfd.	135.00	160.00
Title I. & Trust Co. com.	135.00	160.00
Title I. & Trust, Ser. C.	125.00	160.00
U. S. L. D. T. & T. pfd.	41.00	45.00
Union Trust Co.	....	44.00
Whittier H. T. & T. Co.	....	80.00

SALES: 20 Associated Oil at 38.00@37.87½; 10 do. at 37.50. S. 20; 55 Union Oil at 84.75. S. 10; 4 do. at 85.00 (regular); one $1000 bond, Home Telephone Company, at 85.

MINING STOCKS.
CALIFORNIA.

	Bid.	Asked.
Greenwater District—		
Clark Copper Co.	....	.13½
Furnace Creek Copper	.14½	....
Furnace Creek Ex. Copper	.01	....
Miscellaneous—		
California Hills M. Co.	.12	.12½
Consolidated Mines Co.	.02¼	.02¾

NEVADA.

	Bid.	Asked.
Johnnie District (Nye county)—		
Johnnie Con. G. M. Co.	.02½	.03¼
Searchlight District—		
Nevada Searchlight	.00¾	....
Quartette	....	10.50
Searchlight M. & M. Co.	.20	1.00
Searchlight Parallel	.04¾	.06

SALES: 7000 Searchlight Parallel at 4¾@5; 2000 Consolidated Mines at 2½; 2000 do. at 2¾. S. 30.

THE MARKETS.

LOCAL PRODUCE MARKET.

If the week which opened yesterday morning on the produce market continues as it started, it will be remembered for activity. There were a number of very assured changes, and all of them had a tendency of going higher, rather than dropping. The poultry market was particularly active and jobbers are making quick sales at figures just a trifle below those quoted in order to bring in extra money for further purchases immediately. A car of turkeys from Kansas was received by one of the larger dealers and there were some very light eastern arrivals, all showing quality. In order to show the difference in the quotations between the wholesale dealer and the retailer, a column will be added to poultry prices showing not only the prices being paid the farmer, but those existing between the jobber and the butcher. The live and dressed prices vary from 3 to 5 cents a pound on all poultry.

Eggs of local production took a decided upward turn after dropping almost 10 cents last week. With a better demand on account of approaching Thanksgiving, there were sales of 32 cases of case count. They ran up from 43 to 46 cents and closed strong at the top figure. The new quotations are 49 to 51 on candled stock and 46 on case count. Eastern eggs were not changed in prices. There was a good offering of fresh Minnesota stock. A car of April selects sold at current prices. Receipts were 73 cases.

Butter receipts were 13,071 pounds. Cooking butter was plentiful, and there were slight price reductions on sale on 'Change, which totaled 120 pounds in several small lots. A block of creamery was sold off board. The San Francisco market went to 27½ cents in the morning and that caused considerable extra strength and a rise of goodly size is anticipated.

Cheese receipts were 5276 pounds. The demand for various brands was only fair. Cream brick in tin foil wrapper is receiving a slight premium over the ordinary cream brick.

The potato list was without feature. Offerings consisted of a few Highlands and Lompocs. Receipts were larger than for a week and totaled 5818 sacks. Some of the first new potatoes of the season were reported in.

Onions were not too well looked after. Arrivals were 177 sacks. Set onions for planting with the first rains are coming in. Chives are selling well, both the green and the seed multipliers.

The bean market showed a decided tendency to go upward. Field prices have been advanced almost 10 per cent. in the Ventura and other growing districts, contrary to the expectations of many bean buyers. On 'Change there were no alterations as yet. Receipts were 1178 sacks.

Fancy sweet potatoes sold at a good margin over the dollar. Arrivals were 308 sacks.

Apple receipts were down to 1364 boxes. Smith ciders were placed on the list among the late arrivals and are bringing from 85 cents to $1 per box. Utah Gano apples and Colorado Ben Davis were in good call. A few Colorado Jonathans were offered, but the price was held high.

Grapes all took a sudden bound, explained by the light rains of Sunday which have considerable effect on the quality of the grapes still left on the vines. Cornichons and Malagas were sent to $1.25 per box. Muscats were raised to $1 and Red Emperors were also boosted. Clingstone peaches advanced to 90 cents.

Peas and beans were higher owing to an extra demand and a slight shortage. The latter went as high as 7 cents a pound. Artichokes which are entirely from the north sold at $1.10 a dozen. Lettuce was a trifle higher and the general tone was excellent on all other commodities.

Prices Current.

EGGS — Fresh California ranch, candled, selected, 49@51; fresh ranch, local, case count, 46; eastern, fresh, 40@42; eastern, storage, 30@32.

BUTTER—Creamery, extras, 72½ per 2-lb. roll; creamery, firsts, 62½@65; dairy butter, 50; cooking, 24 per lb.; eastern, extras, 62½ per 2-lb. square.

CHEESE—Cal. Anchor, 17; Cal. Y. A., 19; northern, fresh, 17@17½; eastern, daisies, 17½@18; Longhorns, 16½@17; N. Y. twins, 17; singles, 16; hand, 17; Dom. Swiss, 17@18; Imp., 28; Limburger, 18; cheddars, 17; brick cream, 18; Dom. block, 18; Roquefort, 42; Edam, 20@20 per case, 8.75@9.00; Tulare, 14@15; Sierra, 1.10 per box; German Breakfast, 1.10 per box; Neufchatel, 1.20 per box; Camembert, 1.20 per box; Schlosskase, 1.00 per box; Canada cream, 90@1.00 per box.

BEANS—Pinks, No. 1, 3.25@3.50; Lady Washington, No. 1, 4.40@4.60; small white, No. 1, 4.25@4.50; Limas, No. 1, 4.75@5.50; American lentils, 9.00; black eyes, 4.50; Garvanzas, 3.00@3.50; Bayou beans, 2.50@4.00.

DRIED FRUITS — Apples, evaporated, 7½; blackberries, 50 1-lb. cartons, 12@13. Citron, fancy, 20-lb. boxes, 12½@13. Currants, imp., fancy, bulk, recleaned, 10; fancy, 50 1-lb. pkgs., 10½; fancy, 50 ¾-lb. packages, 8½. Dates, imported, Fards, fancy, 60s, 6½@7; Fards, fancy, 12s, 8½@9. Figs, new, per box, 50 ½-lb. bricks, 1.85@2.00; White, 10 1-lb. bricks, 1.10; White, loose, 50-lb. boxes, fancy, 3½; Black, loose, 25s, 1.25 per box. Nectarines, per lb., fancy, 25s, 9@10. Peaches, fancy, Muirs, 25s, 7½@8; choice, 50s, 6½@7½; choice, sacks, 6; fancy peeled, 25s, 20. Pears, fancy, 25s, 9@10. Peels, lemon or orange, 10s, 13. Plums, prunes, fancy San Jose, 40-50, 7; 50-60, 6½; 60-70, 6; 70-80, 25s, 5½; 80-90, pitted, 25s, 14; 25s, 5; 90-100, 25s, 4½. (When packed in 50-lb. boxes, ¼c less; in 5-lb. boxes, 2c extra; in 10-lb. boxes, 1½c extra.) Apricots, fancy, 9@10; choice, 8@8. Pears, 9. Plums, 8@9.

RAISINS—Per box, layers, 2-crown, 1.35; 3-crown, 20-lb. boxes, 1.45; clusters, 4-crown, 20-lb. boxes, 1.40@1.50; clusters, 4-crown, 20-lb. boxes, 1.75; clusters, 5-crown, 20-lb. boxes, 1.65; clusters, 5-crown, 5-lb. boxes, 65@75; clusters, 6-crown, 20-lb. boxes, 2.75@3.25; loose Muscatels, per lb., 2-crown, 50-lb. boxes, 5@6; 3-crown, 50-lb. boxes, 5½@6½; 4-crown, 50-lb. boxes, 6@7; Seedless Sultanas, 50-lb. boxes, unbleached, 5; bleached, 7@8; Thompson's Bleached, fancy, 50s, 10; Thompson's Bleached, fancy, 50 1-lb., 11@12; seeded, fancy, 36 1-lb., 8@9; fancy, 50 1-lb., 8@9.

NUTS—New, almonds, fancy IXL, 14; almonds, fancy, paper-shell, 15; almonds, choice, softshell, 12; assorted nuts, 25-lb. boxes, 15@16; Brazils, large, new crop, 15@16; filberts, large, new crop, 14@15; pecans, 16@18; peanuts, eastern, "Sun," raw, 8; peanuts, eastern, "Sun," roasted, 9; peanuts, Japs, fancy, raw, 7@7½; peanuts, Japs, fancy, roasted, 8@9; pinenuts, 17; walnuts, No. 1, softshell, 14; walnuts, No. 2, softshell, 11; walnuts, black, 7@10; cocoanuts, 90 per doz.; popcorn, 4.50@5.00; chestnuts, 13@15.

HONEY — Comb honey, water white, 1-lb frames, 14@15; light amber, 12½@14; white, 13@14; extracted, light amber, 6@6½; water white, 7½@8; white, 7@7½; beeswax, 30 per lb.

CITRUS FRUITS—Navels, Yuma, 4.50@5.00, fancy pack; Valencia oranges, fancy pack, 3.00@3.25; seconds, 1.50@2.00; lemons, fancy packed, 2.50@3.00; choice lemons, 1.75@2.25; unpacked stock, 1.00@1.50; grapefruit, seedless, 3.50; seedling grapefruit, 2.50@3.00; Limes, small, 1.00 per 100; Tangerines, 2.00 per box.

FRESH FRUITS—Apples, Ben Caps, 85@1.00; Northern Spies, 75@1.00; Bellefleurs, 4½-tier, 65@75; 4-tier, 75@85; Red Pearmains, 90@1.00; Kings, 90@1.00; Spitbergens, 2.25@2.50; California Jonathans, 2.50; Baldwins, 1.00@1.10; Hoovers, 1.15@1.25; Ganos, 1.50@1.60; Arkansas Blacks, 1.25@1.50; Newtown pippins, 1.25@1.50; Smith Ciders, 85@1.00; cantaloupes, 1.50@1.75; Casabas, 1.75@2.00 per crate; Santa Claus melons, 1.75@2.00 per crate; Yellow Clings, 85@95; White Health, 85@1.00; pineapples, 7@8 per lb.; bananas, 3½@4½ per lb.; black figs, 90@1.00; white figs, 90@1.00; plums, Hungarian prunes, 1.00@1.25; grapes, Muscats, 80; Malagas, 1.00@1.25; Black Moroccos, 90@1.00; Black Hamburgs, 90@1.00; Tokays, 1.00; Cornichons, 1.00@1.25; Missions, 50@65; Champagne, 75@1.00; pears, Bartletts, 2.00 per pear box; Winter Nellis pears, 1.00 per box; pomegranates, 90@1.25 per box; persimmons, 5@7 per lb.

BERRIES — Strawberries, 4@6; raspberries, 7@8; blackberries, 7@8; huckleberries, 4@5; guavas, 2@3; cranberries, 13.00@14.00 per bbl.

ONIONS AND CHILI—Evaporated chili, 11; sun-dried chili, 11; ground chili, 7½; Mexican black, 90. Onions, Yellow Danvers, 1.00@1.25 per cwt.; Australian Browns, 1.00@1.25; Crystal Wax, 1.00@1.25; Lompoc Browns, 1.25; Yellow Globes, 1.00@1.15; garlic, 6@8 per lb.

POTATOES—Yellow sweet potatoes, 1.25@1.35; white sweets, 1.00; red sweets, 1.00; potatoes, Burbanks, 1.50; Highlands, 1.00@1.25; Salinas, 1.75@1.90; Oregons, 1.50@1.75; Lompocs, 1.65@1.75; Idahos, 1.50.

GREEN VEGETABLES — Beets, 25; carrots, 25; parsley, 20@25 per doz.; spearmint, 35 per doz.; turnips, 25; oyster plant, 25; peas, 6@7; radishes, 15@20 per doz.; watercress, 25@30 per doz.; cabbage, green, 1.75@2.00 per sack; red, 2@? per lb.; green onions, 15@20 per doz.; leeks, 40@50 per doz.; lettuce, common, 75@1.00 per crate; parsnips, 25 per doz.; tomatoes, 20@30 per box; yellow tomatoes, 60@65 per box; pie pumpkins, 2@3; cultivated mushrooms, 2.00@2.25 per basket; artichokes, 1.10 per doz.; wax beans, 6@7; green string beans, 7@8 per lb.; green Lima beans, 5@6 per lb.; red chili peppers, 6@8 per lb.; green chili peppers, 20@25 per box; bell peppers, 25 per box; celery, 1.50@2.25 per crate; celery root, 65 per doz.; rhubarb, 1.00@1.25 per box; crooked neck squash, 35@50 per box; Hubbard squash, 1 per lb.; cream squash, 40@50; cauliflower, 40@65 per doz.; horseradish, 12@15 per lb.; dill, 20@25 per lb.; chives, 1.00@1.25 per doz.; eggplant, 3@5 per lb.; okra, 7@9 per lb.; cucumbers, 1.00@1.10 per box; pickles, 1.50@2.00; green corn, 40@45 per box; Brussels sprouts, 10 per lb.

POULTRY—Dealers buy from the producer, live weight. Old roosters, 7; stags, 7; hens, 14 per lb.; ducks, 12@13; geese, 12; turkeys, 19@20; squab pigeons, 1.25@1.75 per doz.; fryers, 16@17; broilers, 20; roosters, 3 lbs. up, 15. Wholesaler sells to retailer, live weight: Hens, 15; young roosters, 18; fryers, 20; broilers, 23; old roosters, 8; turkeys, 20@21; geese, 14@15; ducks, 14@15. Dressed weight averages from 3 to 5 cents higher than live weight.

LIVE STOCK—(Furnished by Hauser Packing Co.) Beef, grass-fed steers, 3¼@3½; heifers, 2½@3; hay-fed steers, 3¾@4; hay-fed heifers, 3@3¼; calves, 4@4¼; mutton, wethers, 3.00@3.25 per head; ewes, 2.75@3.00; lambs, 3.00; lambs, milk-fed, 3.25; hogs, 150 to 200 lbs., 6.00; hogs, weighed and delivered, 6½; hogs, 200 to 300 lbs., 6.

BEEF—Steers, No. 1, per lb., 6¾; second, 6¼; third, 6¼@6½; heifers, 6; hind quarters, 8½; fore quarters, 5; loins of beef, No. 1, 11; ribs of beef, No. 1, 9; chucks, 4½@4¾; plates, 4; round and rumps, 7¾; beef tenderloins, 25; square beef clods, 10; shoulder clods, 10; beef shanks, 3; flank rumps, 7½; flank steaks, 10; beef rolls, 10; boned beef trimming, 7; beef tongues, 10; ox tails, 5; lambs' tongues, per doz., 50; beef hearts, each, 10; beef livers, each, 30 kidney suet, per lb., 6; kidneys, each, 6; sweetbreads, 25; brains, 10; sides, 5½; heads, 2.50.

MUTTON—Dressed mutton, ewes, per lb., 8½; dressed mutton, wethers, 9; dressed mutton, yearlings, 9½; milk lambs, 10; sheep, 3.00@4.00.

VEAL—Calves, 100 to 200 lbs., 8½@10½; hides, 75-100, 8½; hind quarters, 11; fore quarters, 6; heads (frozen,) 50 each; feet (frozen,) 5 each; livers, 35 each.

PORK — Dressed hogs, per lb., head on, 9; dressed hogs, head off, 10; trimmed hogs, 11; pork loins, 12; fresh picnics, 8½; pork shoulders, 9½; pork butts, 11½; fresh hams, 12; bellies, fresh, 13; pork trimmings, 10; frozen pork spare ribs, 6; fresh pork spare ribs, 7½; pork tenderloins, 20; back fat, 10½; cleaned pigs' feet, each, 3½; tongues (pickled, sweet or fresh,) 10; cleaned hogs' heads, per lb., 5½; plain cooked tripe, per lb., 4½; hog plucks, each, 7; pork kidneys, per doz., 15; pig tails, per lb., 4; neck bones, per lb., 4½; livers, each, 5; hearts, each, 2.

BACON—Winchester 10-lb. bacon, 17¾; Winchester, 6-8-lb. bacon, 18¾; 12 Ave., 17¼; Empire, 19¼; 49'er, 16@17; Premium, 22; Atlas bacon, 16½@17½; Gold Band, 19½; Diamond C, 22½; Helmet bacon, 15½; Orange Blossom bacon, 14; Sunlight bacon, 6-8 avg., 25½; Rex Breakfast bacon, 8-10 avg., 18¾; Rex Breakfast bacon, 10-12 avg., 18½, Rex bacon, 6-8 avg., 20¼; Regal bacon, 17¾; Helmet bacon, 8-10 avg., 17¼; Helmet, 6-8 avg., 18¼; White Label bacon, 8 to 10 lbs., 18½; Armour's Star Wide bacon, 4 to 6 lbs., 23½; Armour's Wide bacon, 6-8 avg., 20½; wide bacon, 8-10 avg., 19¾; Special bacon, 17; Western bacon, 10-12 lbs. avg., 15¾.

DRY SALTED MEATS — Dry salt narrow bellies, 11¾; dry salt clear bellies, 16-20 avg., 12½; dry salt backs, 13¼; short clear backs, 12¾; dried beef, insides, 25; dried beef, outsides, 17; beef knuckles, 21; medium bacon, 14@14¾; bacon strips, 12¼; bacon backs, 14¾.

PICKLED GOODS—Honey-comb tripe, half-bbls., 3.60; honey-comb tripe, keg, 1.85; honey-comb tripe, kits, 85; spiced pigs' feet, half-bbls., 4.80; spiced pigs' feet, keg, 2.60; spiced pigs' feet, kits, 1.25; pickled lambs' tongues, kits, 2.00; pigs' tongues, spiced, kits, 2.00.

HAMS — Per lb., Rex, 16¼; Rex skinned hams, 18½; Diamond C, 17¼; Diamond C skinned hams, 19; boiled boneless Rex hams, 23¼; Regal, 16; mild-cured hams, 16½; plain hams, 14; Winchester, small, 10 to 12 avg., 16; Winchester hams, avg., 15¾; Premium, 10 to 12 avg., 17¼; Winchester picnics, 10½; Winchester boiled hams, 22½; Winchester skinned hams, 16½; Gold Band, 16; California hams, 11; Premium skinned hams, 17¾; Atlas hams, 14½; minced ham, 13; Cylinder boiled hams, 23; Premium boiled hams, 23; Oxford boiled hams, 15½; Star boiled hams, 24½; Star hams, 10-12 avg., 18¼; Armour's Star hams, 14-16 avg., 18; Star hams, 12-14 avg., 18¼; Helmet hams, 16½; Star skinned hams, 18¾; Armour's Shield hams, 14-16 avg., 17; Shield picnics, 10; Shield hams, 16-18 avg., 17; Shield boiled hams, 24; Ashland hams, 8 avg., 14½; Jefferson hams, 25; Western hams, 16¾.

BARRELED MEATS—Rumps (bone in,) bbls., 10.00; half-bbls., 5.50; rumps (bone out,) bbls., 12.50; half-bbls., 6.75; plate beef, bbls., 9.00; half-bbls., 5.00; rolled plate (boneless,) bbls., 12.00; half-bbls., 6.50; Sunderland pork, bbls., 24.25; half-bbls., 7.25; family pork, bbls., 26.00; half-bbls., 13.50; fancy pig pork (narrow,) bbls., 25.00; half-bbls., 13.00; fancy pig pork (wide,) bbls., 29.00; half-bbls., 15.00; S. P. spare ribs, 10.00 bbl.; half-bbls., 5.25.

PURE LARD—Tierces, per bbl., 13¼; cases, 17½; 10-lb. cans, 11; leaf lard, 13; Rex pure lard, 12¾; Premium lard, 14½; Silver Leaf lard, 13; Jewel Compound, 8¼; Crescent lard, 12; back fat, 9¼; Yellow Cotosuet, 9; White Cotosuet, 9¼; Mission lard, 10¾; Star lard, 14; Armour's Compound lard, western, 7¾; Compound lard, eastern, 8; Diamond C kettle lard, 14¼; White Ribbon, 8¾; basis Suetene, 8@9¼; vegetable lard, 10½; K. C. lard, 12¾; Armour's Shield lard, 13; Armour's Simon Pure lard, 15; Armour's Vegetole, 10; Fairbanks White Cottolene, 1 case, 7.25; 5 cases, 7.15; 10 cases, 7.10; 25 cases, 7.00; Bakers' Cottolene, 1 tierce, 9¾; 2 tierces, 9¾; 5 tierces, 9½; Fairbanks Snow White lard, tierce basis, 9¼.

SAUSAGE — Bologna, per lb., 7½; bologna, paraffined, per lb., 8; blood sausage, 8½; liver sausage, 7½; Diamond "C" sausage, links and bulk, 12½; head cheese, 8½; fresh pork sausage, links, 10; fresh pork sausage, bulk, 10; Spanish pork sausage, 11; Wiener sausage, 8½; Frankfurt sausage, 8½; New England ham sausage, 11½; minced sausage, in sacks, 12; Douglas style sausage, in sacks, 12; German Salami, 23; Milan Salami, 26; Mortadella, 23; Gothear, 25; Star Summer, 24; Aries, 25; Cervelat, 24.

SALT—Western, handled through L. A. jobbers. Princess salt, cartons, 20 5s, per case, 1.40; 150-lb. bales, Crown brand, all-sized pockets, per bale, 2.00; Worthington Daily, 50s, per ton, 16.00; 100, per ton, 15.00; 224s, per ton, 14.00; Crown or Gran. Dairy, 50s, 15.00; 100s, 14.00; Rock and half-ground, 50s, 14.00; 100s, 13.60; granulated and ¾-ground, 100s, 10.00; granulated and ¾-ground, large, per ton, 10.50; ice-cream and evaporated, sheep, 50s, per ton, 10.00; 100s, per ton, 10.50; hide and ice-cream, No. 2, per ton, 9.40; lump, stock, imported, per ton, 32.00. Special prices in car lots.

SUGAR—Prices are based on sacks. Bbls., add 10c; ¼-bbls., 25c, and boxes, 50c per 100 lbs. All prices are net cash, less 23c cwt., 15 days. Beet gran., 5.95; Standard cane, 6.15; Standard berry, 6.15; Cube A, crushed or fine crushed, 6.40; Candy gran., 6.25; Powdered, 6.25; C. & H. Confectioners' A, 6.15; Western Con. A, 6.15; Magnolia A, 5.75; Extra C or B, 5.65; Golden C, 5.65; D, 5.45; Bowles 6x powdered, 30-lb. boxes, 8.20; Bowles 6x powdered, ½-bbls., 7.45; Bowles 6x powdered, bbls., 7.00; Bowles Bros. Bar, bbls., 7.90; Bowles Bros. Bar, ½-bbls., 8.05; Bowles Bros. Bar, 30-lb. tins, 9.05; Bowles Bros. Bar, 30-lb. boxes, wood, 8.50; Palace Bar, 35-lb. tins, 9.10; Dominos, 11.10.

FAMILY FLOUR—Local patents, A1 flour, per bbl., 5.75; Globe flour, 6.15; Select California white wheat: Silver Star flour, 5.40; XXX flour, 4.65; Capitol flour, 5.65; A1 bakers' flour, 6.35; Aurora, 5.25; Mikado, 4.85; Trophy, 4.65; Crown flour, 4.60.

CALIFORNIA AND EASTERN FLOURS—Kansas, 6.15; Mayflower, 4.65; Eclipse, 4.65.

FLOUR—	In boxes.	5-lb. S'ks.	10-lb. S'ks.	25-lb. S'ks.	50-lb. S'ks.
Perf. Pat. Pastry	....	....	$3.10	....	....
Buckwheat flour	....	$3.70	3.50	$3.45	$3.40
Graham flour	....	....	3.00	2.95	2.80
Rye flour or meal	....	....	3.60	3.55	3.50
Cornmeal, W. & Y.	....	....	2.95	2.90	2.85
Oatmeal, ground	....	4.55	4.35	4.30	4.25
Oatmeal, Steel Cut, small	....	5.70	5.50	5.45	5.40
Cracked wheat	....	4.20	4.00	3.95	3.90
Entire wheat flour	....	3.80	3.60	3.55	3.50
Pearl barley	....	....	3.10	3.05	3.00
Split peas, green	....	....	5.50	5.45	5.40
Split peas, yellow	....	5.85	5.65	5.60	5.55
Gluten flour	....	5.70	5.50	5.45	5.40
Hominy, large or Farina	....	4.15	3.95	3.90	3.85
Nutrina Gem	....	3.80	3.60	3.55	3.50
Rolled wheat in barrels, net weight 125 lbs. per sack	$3.50	4.00	3.80	3.75	3.70

4.20

BUCKWHEAT FLOUR—Pure, 100-lb. sacks, 4.45; new process, 4.25; mixed, 4.00.

GRAIN AND FEED — Wheat, per 100 lbs., 1.90; wheat, No. 1, 1.95; wheat, cracked, 2.00; corn, 1.80; corn, Sm. Y., 1.70; cracked corn, 1.85; feed meal, 2.00; bran, heavy, 1.65; rolled barley, 1.60; linseed oilcake meal, 1.85; cottonseed meal, 1.25; cocoanut cake, 1.35; shorts, 1.80; oats, white Oregon, 1.90; oats, red, seed, California, 2.25; eastern Kaffir corn, 1.55@1.75; K. & P. corn, 1.85; cocoanut meal, 1.25.

	5.	25.	50.	100.
Excelsior Chick Food	$3.35	$3.30	$3.25	$3.00
" Fattening Food	3.25	3.30	3.25	3.00
" Egg Food	.75	....	....	1.85
" Moulting Food	....	....	....	1.55
" Chick Food, 20 5-lb. pkgs., per case	....	....	....	2.25

POPCORN—Rice, shelled, fancy, western, per lb., 5; new ear corn, 4.00@4.50 per 100 lbs.

HAY—No. 1 barley hay, 18.00@20.00; No. 2, 14.00@16.00; No. 1 wheat hay, 20.00; No. 2, 15.00@16.00; No. 1 plain oat hay, 21.00@22.00; No. 2, 16.00@18.00; northern alfalfa, 15.00@16.00; local, 16.00@17.00.

LINSEED OIL—Boiled, in barrels, 62; raw, in barrels, 60; in cases, 6c higher.

TURPENTINE—In cases, 63; in barrels, 58.

Local Petroleum Prices.

Quotations on petroleum products, f. o. b. tank cars, Los Angeles:

GASOLINE AND DISTILLATE—Red Crown gasoline, bulk, 15c per gal.; do., cases, 22c per gal.; No. 2 engine distillate, bulk, 7½c per gal.; No. 1 distillate, 8½ per gal.; V. M. & P. naphtha, barrels, 13; cases, 20.

FUEL OIL—75@90 per bbl.

ILLUMINATING OILS — Water white, per gal., in barrels, 10; in tank wagons, 10; Pearl, in cases, 17½ per gal.; Astral, cases, 17½; Eocene, cases, 20½ per gal.; Elaine, cases, 30½; Star, 17½ per gal.

ORANGES AND LEMONS.

DAILY CITRUS REPORT OF EASTERN MARKET.

[BY DIRECT WIRE TO THE TIMES.]

NEW YORK, Nov. 23.—[Exclusive Dispatch.] One car Valencias, eight cars lemons and two cars navels sold. One car Mexican oranges also sold. Market steady on Valencias and lemons. The market is very steady on fancy grades lemons, but easier and lower on ordinary grades. Weather mild, heavy fog.

VALENCIAS.

	Average.
Old Mission, fy, C. C. Chapman	$3.60
Old Mission, ch, C. C. Chapman	7.40
Golden Eagle, sd, C. C. Chapman	5.20

NAVELS.

Golden Eagle, sd, C. C. Chapman	$3.35
Mariposa, fy, C. C. U. Vent.	2.40
Cobbler, or, Shoemaker, J. R.	2.50

LEMONS.

Highland, Growers' Ft. Co.	$2.75
La Belle, sd, Red. M. O. Co.	2.30
Independent, fy, Growers' Ft. Co.	3.45
Independent, ch, Growers' Ft. Co.	2.75
X. X. X., S. T. Ft. Ex.	4.05
E. E. E., S. T. Ft. Ex.	3.15
Hibiscus, Sweetwater Ft. Co.	3.60
Montebello, Sweetwater Ft. Co.	2.65
Lemon Cove, T. C. C. Ft. Ex.	2.95
La Mesa, Riv. Ft. Ex.	2.85
Golden Rule, Riv. Ft. Ex.	2.55
Golden, Riv. Ft. Ex.	2.30
Squirrel, A. H. Ft. Ex.	3.15
Quail, O. K. Ft. Ex.	2.85
Transcontinental, S. S. Ft. Ex.	2.60
El Modena, S. S. Ft. Ex.	2.25

MEXICAN ORANGES.

Matador (iced)	$2.20

Cincinnati Market.

CINCINNATI, Nov. 23.—[Exclusive Dispatch.] Weather cool. The market is steady. One car sold. The next sale will be on Friday, November 27.

LEMONS.

Family, Q. C. Ft. Ex., Corona	$2.60

Cleveland Market.

CLEVELAND, Nov. 23.—[Exclusive Dispatch.] Weather warm. The market is strong on navels and lemons. Three cars sold, three cars on track.

NAVELS.

Blue Label, T. C. C. Ft. Ex., Lindsay	$3.25
Golden Orchard, Independent Ft. Co.	3.25

LEMONS.

Whittier, S. T. Ft. Ex., Whittier	$3.80
Pico, S. T. Ft. Ex., Whittier	3.40

St. Louis Market.

ST. LOUIS, Nov. 23.—[Exclusive Dispatch.] Weather cloudy. The market is weak on lemons. Market is weak on citrus fruit on account of the other varieties of fruit being offered. The market is also weak on small sizes navels. Three cars sold, two cars on track. Three cars Florida oranges sold, average 2.05.

NAVELS.

Planet, S. S. Ft. Ex., Orange	$2.30
Searchlight, S. S. Ft. Ex., Orange	2.30
San Juan, Fair Oaks Ft. Co., Fairoaks	2.65
Standard, Fair Oaks Ft. Co., Fairoaks	2.30

VALENCIAS.

Searchlight, S. S. Ft. Ex., Orange	$2.70

LEMONS.

Arab, S. A. Ft. Ex., San Dimas	$2.70
Duck, S. A. Ft. Ex., San Dimas	2.10
Greyhound, S. A. Ft. Ex., San Dimas	2.25

Pittsburgh Market.

PITTSBURGH, Nov. 23.—[Exclusive Dispatch.] Two cars sold, one car on track. The market is steady on oranges and lemons. Eight cars of Florida oranges sold, averaging $2.10 per box.

NAVELS.

Orchid, fy, Altland Ft. Co.	$2.55
Buscada, Altland Ft. Co.	2.20

VALENCIAS.

Defender, xc, Altland Ft. Co.	$2.20
Buscada, Altland Ft. Co.	2.75

LEMONS.

Orchid, fy, Altland Ft. Co.	$2.75
Buscada, Altland Ft. Co.	2.25
Big R, S. B. Ft. Ex., Rialto	2.85
Yacht, S. B. Ft. Ex., Rialto	2.25

Philadelphia Market.

PHILADELPHIA, Nov. 23.—[Exclusive Dispatch.] One car lemons sold. The weather is cool, cloudy. The market is steady on good stock. One car on track.

LEMONS.

Mocker, or, Spence Ft. Co.	$2.56

Boston Market.

BOSTON, Nov. 23.—[Exclusive Dispatch.] Five cars sold. Two cars on track. Weather favorable. The market is easier.

NAVELS.

Cobbler, or, R. H. Shoemaker, Jr.	$2.60

LEMONS.

Rey, S. T. Ft. Ex., Bernardino	$3.15
Tunnel, S. T. Ft. Ex., Bernardino	2.05
Artillery, xc, Cal. Citrus Union	2.45
Dixie, ?	2.25
LaBelle, sd, Redlands M. O. Co.	1.45
Rialto Girl, fy, Growers' Ft. Co.	2.60
Rialto Girl, ch, Growers' Ft. Co.	2.05

Citrus Fruit Shipments.

Friday, November 20, 21 cars; 4 cars oranges, 17 cars lemons. Saturday and Sunday, November 21 and 22, 26 cars; 4 cars oranges, 22 cars lemons. Total to date this season, 317 cars; 59 cars oranges, 258 cars lemons. Total to same date last season, 498 cars; 217 cars oranges, 281 cars lemons.

Metal Market.

SILVER.

NEW YORK, Nov. 23.—Bar silver, 49⅝.

LEAD.

NEW YORK, Nov. 23.—Lead dull at 4.30 to 4.35.

COPPER.

NEW YORK, Nov. 23.—Copper weak. Lake, 14.25 to 14.37½; electrolytic, 14.00 to 14.12½; casting, 13.87½ to 14.00.

NEVADA EXCHANGE.

Unsatisfactory Market for Mining Shares and Small Trading on Call of List.

A ragged and unsatisfactory market prevailed on the Los Angeles-Nevada Exchange yesterday. Trading was of small volume and the prices refused to advance materially. This was due, more or less, to the dragging market in the North, where affairs went badly for the professional traders, there being little or no demand for mining issues.

Locally there seems a slight inquiry for the better class stocks, but much of this business is transacted on the curb, and in the offices. Goldfield Consolidated closed at 6.77½@6.90, up 2½ points in the bid, and unchanged in the asking price. None was sold. Florence was called, but failed to trade, closing without a change, at 4.45@4.55.

Combination Fraction closed at 1.44@1.45, up 1 point in the bid. Trading was fairly large in this stock, and prices firm, ranging from 1.42 to 1.44. A total of 600 changed hands on the early call, but was quiet in the afternoon.

For some reason California Hills seemed to be the object of an unloading movement. The stock sold down from 14 to 12, a total of 19,000 shares changing hands at these prices. It closed quoted at 11¾@12½, off 3¾ and 3½ points, respectively, compared with Saturday's closing figures.

There was some trading in Jumbo Extension at 30 on both calls. The stock closed offered at 31. St. Ives sold at 24, and 500 shares of Daisy were handled at 97. This stock closed at 95@98. Consolidated Mines sold at 2¾. Adams at 4, and Blue Bell at 5. Jim Butler was handled at 17, and Atlanta at 20. Others were quiet.

LOS ANGELES STOCK EXCHANGE.

BETTER TONE HOLDS MARKET.

HIGH CLASS SECURITIES THEN GIVEN A BOOST.

Investment Shares in Good Demand and Show an Upward Tendency—Oil Issues Active and Are Center of Interest, Commanding Bulk of Trading on Floor.

There was a broad and strong market on the Los Angeles Stock Exchange yesterday, which reflected the increased demand for the investment securities, so apparent since the election of Taft. The demand for shares was very strong, and while trading was restricted to three securities on the floor, a good business is being transacted in the offices.

The oil issues continue to attract many investors, especially those stocks on a dividend basis, while others with more of a speculative value are sought after by another class of buyers.

Union Oil was sold again yesterday at 84.75, seller ten days, a total of 55 shares changing hands at that price. Four shares additional sold at 85.00, regular delivery. The stock closed at 84.75@85.25, up ¼ in the bid, compared with Saturday's close. In the last three days more than 200 shares of this security has been sold on and off board, and the price has actually grown stronger. One broker has a selling order which has not yet been recalled, and the buyers of this stock represent inside interests. The stock is being sold seller ten days, to allow of its shipment from the north, it is said.

Union has had a remarkable rise since the "panic" of last year. About a year ago, the stock sold at $167.50 a share on the exchange. Since then the capital of the company has been increased, and the issued number of shares added to so that every share outstanding a year ago is now represented by three. On the same ratio of three for one, the stock sold for $55.83 a year ago, where it is now selling for $84.75, making the old stock worth $254.25.

Associated Oil failed to go higher yesterday, selling sparingly at 38.00@37.50, and closing at 37.50@37.87½, off ¼ and ⅛, compared with the close Saturday. There seems a disposition on the part of the insiders to sell at around 40.00, and to clean up any floating stock offered at lower prices. There was little offered yesterday.

One $1000 first mortgage bond of the Home Telephone Company sold at 85 during the call. The close quoted this security at 85@85½. This was lower than the bond has been offered at for some time, but the bid is much stronger, showing a 1½-point rise. There is good inquiry for the lower-priced bonds, and a good many are being sold to investors.

There was a demand for Home Telephone preferred yesterday, the stock closing at 52.50@56.00, up ½ in the bid and about 1 point above the last offered price in the asking. None sold. The Edisons remained firm, and closed in demand.

Several of the bank stocks are being bid up. A five-point rise is apparent in the bid for First National, which closed at 420.00@475.00. It is said that insiders are trying to buy in some stock, and this lends color to the rumor that an increase from 20 to 24 per cent. in the dividend rate was contemplated by the board of directors. The asked price was 20 points above Saturday's close. Merchant's National closed with a 5-point advance in the bid at 440.00. None was offered.

Searchlight Parallel sold at 3, 4¾@5 on the mining call, and Consolidated Mines was handled at 2½@2¾.

A total of $58,917 was reached in business transacted on the Los Angeles Stock Exchange floor last week. This represented the market price of 49,068 shares of stock.

LOS ANGELES-NEVADA EXCHANGE QUOTATIONS.

The closing quotations on the Nevada mining stocks, made yesterday on the Los Angeles-Nevada Mining Stock Exchange, ground floor of the H. W. Hellman Building, Fourth and Spring streets, together with the regular call sales and the sales of the afternoon informal session, were as follows:

NEVADA—GOLDFIELD DISTRICT.

Mines—	Bid.	Asked.
Combination Fraction	$ 1.44	$ 1.45
Daisy	.95	.98
Diamondfield	.13½	.14½
Florence	4.45	4.55
Florence L. & M.	.00¾	....
Frances-Mohawk	.12	....
Goldfield Con. Mines	6.77½	6.90
Great Bend	....	.36
Jumbo Extension	....	.31
St. Ives	.23½	....
Preferred Prospects—		
Atlanta	.20	.21
Baby Florence	....	.04½
C. O. D.	.40	.43
Commonwealth	.07	....
Diamondfield Triangle	.04	.04½
Florence Extension	.11½	....
Grandma	.04½	....
Mohawk Extension	.02	.03½
Mohawk Lodge	....	.05
Red Top Extension	....	.08½
Yellow Tiger	....	.12
Prospects—		
Adams	....	.03¾
Black Rock	....	.01½
Blue Bell	....	.05½
Eureka	*8.50	.01
Goldfield Bank	.00¾	....
Milltown Fraction	.01¼	.01¾
Red Hills M. & L.	.00¾	....

TONOPAH DISTRICT.

Mines—	Bid.	Asked.
Jim Butler	.15	....
Montana	....	.83

BULLFROG DISTRICT.

	Bid.	Asked.
Preferred Prospects—		
Tramp Consolidated	....	.16
Prospects—		
Lige Harris	.00½	....

JOHNNIE DISTRICT.

	Bid.	Asked.
Johnnie M. & M.	.21	....
Crown Point Globe	.05½	....

OTHER DISTRICTS.

	Bid.	Asked.
Balloon Hill Fraction	.01½	.01¾
Clark Copper	.08½	.12
Rawhide Catnip	....	.10
First Nat'l Gold & Copper	.15½	.16
Hermosa	.02½	.02
Leon G. & S.	.15½	.16

SAN FRANCISCO LIST.

TONOPAHS ARE HIT BY BEARS.

HEAVY SELLING ORDERS FROM EAST CAUSE DROP.

Lower Price of Silver Held to Be Responsible for Weakening of These Mining Stocks — Goldfields Also Weak, But Bullfrogs Are Attracting Extra Attention.

[Special service to The Times by B. F. Taylor, Citizens' National Bank Bldg. Member Los Angeles-Nevada Mining Exchange.]

SAN FRANCISCO, Nov. 23.—[Exclusive Dispatch.] Heavy selling of the Tonopahs had a weakening effect on the whole market today. It was started by the eastern houses a week ago and was taken up by the bears here today. Large blocks of Belmont, Jim Butler and Montana Tonopah were thrown on an already weak Tonopah market. These stocks closed heavy and though a slight rally is looked for, several of the brokers expressed the opinion that they were going much lower. The present cheap price of silver is one of the reasons why the Tonopahs show such weakness. Belmont broke seven points, McNamara three, West End four, Jim Butler two, Midway three and Montana eight points, as compared with the morning bids.

The Goldfields were weak with the exception of Consolidated, Fraction and Florence. The properties, which up to this time, after three to four years of development, have failed to show up any ore, are being pushed lower day by day. The east is absorbing the better Goldfield issues, Fraction and Florence being in the best demand and should sell much higher.

Just before noon $1.45 was bid for Fraction in ten thousand share lots. It is said that Wingfield is buying and that it will go to $2.00.

Rawhide Coalition was in big demand, especially at the close with bids of $5 and stock scarce. This is a gain of six points over the opening, and ten points over Saturday's closing bid.

The Bullfrogs are attracting more attention than for some time, Homestake and Montgomery Mountain being in demand at one and two points above Saturday's close. Vigorous development work on Montgomery Mountain and the improved physical condition of Homestake being responsible for the demand.

The Mayflower Consolidated Company has let a contract for a 10-stamp mill as also has the Bullfrog West Extension, an unlisted property with a good showing.

The Comstocks were strong and active, and commanded much attention during the session, Ophir, Mexican and Consolidated Virginia being bid for, this working the prices up from five to twenty points.

The weakness of Pittsburgh Silver Peak brought out considerable stock, a telegram from Pittsburgh saying that the net earnings for last month would be less than $45,000 and that there was no talk of dividends. The following are the closing bid and asked prices, with sales on the formal call:

Tonopah District—	Bid.	Asked.	Sales.
Belmont	$ .98	$ .99	300
Jim Butler	.15	.17	500
Midway	.25	.26	300
McNamara	.45	.47	4,400
Tonopah of Nevada	....	6.95	400
West End	.40	....	....
North Star	....	....	....
Rescue Con.	.04	.05	....
Montana	.72	....	....
Manhattan District—			
Manhattan Con.	.05	.07	....
Manhattan Dexter	.04	....	....
Mustang Mountain	.02	....	....
Seyler Humphrey	.01	....	....
Thanksgiving	.05	....	....
Stray Dog	.04	....	....
Goldfield District—			
Adams	.04	.05	....
Atlanta	.20	.22	....
Booth	.30	.32	....
Blue Bull	.11	.12	....
Blue Bell	.04	....	....
Black Butte Ex.	....	.03	....
C. O. D.	.40	.42	....
Black Butte Bonanza	.01	....	....
Columbia Mountain	.17	.20	....
Conqueror	....	.06	....
Combination Fraction	1.40	1.45	....
Crackerjack	.05	.06	....
Daisy	.96	.97	1,000
Diamondfield Triangle	.05	.06	....
Diamondfield	.14	.15	....
Dixie	.01	.02	1,000
Empire	.03	....	....
Florence	4.50	4.52½	1,825
Florence Ex.	.11	....	....
Frances-Mohawk	.11	....	....
Goldfield Con.	6.82½	6.85	600
Goldfield Gold Bar	.20	....	....
Goldfield Kewanas	.08	....	....
Great Bend	.33	.34	....
Great Bend Annex	.07	.08	....
Grandma	.04	.05	....
Jumbo Extension	.28	.30	....
Kendall	....	.10	....
Lone Star	.08	.09	....
Lou Dillon	.01	....	....
Milltown Fraction	.01	.02	....
Nevada Goldfield	.02	.03	....
Oro	.14	.15	1,000
Potlach	....	.10	....
Red Top Ex.	.07	.08	500
Red Hills	.23	.24	500
Sandstorm	.23	.25	....
St. Ives	....	.25	....
Silver Pick	.11	....	....
Yellow Rose	.01	....	....
Yellow Tiger	.11	....	....
Bullfrog District—			
Bullfrog Mining	.02	....	....
Bullfrog Nat'l Bank	.04	.05	....
Bonnie Clare	.07	.08	....
Golden Scepter	.01	.02	....
Gold Bar	....	.02	....
Homestake	.14	.15	2,000
Lige Harris	....	.01	....
Mont. Shos. Ex.	....	.01	....
Montgomery Mt.	.12	.13	....
Mayflower Con.	.08	.09	....
Original Bullfrog	.01	.02	....
Tramp Con.	....	.17	....
Yankee Girl	....	.02	....
Bullfrog Alliance	.00½	.01	....
Other Districts—			
Fairview Eagle	....	.25	....
Rawhide Queen	....	.75	....
Nevada Hills	1.55	....	....
Pittsburgh Silver Peak	....	.89	....
Round Mountain	.59	....	....
Coalition	.85	....	....

NEVADA STOCKS.

NEW YORK CURB QUOTATIONS.

[Special Service to The Times by B. F. Taylor, Citizens' National Bank building. Member Los Angeles-Nevada Mining Exchange.]

NEW YORK, Nov. 23.—The following are the opening and closing quotations on the New York curb on the leading Nevada issues:

Stock—	—Open— Bid.	Asked.	—Close— Bid.	Asked.
Goldfield Con.	6.87½	6.93¾	6.85	6.90
Florence	4.50	4.56¼	4.50	4.56¼
Combination Fraction	1.46	1.49	1.45	1.48
Daisy	.98	1.00	.97	.99
Booth	.32	.34	.32	.33
Atlanta	.21	.22	.21	.22
Red Hills	.22	.24	.21	.23
Silver Pick	.12	.14	.12	.14
Great Bend	.35	.37	.35	.37
Belmont	1.05	1.12	1.00	1.06
MacNamara	.50	.53	.47	.50
Jim Butler	.20	.27	.18	.22
Tonopah	.06¾	.07¼	6.75	....
Tonopah Ex.	.55	.60	.54	.58
West End	.44	.47	.42	.45
Tramp	.13½	.15	.13½	.15
Pitts. Silver Peak	.87	.91	.86	.90
Shoshone	.93¾	1.00	.93¾	1.00
Montana	.80	....	....	....
Nevada Hills	1.50	1.62½	1.50	1.62½
Greenwater	.06	.07	.06	.07
Furnace Creek	.14	.18	.16	.17
Yukon	4.12½	4.25	4.25	4.37½
Midway	.26	.29	.25	.27
Coalition	.79	.80	.85	....

COMSTOCK QUOTATIONS.

SAN FRANCISCO CLOSING PRICES.

[Special service to The Times by B. F. Taylor, Citizens' National Bank Bldg. Member Los Angeles-Nevada Mining Exchange.]

SAN FRANCISCO, Nov. 23.—Following were the opening and closing quotations in the leading Comstock mining stocks today:

Stock—	—Open— Bid.	Asked.	—Close— Bid.	Asked.
Ophir	1.97½	2.00	1.92½	1.95
Mexican	1.15	1.17½	1.15	1.17½
Gould & Curry	.13	.14	.13	....
Con. Virginia	.91	.92	.91	.92
Savage	.38	....	.37	.38
Hale & Norcross	.48	.48½	.41	.45
Yellow Jacket	.45	.46	.45	....
Confidence	.50	.51	....	.50
Sierra Nevada	.34	.35	.33	.34
Union	.29	.30	.29	.30

Stock—	Bid.	Asked.
Tom Reed	....	1.93½
Pick & Drill	....	.16

CALIFORNIA.

	Bid.	Asked.
California Hills	.11¾	.12½
Consolidated Mines Co.	.02¼	.02¾

OIL STOCKS.

	Bid.	Asked.
Associated Oil	37.25	38.25
Globe Oil	.11½	....
Mex. Petroleum pfd.	50.00	....
Mex. Petroleum com.	15.00	17.50

*Per thousand shares.

SALES—Morning call: 1000 Adams at 4; 1000 Blue Bull at 5; 13,000 California Hills at 14@12½; 600 Fraction at 1.43@1.44; 1000 Consolidated Mines at 2¾; 500 Daisy at 97; 600 Jumbo Extension at 30; 3000 St. Ives at 24.

SALES—Afternoon call: 1000 Jim Butler at 17; 100 Jumbo Extension at 30; 1000 Atlanta at 20; 3000 V. B. Hill Fraction at 1¾; 6000 California Hills at 12½@12.

Choller	.11	.12	.11	.12
Potosi	.14	.16	.14	.16
Best & Belcher	.42	.44	.43	.46

SALT LAKE MINES.

CLOSING QUOTATIONS.

[Special service to The Times by B. F. Taylor, Citizens' National Bank Bldg. Member Los Angeles-Nevada Mining Exchange.]

SALT LAKE CITY, Nov. 23.—Following are the closing quotations on the leading mining stocks listed here: Beck, 79@80; Cols. Con., 1.50@1.70; Grand, 3.27½@3.40; Mayday, 26@27; M.V., 2.00@2.75; Nev. Hills, 1.50@1.55; Ohio Copper, 5@5 1-4; Vic., 1.75@2.22½; I. B., 2.40@2.42½.

SHARES AND MONEY.

WALL STREET SLOWING DOWN.

LESS THAN MILLION SHARES IS SESSION'S TOTAL.

Slackest Day Since Taft's Election Is Haled With Joy by Conservative Interests, Who Feared the Consequences of Recent Speculative Craze.

[ASSOCIATED PRESS NIGHT REPORT.]

NEW YORK, Nov. 23.—Today's business at the Stock Exchange was the smallest for any day since the election. The total of 732,400 shares is the only daily total below a million shares that has occurred for a full day in that period. This subsidence of the speculative furore awakens some regret in many elements closely adjacent to the Stock Exchange, but in the larger financial circle of the Wall street section there is an avowed satisfaction with the slowing down of a speculative pace which it was feared would prove perilous and involve consequences that would be detrimental to the march of industrial and commercial progress of the country. This fear has found open expression in the past few days from many influential banking quarters. The closed interval since Saturday seemed to have been taken advantage of to disseminate this view through the country.

The wisdom of regulating the pulse of the recovery and of keeping down feverish symptoms was enforced from various sources. There is a tone of depreciation of any attempt at a sudden and violent boom in business. There were warnings given also of unwarranted assumptions of the progress already achieved in the recovery and of the wiping out of possible obstacles to be encountered. In particular there is realization that the assembling of Congress and the State Legislatures may bring some forces into action that will chill speculative enthusiasm. It is supposed that this may follow from the too exuberant views that speculators have professed to the extent which anti-corporation sentiment in the country has been appeased.

The taking up of the tariff schedules in the practical work of a revision of rates of duty must be taken account for some disturbing effect which the speculation has been inclined to ignore for a time. The stock market had clear intimations last week of the nature of the magazine article written by Andrew Carnegie, leaning to a tariff for revenue only, and advocating the abolition of duties on steel, but the publication of elaborate extracts from the articles were not without additional effect. These influences were perceptible in the constraint in the advance of prices of stocks today, rather than in any positive depression.

The stock market, in fact, showed some tendency toward an upward reaction from the sharp fall, which was in force at the close of last week. There was quite a volume of selling orders in the market at the opening, as the after-effect of last week's fall and those made the opening prices lower. At the lowest level the professional traders on the floor were disposed to work for a recovery on the ground the fall had reached such an extent as to invite a rebound. The wiping out of weak accounts on the long side and the building up of a short interest in the course of the decline, had improved the technical condition of the market. On the recovery there was a marked dwindling of the demand, which served as notice of the reluctance as yet to renew the purchases of stocks on a large scale.

An important part of the selling was for foreign account, and this was of such effect on the foreign exchange market as to keep alive the discussion of possible gold exports. Another reduction in quotations for copper at the New York Metal Exchange was a factor in the restraint on speculation perceptible in today's market.

Bonds were irregular. Total sales, par value, $5,072,000. United States bonds were unchanged on call.

Closing Stocks—Actual Sales.

	Sales.	High-est.	Low-est.	Closing bid.
Amalgamated Copper	18,800	83½	81¾	82¾
Am. Car & Foundry	1,500	46	45¼	45¾
Am. C. & F. pfd.	4,500	107½	107¼	107¼
American Cotton Oil	10,000	39¾	37¾	39¼
Am. Hide & L. pfd.	....	....	....	27
Am. Ice Securities	300	26½	25¾	26
American Linseed	....	....	....	11½
American Locomotive	1,200	54¾	54¼	54½
Am. Locomotive pfd.	....	....	....	108
Am. Smelting & Ref.	29,300	93¾	92¾	93½
Am. S. & R. pfd.	....	....	....	108½
Am. Sugar Refining	500	133½	132½	132½
Am. Tobacco pfd.	....	....	....	97½
American Woolen	1,100	30¾	29¾	30
Anaconda Mining Co.	3,900	48½	48	48½
Atchison	6,800	95¾	95	95½
Atchison pfd.	300	99½	99	99
Atlantic Coast Line	300	108½	108	108
Baltimore & Ohio	2,600	105½	105½	105¾
B. & O. pfd.	600	90½	90½	90½
Brooklyn Rapid Transit	4,200	53½	52¾	53½
Canadian Pacific	1,000	176	175	175
Central Leather	1,400	28¼	27¾	27½
Central Leather pfd.	....	....	....	99½
Central of New Jersey	200	210	209	220
Chesapeake & Ohio	9,500	47¾	46¾	47½
Chicago Great Western	2,400	12¼	11¾	12
Chicago & N. W.	400	172¾	172½	172¾
Chicago, M. & St. Paul	20,800	147	145	145¾
C., C., C. & St. Louis	100	65¼	65¼	63@65
Colorado Fuel & Iron	2,300	38¾	37¾	37@
				37¼
Colorado & Southern	5,100	46¾	44½	45¾
Colo. & So. 1st pfd.	....	....	....	69
Colo. & So. 2nd pfd.	900	62½	62	62
Consolidated Gas	16,800	154½	151	153½
Corn Products	500	19	18¾	19¾
Delaware & Hudson	500	176	175¾	176
Denver & Rio Grande	600	32½	31½	31½
D. & R. G. pfd.	600	76½	75¾	76
Distillers' Securities	400	33¾	33¾	33½
Erie	17,300	33½	32¾	32¾
Erie 1st pfd.	1,600	47¾	47¼	47
Erie 2nd pfd.	400	38	37¾	37½
General Electric	700	153½	153¾	153
Great Northern pfd.	12,000	138¾	137¾	137¾
Great North. Ore Ctfs.	1,100	73	72	72¼
Illinois Central	1,200	145½	144½	144¼
Interborough-Met.	2,100	13¾	13	13¼
Interborough-Met. pfd.	1,100	34¾	33¼	34¼
International Paper	....	....	....	12½
Int'l Paper pfd.	....	....	....	57
International Pump	800	31¾	30¾	31¼
Iowa Central	400	28¾	28	28¼
Kansas City Southern	300	29	28¾	29
K. C. Southern pfd.	....	....	....	63¾
Louisville & Nashville	2,400	119¼	117¾	118¼
Minn. & St. Louis	200	47¼	47	45@48
M., St. P. & S. Ste. M.	500	122	121¼	121¼
Missouri Pacific	2,300	61¾	60¾	61¼
Missouri, Kan. & Texas	10,100	34¾	33¾	34¾
M., K. & T. pfd.	100	69¼	69¼	69¼
National Lead	2,600	83¾	82¾	83
New York Central	3,700	117¼	114¾	115¾
N. Y., Ontario & W.	1,200	43¾	42¾	43
Norfolk & Western	1,100	83¾	83	83
North American	800	72¾	72	72½
Northern Pacific	[illegible]	[illegible]	[illegible]	[illegible]
Pacific Mail	[illegible]	[illegible]	[illegible]	[illegible]
Pennsylvania	[illegible]	[illegible]	[illegible]	[illegible]
People's Gas	[illegible]	[illegible]	[illegible]	[illegible]
P., C. C. & St. L.	[illegible]	[illegible]	[illegible]	[illegible]
Pressed Steel Car	[illegible]	[illegible]	[illegible]	[illegible]
Pullman Palace Car	[illegible]	[illegible]	[illegible]	[illegible]
Railway Steel Spring	[illegible]	[illegible]	[illegible]	[illegible]
Reading	[illegible]	[illegible]	[illegible]	[illegible]
Republic Steel	[illegible]	[illegible]	[illegible]	[illegible]
Republic Steel pfd.	[illegible]	[illegible]	[illegible]	[illegible]
Rock Island Co.	[illegible]	[illegible]	[illegible]	[illegible]
Rock Island Co. pfd.	[illegible]	[illegible]	[illegible]	[illegible]
St. L. & S. F. 2nd pfd.	[illegible]	[illegible]	[illegible]	[illegible]
St. Louis, S. W.	[illegible]	[illegible]	[illegible]	[illegible]
St. Louis, S. W. pfd.	[illegible]	[illegible]	[illegible]	[illegible]
Sloss Sheffield S. & I.	[illegible]	[illegible]	[illegible]	[illegible]
Southern Pacific	[illegible]	[illegible]	[illegible]	[illegible]
Southern Pacific pfd.	[illegible]	[illegible]	[illegible]	[illegible]
Southern Railway	[illegible]	[illegible]	[illegible]	[illegible]
Southern Railway pfd.	[illegible]	[illegible]	[illegible]	[illegible]
Tennessee Copper	[illegible]	[illegible]	[illegible]	[illegible]
Texas & Pacific	[illegible]	[illegible]	[illegible]	[illegible]
Toledo, St. L. & W.	[illegible]	[illegible]	[illegible]	[illegible]
T., St. L. & W. pfd.	[illegible]	[illegible]	[illegible]	[illegible]
Union Pacific	[illegible]	[illegible]	[illegible]	[illegible]
Union Pacific pfd.	[illegible]	[illegible]	[illegible]	[illegible]
United States Rubber	[illegible]	[illegible]	[illegible]	[illegible]
U. S. Rubber 1st pfd.	[illegible]	[illegible]	[illegible]	[illegible]
United States Steel	[illegible]	[illegible]	[illegible]	[illegible]
U. S. Steel pfd.	[illegible]	[illegible]	[illegible]	[illegible]
Utah Copper	[illegible]	[illegible]	[illegible]	[illegible]
Va. Carolina Chemical	[illegible]	[illegible]	[illegible]	[illegible]
Va. Carolina Chem. pfd.	[illegible]	[illegible]	[illegible]	[illegible]
Wabash	[illegible]	[illegible]	[illegible]	[illegible]
Wabash pfd.	[illegible]	[illegible]	[illegible]	[illegible]
Westinghouse Electric	[illegible]	[illegible]	[illegible]	[illegible]
Western Union	[illegible]	[illegible]	[illegible]	[illegible]
Wheeling & Lake Erie	[illegible]	[illegible]	[illegible]	[illegible]
Wisconsin Central	[illegible]	[illegible]	[illegible]	[illegible]
Am. Tel. & Tel.	[illegible]	[illegible]	[illegible]	[illegible]

Total sales for day [illegible]

New York [illegible]

NEW YORK, Nov. 23.—[illegible]

Treasury [illegible]

WASHINGTON, Nov. [illegible] of the treasury [illegible] exclusive of the [illegible] able cash balance, [illegible] bullion, $31,465,540; [illegible]

Portland Wheat [illegible]

PORTLAND, Nov. 23.—[illegible]

Drafts and [illegible]

SAN FRANCISCO, [illegible] Mexican dollars, [illegible] telegraph, 2.

NEW WHOLESALE [illegible]

Another wholesale [illegible] be added to the list of [illegible] here, about January 1. [illegible] will be Norton Brothers [illegible] the members will be [illegible] Norton and his brother, [illegible] whom were born here [illegible] the clothing business. [illegible] ment will be located in [illegible] structure at Nos. [illegible] Angeles street.

The Kern River Oil Field

Is one of the most productive in California, and the cheapest [illegible] erate. Oil can be produced there for less than 5 cents a barrel [illegible] selling for 60 cents a barrel in the field.

The Sapphire Oil Co. holds 160 acres of proved oil land in [illegible] field. It holds also 1100 acres of oil land in Santa Barbara County [illegible]

A property producing 4000 barrels of oil a day will net the [illegible] it $720,000 a year and pay a dividend of 50 per cent. per year on [illegible] of $1,500,000. Either one of our properties can be developed up to [illegible] times this production. Call or send for booklet.

STOCK 50 CENTS A SHARE.

The Sapphire Oil Compa[ny]

628-29 Citizens' National Bank Building. Telephone [illegible]

Edward Nor[illegible]

ACCOUNTANT AND SYSTEMAT[IZER]

(Successor to Accounts, Audits & Systems Co., and [illegible])

525 San Fernando Bldg., Los Angeles, Cal.

References:
Times-Mirror Co.
H. B. Rossiter, Sec'y Board of Trade.
W. S. Porter, Gen. Mgr. Associated Oil Co.
W. St. J. Ranney, head clerk disbursement dept., Santa Fe Co.
F. O. Engstrum Co.
Chas. Victor Hall
Ex-Gov. Henry T. Gage
Judge D. K. Trask
W. J. Trask, Esq.
National Bank of [illegible]

Joseph Ba[ll]
Member Los Angeles Stock [Exchange]
Investment Secur[ities]
SECURITY BUILDING
I Solicit Your Account

COLUMBIA TRUST COMPA[NY]
311 West Third St.
A Clean, Efficient Banking House

WM. R. STAATS
105-7 West 4th St.
Los Angeles
—WE OFFER—
Sound Investments
In
Municipal and [illegible]
BONDS

MONEY WANTED
—ON—
HOME PREFERRED [illegible]
A. H. CONGER
SUITE 319 WILCOX [illegible]

OUR FOUR PER CENT.
SAVINGS [illegible]
MORE CONVENIENT [illegible]
BOOKS. SEND FOR [illegible]
BANK OF LOS A[NGELES]
FIFTH AND SPRING

Hotel Alexandria, Los Angeles.
J. C. WILS[ON]
New York Stock [Exchange]
Chicago Board of Trade
The Stock & Bond [illegible]
PRIVATE WIRE

R. B. DICKINSON
Stocks and Bonds
High class dividend [illegible]
Members of L. A. Stock [Exchange]
Established, 188[illegible]

[T]HE WEATHER.

[COM]PARATIVE TEMPERATURES.*

	Max.	Min.	Mean.		Max.	Min.	Mean.
[illegible]	[illegible]	[illegible]	[illegible]	New York	50	40	45
[illegible]	[illegible]	[illegible]	[illegible]	Buffalo	56	52	54
[illegible]	[illegible]	[illegible]	[illegible]	Cincinnati	60	48	54
[illegible]	[illegible]	[illegible]	[illegible]	Reno	54	40	47
[illegible]	[illegible]	[illegible]	[illegible]	Kansas City	62	54	58
[illegible]	[illegible]	[illegible]	[illegible]	Jacksonville	68	58	63
[illegible]	[illegible]	[illegible]	[illegible]	Seattle	50	44	47

[illegible] is for day before yesterday; [illegible] for yesterday. The mean is the [illegible] temperature for the two days.

[Yest]erday's Forecast and Report.

[illegible] OFFICE, U. S. WEATHER BUREAU, Los Angeles, Nov. 23.—[Reported by W. [illegible], Observer.] At 5 o'clock a.m. the barometer registered 29.94; at 5 p.m., 29.96. [illegible] for the corresponding hours [illegible] deg. and 66 deg. Relative humidity, [illegible] per cent.; 5 p.m., 88 per cent. Wind, [illegible] northeast, velocity 2 miles; 5 p.m., [illegible] velocity 10 miles. Maximum temperature [illegible] deg.; minimum, 55 deg. Rainfall [past twenty]-four hours, .03 of an inch; rainfall [illegible] 1.00 inches; rainfall last season [illegible] inches. Barometer reduced to sea [level].

[Weather] Conditions.—The pressure is [illegible] over practically the entire [western half] of the United States, centers of [illegible] being noted in the vicinity of the [North Pacific] Coast and over Northern Texas, [and] adjacent territory. This distribution of pressure has given rain throughout [the] Pacific Coast districts, at scattered [points] in the Rocky Mountain region and [in the] Missouri Valley. An area of high [pressure covers] the Atlantic seaboard, and [fair] weather is noted in that section. [The r]ainfall in Los Angeles during the [twenty]-four hours was .04 of an inch, [bringing the] total for the season to 1.50 inches. [The p]ressure conditions noted above it [is probable] that unsettled weather will prevail [in Los An]geles and vicinity tonight and Tuesday [illegible] with showers at intervals.

[illegible]—Local forecast for Los Angeles [and vicinity]: Cloudy, unsettled weather tonight [and] Tuesday, possibly with showers at [illegible] variable winds, mostly westerly.

[SAN FR]ANCISCO, Nov. 23.—The storm is [moving] slowly eastward, and the pressure is [illegible] to rise along the coast north of [illegible] Rain has fallen over the entire Pacific [slope], with snow in the mountains. A [illegible] occurred at San Francisco and a [illegible] at Fresno. The winds are generally [from] the south, and showery weather [will prevail] over most of the Coast Tuesday, [followe]d by clearing weather. Forecasts:

[San Francisco] and vicinity: Cloudy Tuesday; [showers during] the day; light northwest winds.

[Santa Clara] Valley: Clearing Tuesday; light [illegible]

[Sacramento] Valley: Cloudy Tuesday, with [snow] in the mountains; light north [winds].

[San Joaquin] Valley: Clearing Tuesday; light [illegible]

[Los Angeles] and vicinity: Cloudy Tuesday, [showers]; probably clearing at midnight; [variable] winds, changing to south.

[Fair] Tuesday and Wednesday.

[illegible] Nov. 23.—[Exclusive Dispatch [of the] U. S. Reclamation Service.] Gauge [illegible] River, 13.60 feet.

SHIPPING.

[PORT] LOS ANGELES, SAN PEDRO.

ARRIVED—MONDAY, NOV. 23.

[Steamer] Santa Rosa, Capt. Alexander, from [San Diego], via Santa Barbara and Redondo.

[illegible] Iaqua, Capt. Weber, sixty hours [from] [illegible]

SAILED—MONDAY, NOV. 23.

[illegible] Whittier, Capt. Seamens, for San [illegible]

[illegible] Fair Oaks, Capt. Peterson, for [illegible] via San Francisco.

[illegible] Olympic, Capt. Hansen, for Bellingham.

IN PORT—MONDAY, NOV. 23.

[illegible] Santa Rosa, S. P. wharf.

[illegible] Iaqua, Salt Lake wharf.

[illegible] Coaster, A. P. L. Co. wharf.

[illegible] Salt Lake wharf.

[illegible] S. P. wharf.

[illegible] Salt Lake wharf.

[illegible] Island, S. P. wharf.

[illegible] Vance, Crescent wharf.

[illegible] K. Wood, E. K. Wood wharf.

[illegible] Crescent wharf.

[illegible] A. Caine, S. P. wharf.

[DUE]—TUESDAY, NOV. 24.

[illegible] Santa Rosa, Capt. Alexander, for [illegible]

[illegible] Capt. Higgins, for Gray's Harbor, [via] San Francisco.

[illegible] Capt. Larsen, for Tillamook.

[illegible] Nov. 25—Steamship Santa [Rosa, Capt.] Alexander, for San Francisco, via Santa Barbara.

ON WAY TO THIS PORT.

[illegible] City, from Portland, via San [Francisco].

[illegible] Ramona, from Portland, via San [Francisco].

[illegible] Eureka.

[illegible] Dollar, from Gray's Harbor.

[illegible] from Gray's Harbor.

[illegible] from Gray's Harbor, via [illegible]

[illegible] Marsten, from Everett, via [illegible]

[illegible] Bay, from San Francisco and [illegible]

[illegible] Dauntless, from Astoria.

[illegible] from Tacoma.

[illegible] from Tacoma.

[illegible] from Umpqua River.

[illegible] from Tillamook.

SAILING FROM FOREIGN PORTS.

[illegible] Cattiebure, Capt. Daniel, [illegible] Newcastle, Eng., loading.

[illegible] Hermosa makes daily trips to [illegible] and return.

[Movement] of "Mosquito Fleet."

[ARRI]VED—MONDAY, NOV. 23.

[illegible] Music, Catnquin and Nora, from [illegible] with passengers.

SAILED.

[illegible] Music, Catnquin and Nora, for [illegible] with passengers.

[illegible] for fishing banks, and return.

Tide Table of San Pedro.

Nov.	High.	Low.
24	8:48 a.m.	2:22 a.m.
"	10:11 p.m.	3:37 p.m.
25	9:23 a.m.	2:55 a.m.
"	11:00 p.m.	4:20 p.m.
26	10:01 a.m.	3:30 a.m.
"	11:52 p.m.	5:10 p.m.
27	10:45 a.m.	4:12 a.m.
"	....	6:01 p.m.
28	1:08 a.m.	5:00 a.m.
"	11:37 a.m.	7:02 p.m.
29	3:26 a.m.	6:39 a.m.
"	12:48 p.m.	8:10 p.m.
30	3:38 a.m.	8:22 a.m.
"	2:23 p.m.	9:19 p.m.
Dec. 1	4:27 a.m.	10:12 a.m.
"	4:01 p.m.	10:20 p.m.
2	5:15 a.m.	11:23 a.m.
"	5:36 p.m.	11:22 p.m.

Port Items.

[illegible]: Clear at 5 p.m.; wind southwest, [illegible] miles.

[Pacific] Coast Company's steamship [Santa Rosa], Capt. Alexander, arrived tonight [from San] Francisco, via Santa Barbara and [Redondo], with freight and passengers. She [sails] for San Diego.

[illegible] Fair Oaks, Capt. Peterson, completed discharge of her lumber cargo and [sailed] for Gray's Harbor, via San [Francisco], to reload.

[illegible] Iaqua, Capt. Weber, arriving [illegible] from Eureka, will discharge 600,000 [feet of] lumber at the Southern California [Lumber] Company's wharf for various consignees.

[illegible] Whittier, Capt. Seamens, finished [discharging] 20,000 barrels of oil at Terminal [and sailed] for San Francisco with cargo consigned to the Union Oil Company.

[illegible] Olympic, Capt. Hansen, finished [discharging] 600,000 feet of lumber for the [illegible] Lumber Company and cleared to [illegible] to reload.

[illegible] Nome City, Capt. Hansen, is due [illegible] from Portland, via San Francisco, [with passengers] and a cargo of grain and lumber.

[illegible] Coaster, Capt. Higgins, will [illegible] discharge of a lumber cargo for [illegible] Pedro Lumber Company and is [to] clear tomorrow for Gray's Harbor, [via] Redondo, to reload.

[illegible] Nokomis, Capt. Nielsen, is out [from] Tacoma carrying 650,000 feet of [lumber to] wholesalers at Redondo.

REDONDO.

[ARRI]VED—SUNDAY, NOV. 22.

[illegible] Queen, Capt. Hall, from San [Francisco via] San Pedro.

[illegible] Wellesley, Capt. Lindquist, from [illegible]

[illegible] Nov. 23—Steamship Santa Rosa, [Capt. Alex]ander, from San Francisco, via [illegible]

[SAI]LED—SUNDAY, NOV. 22.

[illegible] Queen, Capt. Hall, for San Francisco, [via] Santa Barbara.

[illegible] Nov. 23—Steamship Santa Rosa, [Capt. Alex]ander, for San Diego, via San Pedro.

...WEATHER.

...TEMPERATURES.*

	Max.	Min.	Mean.
New York	50	40	45
Buffalo	56	52	54
Cincinnati	68	48	58
Reno	54	40	47
Kansas City	62	54	58
Jacksonville	56	50	53
Seattle	50	44	47

...is for day before yesterday; ...for yesterday. The mean is the ...for the two days.

...Forecast and Report.

...U. S. WEATHER BU... Nov. 23.—[Reported by W. ...] At 5 o'clock a.m. the ...29.94; at 5 p.m., 29.96. ...for the corresponding hours ...and 56 deg. Relative humidity, ...5 p.m., 88 per cent. Wind, ...velocity 2 miles; 5 p.m., ...miles. Maximum tem... minimum, 54 deg. Rainfall ...hours, .03 of an inch; rain... 1.49 inches; rainfall last season ...Barometer reduced to sea...

...Conditions.—The pressure is ...over practically the entire ...the United States, centers of ...in the vicinity of the ...and over Northern Texas ...territory. This dis... has given rain through... Coast districts, at scattered ...Rocky Mountain region and ...Valley. An area of high ...the Atlantic seaboard, and ...is noted in that sec... Los Angeles during the ...was .04 of an inch, ...for the season to 1.50 inches. ...conditions noted above it ...weather will prevail ...and vicinity tonight and Tues... showers at intervals.

...forecast for Los Angeles ...Cloudy, unsettled weather to... possibly with showers at ...winds, mostly westerly.

...Nov. 23.—The storm is ...and the pressure is ...along the coast north of ...has fallen over the entire Pa... snow in the mountains. A ...at San Francisco and a ...Fresno. The winds are gen... and showery weather ...of the Coast Tuesday, ...weather. Forecasts: ...and vicinity: Cloudy Tuesday; ...day; light northwest winds. ...Valley: Clearing Tuesday; light ...

...Valley: Cloudy Tuesday, with ...the mountains; light north ...

...Valley: Clearing Tuesday; light ...

...and vicinity: Cloudy Tuesday, ...probably clearing at midnight; ...winds, changing to south. ...Tuesday and Wednesday. ...Nov. 23.—[Exclusive Dispatch ...Reclamation Service.] Gauge ...River, 13.60 feet.

...SHIPPING.

...ANGELES, SAN PEDRO.

...MONDAY, NOV. 23.

...Capt. Alexander, from ...via Santa Barbara and Re...

...Capt. Weber, sixty hours ...

...MONDAY, NOV. 23.

...Capt. Seamens, for San ...

...Capt. Peterson, for ...San Francisco.

...Capt. Hansen, for Belling...

...MONDAY, NOV. 23.

...S. P. wharf. ...wharf. ...L. Co. wharf. ...Lake wharf. ...P. wharf. ...Salt Lake wharf. ...Island, S. P. wharf. ...Crescent wharf. ...E. K. Wood wharf. ...Crescent wharf. ...A. Caine, S. P. wharf.

...TUESDAY, NOV. 24.

...Rosa, Capt. Alexander, for ...

...Capt. Higgins, for Gray's ...Francisco.

...Capt. Larsen, for Tillamook.

...Nov. 25—Steamship Santa ...for San Francisco, via ...Barbara.

...TO THIS PORT.

...City, from Portland, via San ...

...from Portland, via San ...

...Dollar, from Gray's Harbor.

...from Gray's Harbor.

...from Gray's Harbor, via ...

...Marston, from Everett, via ...

...Bay, from San Francisco and ...

...from Astoria. ...from Tacoma. ...from Tacoma. ...from Umpqua River. ...from Tillamook.

...FROM FOREIGN PORTS.

...Capt. Daniel, 2500 ...Eng., loading.

...makes daily trips to ...and return.

...of "Mosquito Fleet."

...MONDAY, NOV. 23.

...Calnquin and Nora, from ...passengers.

SAILED.

...Calnquin and Nora, for ...passengers, ...fishing banks, and re...

...Table of San Pedro.

	High.	Low.
	8:46 a.m.	2:22 a.m.
	10:11 p.m.	3:27 p.m.
	9:22 a.m.	2:55 a.m.
	11:00 p.m.	4:20 p.m.
	10:01 a.m.	3:30 a.m.
	11:58 p.m.	5:07 p.m.
	10:45 a.m.	4:12 a.m.
		6:01 p.m.
	1:00 a.m.	5:09 a.m.
	11:38 a.m.	7:02 p.m.
	2:08 a.m.	6:08 a.m.
	12:46 p.m.	8:10 p.m.
	3:28 a.m.	8:12 a.m.
	2:23 p.m.	9:19 p.m.
	4:27 a.m.	10:12 a.m.
	4:01 p.m.	10:20 p.m.
	5:16 a.m.	11:25 a.m.
	5:36 p.m.	11:22 p.m.

Port Items.

...Cove at 5 p.m.; wind south...

...Company's steamship ...Capt. Alexander, arrived tonight ...via Santa Barbara and ...freight and passengers. She ...for San Diego.

...Capt. Peterson, com... of lumber cargo and ...of Gray's Harbor, via San ...

...Capt. Weber, arriving ...will discharge 600,000 ...at the Southern California ...wharf for various con...

...Capt. Seamens, fin... of oil at Terminal ...Francisco with cargo con... Oil Company.

...Capt. Hansen, finished ...feet of lumber for the ...Company and cleared to... to reload.

...City, Capt. Hansen, is due ...Portland, via San Francisco, ...a cargo of grain and lum...

...Capt. Higgins, will ...of a lumber cargo for ...Company and is ...for Gray's Harbor, ...

...Capt. Nielsen, is out ...carrying 650,000 feet of ...Redondo.

REDONDO.

...SUNDAY, NOV. 22.

...Capt. Hall, from San ...

...Capt. Lindquist, from ...

...Steamship Santa Rosa, ...San Francisco, via ...

...SUNDAY, NOV. 22.

...Capt. Hall, for San Fran...

...Steamship Santa Rosa, ...San Diego, via San Pedro.

Steamer Wellesley, Capt. Lindquist, for San Francisco.

IN PORT—MONDAY, NOV. 23.

Schooner C. S. Holmes, at pier No. 1.
Tug Redondo, at pier No. 2.

TO ARRIVE.

WEDNESDAY, Nov. 25.—Steamship Santa Rosa, from San Diego, via San Pedro.
FRIDAY, Nov. 27—Steamship Queen, from San Francisco, via Santa Barbara.
SUNDAY, Nov. 29—Steamship Queen, from San Diego via San Pedro.
MONDAY, Nov. 30—Steamship Santa Rosa, from San Francisco, via Santa Barbara.

TO SAIL.

WEDNESDAY, Nov. 25.—Steamship Santa Rosa, for San Francisco, via Santa Barbara.
FRIDAY, Nov. 27—Steamship Queen, for San Diego, via San Pedro.
SUNDAY, Nov. 29—Steamship Queen, for San Francisco, via Santa Barbara.
MONDAY, Nov. 30—Steamship Santa Rosa, for San Diego, via San Pedro.

SAILING FOR REDONDO.

Steamship Queen, from San Francisco, via Santa Barbara.
Steamship Santa Rosa, from San Diego, via San Pedro.
Schooner Nokomis, from Tacoma.
Barge Roderick Dhu, from San Francisco, in tow of tug Navigator.
Schooner Mary Dodge, from Gray's Harbor.
Steamer Vanguard, from Eureka.
Schooner Allen A., from Gray's Harbor.

Movement of "Mosquito Fleet."

ARRIVED—MONDAY, NOV. 23.

Sloops Helbertha, Ruby, Dawn, Ina and Martha, from the fishing banks, with 1000 pounds of fish for local and Los Angeles wholesalers.

SAILED.

The above sloops for the fishing banks.

Notes.

The steamship Queen was in and out yesterday north-bound, taking sixty tons of miscellaneous cargo and 100 passengers for San Francisco and Santa Barbara.

The steamer Wellesley arrived Sunday from the North with a heavy cargo of shingles for several different consignees at this port. She sailed tonight for return.

The steamship Santa Rosa arrived today from San Francisco and Santa Barbara with 300 tons of miscellaneous cargo and 125 passengers for Los Angeles and other points. She sailed this afternoon for San Diego and San Pedro.

SAN FRANCISCO, Nov. 23.—Arrived: Steamers Francis H. Leggett, from San Pedro; Noyo, from San Pedro; Stanley Dollar, from San Pedro; Queen, from San Diego. Sailed: Steamer Coos Bay, for San Pedro.

GENERAL EASTERN.

STORM BEARS WHEAT MARKET.

HEAVY RAINS IN BELT SEND PRICES DOWN.

Pit Traders Impressed by Favorable Wet Weather Conditions for the Sown Crop Sell Freely During Most of the Day's Session—Decline at Liverpool Aids Campaign.

[ASSOCIATED PRESS NIGHT REPORT.]

CHICAGO, Nov. 23.—The storm which developed Sunday was centered on the eastern slope of the Rocky Mountains and caused quite general precipitation from that section eastward over the Mississippi River Valley, and the official prediction indicated that the showers will continue over this entire district from the Missouri River Valley eastward today. Pit traders were bearishly impressed by the more favorable weather conditions for the fall-sown crop, and sold wheat quite freely throughout the greater part of the day, while there was also some selling by commission houses.

Further ammunition was furnished the bears in the shape of a heavy movement of wheat in the Northwest, and by a decline at Liverpool. Several slight recoveries were made during the day on buying by shorts, but each bulge brought out increased offerings which soon carried prices down again. The market closed weak, with December ½ to 1 lower, at 1.03¼@1.03⅜, and May at 1.07½.

Wet weather had an opposite effect on the corn market from what it had on wheat, owing to possible delay to the movement of the new crop due to the rains. The close was firm, with prices up ⅛@¼ to ½, with December at 64¼ and May, 63¼@63⅜.

Trade in oats was quiet. The close was firm, with prices up ⅛@¼. December at 49½ and May at 51¼@51⅜.

Provisions were firm. Prices at the close were 5@7½ to 20 higher.

Cash quotations were as follows: Flour was firm; No. 2 spring wheat, 1.05@1.08; No. 3, 95@1.07; No. 2 red, 1.03¾@1.04¾; No. 2 corn, 63¼@63½; No. 2 yellow, 63¼@63¾; No. 2 white, 49@50½; No. 2 rye, 74½; good feeding barley, 58; fair to choice malting, 59½@62; No. 1 northwestern flaxseed, 1.45; prime timothy seed, 3.85; clover, contract grades, 9.15; short ribs, sides (loose,) 8.37½@8.75; mess pork, per bbl., 14.75@14.87½; lard, per 100 lbs., 9.40; short clear sides (boxed,) 8.75@9.00.

Grain Movements.

Articles—	Receipts.	Shipments.
Flour, barrels	32,000	45,100
Wheat, bushels	92,000	60,000
Corn, "	315,000	247,900
Oats, "	240,000	254,900
Rye, "	9,000	1,000
Barley, "	73,700	22,600

Chicago Dairy Market.

CHICAGO, Nov. 23.—On the Produce Exchange today the butter market was steady; creamery, 22@30; dairy, 19½@25; eggs, steady at mark, cases included, 22@25; firsts, 28; prime firsts, 29; cheese, steady, 12½@13¾.

Grain and Provisions.

[By Private Wire to E. F. Hutton & Co., Bankers and Brokers, Members New York Stock Exchange, No. 112 West Third street.]

CHICAGO, Nov. 23.—Following is range of quotations today:

	Open.	High.	Low.	Close.
Wheat—				
December	103¾	103¾	103⅜	103¼
December (old)	....	....	....	!104¼
May	107⅞	107⅞	107	**107½
July	101⅞	101⅞	101¼	101⅜
Corn—				
December	63¾	64¼	63¾	64¼
May	63¼	63¾	62⅞	*63¼
July	62½	62¾	62½	*62⅝
November	....	....	....	*164½
September	66¼	62⅜	62½	62½
Oats—				
December	49⅜	49⅝	49¼	49½
May	51¼	51⅜	51⅛	51¼
July	46⅝	46⅝	46⅝	*46⅝
Pork—				
May	16.50	16.62	16.50	*16.55
January	16.35	16.47	16.25	**16.45
December	....	....	....	**14.67
Lard—				
May	9.52	9.60	9.52	**9.57
January	9.45	9.47	9.42	*9.42
November	....	....	....	!9.37
Short Ribs—				
May	8.77	8.80	8.75	8.75
January	8.57	8.62	8.57	**8.60

*Bid. **Asked. !Nominal.

New York Cotton Market.

[By Private Wire to E. F. Hutton & Co., Bankers and Brokers, Members New York Stock Exchange, No. 112 West Third street.] Following is range of quotations today:

NEW YORK, Nov. 23.—Cotton opened steady, one to five points decline, and trading was fairly large. There was a great deal of liquidation going on in January by the local pool, but with no reason for it, as the December option was very steady. It looks like the crowd who are long of this market, are prepared to take care of all the notices that will be issued next Friday, which is first notice day. Spinners' takings are running large. The feeling here is still bullish, and the market looks like a purchase on all soft spots.

There are wide opinions on the market here. The ginners' report has been figured out to mean a crop all the way from 13,000,000 to 14,000,000 bales, and while the ginners' report was less than expected, it is large. If we gin as much cotton after November 14 as we did last year, which no doubt we will, the crop would be 13,600,000 bales. Spot interests were free sellers of near months Saturday in this market. There is very little short interest and we would caution getting long on the advances and would do so only on soft spots.

Hill, of Logan & Bryan, says: "Despite a war cloud overhanging Europe, and despite an effort on the part of the professionals to soften the market, cotton, of its own inherent strength, showed six or seven points advance for the more distant options today, and at no time was the undertone weak. The earliest prices were the lowest of the day and the market slowly advanced point by point despite realizing and profit-taking sales, and final prices ruled a shade higher than those of Saturday. An analysis of Saturday's ginning record shows much more bullish than the aggregate figures of that report. The buying noticed today was of an investment character, was very determined and quite likely to cover at any moment. We are still friendly to cotton despite the fact that the present levels are the high water mark of the season.

"In view of the fact that many people have been of the opinion that this cotton crop might be 13,500,000 or 14,000,000, a careful analysis of Saturday's census ginning report discloses that such is another impossibility; and it further discloses that an abrupt halt has occurred in the ginning operations during the past thirty days.

"With Census Bulletin 95 of the Department of Census before me I have taken considerable trouble to compare the figures of this year with those of both 1904 and 1906, with the following results:

"While with ample labor, excellent weather, early maturity and an immense desire to sell cotton, the early ginning and crop movement was on an unparalleled scale, the ginnings in the middle of October having fallen to small proportions. Compared with the ginning for the year from October 18 to November 14, with the same period in 1906 and 1904 we have the following: Ginned in twenty-six days, in 1908, 3,334,397 bales; in 1907, 3,630,321 bales; in 1906, 3,364,752 bales.

"This discloses the fact that this crop has already dropped below either of the big crop years. In the absence of any ginning record on November 1, 1904, we are unable to make any comparison for the period from November 1 to November 14, of that year, but the ginning record from November 1 to November 13, this year (1908,) was only 1,430,781 bales, compared with 1,655,647 bales in 1906, thereby showing a perpendutural falling off of 255,000 bales during the period.

"It is a State by State proposition, even in Texas, where so much is said about there being a good crop, the ginnings November 1 to the 14th, has this year only amounted to 349,555 bales, against 460,240 bales for the same period in 1906.

"In the face of this sort of convincing evidence, large crop theorists will be compelled to desert their ideas, and future ginning operations will probably show a greater tendency to diminish than this one has. The cotton crop has matured, has been picked and ginned, and its marketing is being done at a cost very little above the cost of production."

Following is range of quotations today:

Option—	Open.	High.	Low.	Close.
January	9.11	9.18	9.08	9.12@9.13
February	....	....	....	9.11@9.13
March	9.09	9.17	9.05	9.11@9.12
April	....	....	....	9.11@9.13
May	9.04	9.16	9.04	9.12
June	....	9.03	9.03	9.07@9.09
July	9.00	9.09	8.98	9.06@9.07
August	....	9.00	8.98	8.98@8.99
October	....	8.75	8.65	8.71@8.73
November	....	....	....	9.30@9.31
December	9.29	9.38	9.25	9.30@9.31

New York Bond Market.

[By Private Wire to E. F. Hutton & Co., Bankers and Brokers, Members New York Stock Exchange, No. 112 West Third street.]

NEW YORK, Nov. 23.—Following is the range of quotations today:

	Bid.	Asked.
U. S. 2s reg.	103⅛	104
U. S. 2s coup.	104	....
U. S. 3s reg.	100⅝	101½
U. S. 3s coup.	100⅝	101½
U. S. 3s, small	100	....
U. S. 4s reg. (new)	120	121
U. S. 4s coup. (new)	121	....
Panama 2s reg.	102⅝	....
District of Columbia	102⅝	....
Philippine Island 4s	110	....
Jap. 4½s, 1st Ser.	90½	91⅝
Jap. 4½s, 2nd Ser.	89⅝	90½
Panier	....	74
U. W., common	24	25
U. W., preferred	47	50
Paper	95⅛	95½
Southern Pacific Col. 4s	92	93
Southern Railway 5s	106⅝	107⅛
Wabash 1st 5s	109½	110¼
Dolores	7½	8
Pennsylvania 3½s, 1912	80	98⅝
Pennsylvania 3½s, 1915	96	96¾
Atchison Gen. 4s	100	100⅛
Union Pacific 1st 4s	102⅝	103¾
N. P. prior lien 4s	103⅜	103⅝
N. Y. Central 3½s	93	93¼
Atchison Conv. 4s	102⅛	103
Del. & Hudson Conv. 4s	102⅛	103
Reading Gen. 4s	99⅝	100
Baltimore & Ohio 4s	100	100⅛
B. & O. prior lien 3½s	94⅛	94⅝
N. Y. Central 4½s	111⅝	112
Union Pacific Conv. 4s	104	104¼
Third Avenue 5s	105	107½
N. Y. Central 4½s (new)	111⅝	112
Pennsylvania	103⅝	103⅞
C. F. I.	75	75⅝
Union Pacific	94⅛	95
Subway	22	23⅝
Western Pacific	87	87⅜
Brooklyn Rapid Transit	77½	78
Fone	95⅜	95⅞
Rock Island 4s	73	73¼
Un. Rys. St. L. 4s	82	83
St. L. & S. F. Ref. 4s	77½	78
Nor. & W. Con. 4s	93⅞	94
Met. St. Ry. Ny. Ref. 4s	52⅝	53
C. R. L. & P. 1st Ref. 4s	87⅜	88
Interboro-Met. 4½s	72⅝	73
Atl. Coast (L. & N.) Col. 4s	85⅛	85⅝
Or. R. R. & Nav. 4s	100⅛	100½
O. S. L. Ref. Gold 4s	95⅞	96⅛
Erie 1st Con. P. L. 4s	88⅞	....
Central Pacific 1st 4s	97½	....
Atl. Coast Line Con. 4s	95	96
L. & N. Uni. 4s	100⅛	101¼
C. B. & Q. Joint 4s	95⅞	96⅛
Reading Gen. 4s	99⅝	100
C. & O. Gen. 4½s	104	104½

Boston Copper Market.

[By private wire to E. F. Hutton & Co., bankers and brokers, Members New York Stock Exchange, No. 112 West Third street.]

BOSTON, Nov. 23.—Market was dull today and near the close, became fairly active at lower prices. There is no disposition to sell coppers, however, and they hold firm. Several of the floor traders are making the market in Superior and are able to advance the price without taking much stock. Copper Range is noticeably strong, being 80 bid for a considerable amount. Formal application was made today for listing of Superior and we think that it will soon be admitted for trading on the floor. This will give the stock a collateral value and will eventually give it a wider and higher market.

Following were the closing quotations today:

	Bid.	Asked.
Ahmeek	115	123
Davis Daly	3⅛	3½
East Butte	7⅛	7⅜
Raven	89	90
Superior & Pittsburgh	17⅝	18
American Pneumatic	7⅛	8
Shoe Machinery	59	60
Allouez	49	49½
Arnold	50	75
Butte Coalition	26⅜	26⅞
Centennial	35	35½
Daly West	10½	11
Granby	104½	106
Mercury	55	70
Mohawk	69	70
North Butte	85⅝	86
Osceola	120	122
Quincy	96	98
Shannon	17⅛	17⅜
United Copper	13	14
Victoria	4⅛	5
Wyandotte	2⅛	2¼
Lasalle	13⅜	14⅛
U. S. Mining pfd.	46	46½
Boston & Albany	223	....
Boston & M.	132½	134
Black Mountain	3⅛	3¾
Gas	92	94
Superior & Boston	11⅛	12⅛
Yukon	4⅜	4⅝
Butte & London	35	45
Dominion Copper	90	90 11-16
Gfroux	3⅛	3⅜
Nevada-Utah	3	3⅛
A. P. pfd.	18⅛	18⅝
S. M. pfd.	29	29⅛
United Leather	1	2
Arcadian	4⅛	5
Atlantic	18	18⅝
Calumet & Arizona	110	115½
Con. Mercur	25	40
Empire	3	3½
Greene Cananea	11	11⅛
Mexican	6	6⅛
Parrott	27⅜	28⅛
Rhode Island	5	5⅛
Tamarack	81	82
Oil	29⅛	30
Winona	6⅛	6⅛
Amalgamated Copper	82⅜	82⅝
Boston Con.	16⅛	17
Lake	16⅛	16⅜
Miami	13	13⅛
Ray	6⅜	7
First National	7⅛	7 11-16
Hancock	9⅛	....
Helvetia	3⅛	3⅝
K. C.	5	5⅛
Com. Ely	3⅛	5⅛
Globe	8⅛	8⅛
Nipissing	10⅛	10⅜
Superior Copper	35⅛	36
Apex	5⅞	6
Massachusetts	6⅛	7
United Fruit	131⅛	132
Adventure	8⅛	8⅛
Arizona Commercial	37	37½
Bingham	22⅛	23
Cal. Hecla	680	690
Copper Range	80	80½
Franklin	17	17⅛
Massachusetts Gas	56⅛	57
Mass. Gas pfd.	86⅛	87⅛
Michigan	13⅛	14
Nevada	18	18⅛
Old Dominion	57⅛	57⅜
Phoenix	....	1
Santa Fe	2⅛	2⅜
Trinity	17⅛	18
Utah Con.	46⅛	46⅜
Wolverine	....	152
Zinc	26⅛	27
Isle Royale	24⅛	24½
U. S. Mining	45⅛	45⅝
Utah	47	47⅛
Tennessee Copper	45	46
Newhouse	6⅛	6⅜
McK.	1	1 1-16

Boston Stocks and Bonds.

BOSTON, Nov. 23.—Closing prices.

Money—		A. A. Chem. pfd.	94⅛
Call loans	2¼@3¼	Am. Pneu. Tube	73
Time loans	3½@4½	Am. Sugar	132⅝
Bonds—		Am. Sugar pfd.	129⅛
Atchison Adj. 4s	91	Am. Tel. & Tel.	130⅛
Atchison 4s	99⅛	Am. Woolen	29⅛
Railroads—		Am. Woolen pfd.	94
Atchison	94⅝	Dom. I. & S.	18⅛
Atchison pfd	98⅛	Ed. Electric Illu.	250
Boston & Albany	223	Mass. Electric	11⅛
Boston & Maine	132½	Mass. Elec. pfd.	55
Boston Elevated	129⅛	Mass. Gas	56⅛
Fitchburg pfd	131	United Fruit	131⅛
N. Y. N. H. & H.	158	U. Shoe Mach.	59⅛
Union Pacific	179½	U. Shoe M. pfd.	29⅛
Miscellaneous—		U. S. Steel	54⅛
Am. Arge. Chem.	34⅛	U. S. Steel pfd.	112⅛

SAN FRANCISCO MARKETS.

FRUIT, GRAIN AND PRODUCE.

[ASSOCIATED PRESS NIGHT REPORT.]

SAN FRANCISCO, Nov. 23.—Fruits—Fancy apples, 1.25; common, 40.

Berries—Strawberries, 6.00@7.00; raspberries, 5.00@9.00; cranberries, 2.50@12.00.

Pears—Common, 50; fancy, 1.35.

Pomegranates, 1.00@3.00; persimmons, 75@1.00; quinces, 50@75.

Oranges—Navels, 2.00@3.00; Valencia, 1.50@2.00; Mexican limes, 4.00@5.00.

Lemons—Common California, 1.00@1.50; good to choice, 1.75@2.50; fancy, 2.50@3.25.

Tropical Fruits—Bananas, 1.00@3.00; pineapples, 1.50@2.00.

Beans—Pink, 2.35@2.50; lima, 4.35@4.40; small white, 4.40@4.60; large white, 2.80@2.90.

Potatoes—Oregon Burbanks, 1.15@1.30; Salinas Burbanks, 1.25@1.55; Merced sweets, 1.50@1.65.

Various—Green peas, 6@10; string beans, 6@9; eggplant, 1.00@1.25; green peppers, 75@1.50; tomatoes, 50@75; summer squash, 75@1.00; garlic, 7@8.

Butter—Fancy creamery, 37; seconds, 27; fancy dairy, 24; seconds, 20.

Cheese—New, 13@14½; eastern, 17; Young America, 16@17.

Eggs—Ranch, 54; store, 51; eastern, 37.

Poultry—Live turkeys, 20@22; dressed turkeys, 24@28; roosters, old, 3.50@4.50; roosters, young, 6.00@8.00; broilers, small, 2.00@2.50; broilers, large, 4.00@4.50; fryers, 5.00@6.00; hens, 4.00@9.00; ducks, old, 4.00@5.00; ducks, young, 6.00@8.00; geese, 2.00@2.50; pigeons, old, 1.00@1.25; pigeons, young, 2.00@2.50.

Flour—Family extras, 5.40@6.00; bakers' extras, 5.40@5.65; Oregon and Washington, 4.90@5.40.

Wheat—Shipping, 1.63¾@1.67½; milling, 1.67½@1.72½.

Barley—Feed, 1.43¾@1.47½; brewing, 1.50@1.53¾; Chevalier, 1.55@1.60.

Oats—Red, 1.57½@2.10; white, 1.65@1.80; black, 2.25@2.60.

Millstuffs—Middlings, 33.00@35.50; mixed feed, 28.00@32.00; rolled barley, 30.00@31.00; oatmeal, 4.30@4.50; oat groats, 4.30@4.50; rolled oats, 32.00@34.50.

Hay—Wheat, 18.00@22.00; wheat and oat, 17.00@21.00; oat, wild, 15.00@17.00; oat, tame, 16.00@19.00; alfalfa, 11.00@15.00; straw, 60@85.

Receipts—Flour, 6540; wheat, 63; barley, 64,280; oats, 600; beans, 3640; potatoes, 3990; onions, 4045; bran, 80; hay, 1108; straw, 70; hides, 385; wine, 66,700.

Callboard Sales.

SAN FRANCISCO, Nov. 23.—Wheat steady; no trading; cash, 1.62½@1.67½. Barley steady; May, 1.49@1.49½; December, 1.47; cash, 1.43¾@1.47½. Corn steady; large yellow, 1.85@1.90. Afternoon session: Wheat steady; no trading. Barley steady; May, 1.50 asked; 1.49¾ bid; December, 1.48 asked; 1.47¼ bid.

Oil Stock Sales.

SAN FRANCISCO, Nov. 23.—[Exclusive Dispatch.] Today's sales on the California Stock and Oil Exchange: Informal—100 Peerless at $5.00. Regular—100 Monte Cristo at 1.90; 1000 Daisy at .29; 200 Sauer Dough at 2.40; 1000 Linda Vista at .30; 1000 Gypsy at .39; 800 Producers at 2.00.

San Francisco Dairy Market.

SAN FRANCISCO, Nov. 23.—Butter—Fancy creamery, 37; creamery seconds, 27; fancy dairy, 24; dairy seconds, 20; pickled, 23½. Eggs—Store, 51; fancy ranch, 54; eastern, 37. Cheese—New, 13@14½; Young America, 16@17; eastern, 17.

New York General Markets.

NEW YORK, Nov. 23.—Wheat, spot steady; options closed ½-⅜ net lower, with December, 1.17 1-4, and May, 1.16. Wool, petroleum, hops and hides steady. Sugar, raw steady; fair refining, 3.44; centrifugal, 96 test, 3.94; molasses sugar, 3.19; refined steady.

New York Metal Market.

NEW YORK, Nov. 23.—The London tin market had quite a sharp break, with spot closing at £135 17s 6d, and futures at £137 10s. The local market was easy and lower, at 29.87½@30.00. Copper was lower in London, with spot quoted at £62 12s, and futures at £63 12s 6d. The local market was weak, with lake quoted at 14.25@14.37½; electrolytic at 14.00@14.12½, and casting at 13.87½@14.00. Some of the larger producers are said to be holding for higher prices. Lead advanced to £13 10s in London. The local market was dull, at 4.30@4.35. Spelter unchanged, at £21 5s in London. Locally, the market was firm and higher, at 5.10@5.15. Iron was lower abroad, with standard quoted at 49s 10d and Cleveland warrants at 49s 10½d. The local market was firmer; No. 1 foundry, northern, 17.00@17.50; No. 2, 16.75@17.25; No. 1 southern, 17.45@17.75.

Chicago Live Stock Market.

CHICAGO, Nov. 23.—Cattle—Receipts, 28,000; market steady to 10c higher; beeves, 3.25@7.70; Texans, 3.50@4.50; westerns, 3.50@5.75; stockers and feeders, 2.70@4.85; cows and heifers, 1.60@5.25; calves, 5.50@7.25. Hogs—Receipts about 45,000; market 5@10c higher; light, 5.15@5.90; mixed, 5.30@6.15; heavy, 5.40@6.20; rough, 5.40@5.60; good to choice heavy, 5.60@6.20; pigs, 3.80@5.15; bulk of sales, 5.70@6.05. Sheep—Receipts about 25,000; market steady; natives, 2.40@4.70; westerns, 2.50@4.50; yearlings, 4.00@4.80; lambs, natives, 3.75@6.00; western, 3.15@6.00.

California Dried Fruits.

NEW YORK, Nov. 23.—The market for evaporated apples was quiet, but firm, with fancy quoted at 8½; choice, 7½@7 3-4; prime, 6 7-8 and old fruit at 4@6, according to grade. Apricots are cleaning up with choice at 8 3-4@9; extra choice, 9 1-4@9½, and fancy, 10 1-4@10½. Prunes seem to be attracting comparatively little demand for forward shipment from the coast, but the arrivals here have been light and the market holds steady, with quotations ranging from 4 to 13 for California, and from 6½ to 7½ for Oregon 80's to 30's. Peaches are firm with choice quoted at 7@7 1-4; extra choice, 7 1-4@7 3-4; and fancy, 8½@11. Raisins are quiet with loose muscatels quoted at 5½@6¼; choice to fancy seeded, 6½@8; seedless, 4½@6; and London layers, $1.50@1.60.

New York Cotton Market.

NEW YORK, Nov. 23.—Cotton futures opened steady at a decline of 1 to 6 points on the more active months and closed steady, net four points lower to five higher. November and December, 9.30; February, March and April, 9.11; May, 9.12; June, 9.07; July, 9.06; August, 8.98; October, 8.71. Spot closed quiet; middling uplands, 9.65; middling Gulf, 9.90. Sales, 300 bales.

Chicago Dairy Market.

CHICAGO, Nov. 23.—Close: Wheat—December, 1.03¼@1.03⅜; May, 1.07½; July, 1.01¼@1.01⅜. Corn—November and December, 64¼; May, 63¼@63⅜; July, 62⅝; September, 62⅛@62⅝. Oats—December, 49½; May, 51¼@51⅜; July, 46⅝. Rye—Cash, 75@76; December, 74½; May, 79⅛. Barley—Cash, 59@62. Timothy—November, 3.85; March, 3.95. Clover—November, 9.15; March, 9.85.

New York Coffee Market.

NEW YORK, Nov. 23.—Coffee futures closed steady, net unchanged to 10 points lower. Sales, 56,000 bags, including December at 5.60@5.65; January, 5.65; February, 5.10; March, 5.15; July, 5.25@5.30; August and September, 5.30. Spot quiet, Rio No. 7, 6⅛; No. 4 Santos, 7 7-8; mild dull; Cordova, 9 1-4@12½.

New York Dairy Market.

NEW YORK, Nov. 23.—Butter, steady; creamery specials, 31½@32; extras, 30@30½; third to firsts, 21@29; held thirds to special, 20@29; western factory, finest, firm; western imitation firsts, 21@22. Cheese, firm; 10¼@15.

Liverpool Wheat Market.

LIVERPOOL, Nov. 23.—Wheat—December, 7s 11¾d; March, 7s 5¾d; May, 7s 5¼d. Weather clear.

Elgin Butter Market.

ELGIN (Ill.) Nov. 23.—Butter, firm, at 30; sales for the week, 649,700 pounds.

SCIENCE AND TEMPERATURE.

The Fearful Results That Are Made Possible by Recent Discoveries.

The experiment of Prof. Onnes of Leyden, which has demonstrated that helium can be liquefied, promises to have startling consequences. Hitherto science has been unable to reach what is known as the absolute zero of cold, which is fixed 459 degrees below the zero mark of the Fahrenheit thermometer. The nearest approach to is occurred when Prof. Dewar succeeded in liquefying hydrogen. But even Prof. Dewar's greatest cold was hundreds of degrees from the absolute zero. Helium is the rarest and most volatile of all gases. Prof. Onnes has discovered that the temperature of helium when liquefied is very little over four degrees from the point which science regards as that of extreme cold.

Evaporation is, we all know, the cause of cold. The sensation of coolness is produced by the evaporation of the water with which one bathes his face. In a cold storage warehouse ammonia gas is allowed to evaporate, and thus the required degree of cold is obtained. The temperature of liquid hydrogen is far colder than this, but that of liquefied helium is much colder again. The liquefaction of helium is, indeed, of far-reaching importance. Assuming that it will be possible to distribute the helium so liquefied to houses, office buildings, theaters, or public halls, coolness can be secured on the hottest day in midsummer. But other results, too, not so beneficial to mankind may follow from this great discovery. If liquid ammonia can instantly destroy life and freeze human beings solid, liquid helium can produce the same consequences more rapidly and more effectively. If suddenly liberated in a battleship, liquid helium would freeze every man on board to death and cause the ship itself to fall to pieces. As it has been suggested by a medical man who is a recognized authority on refrigeration, a maniac could by this agency wreck an an office building and transform its occupants to statues of ice. At a state banquet public speakers might, in the "twinkling of an eye" be frozen hard and an entire city might conceivably be turned into ice. The imagination of Poe could conceive nothing more terrible.

But, as every good thing can be converted to evil or destructive purposes, the advantages flowing from Prof. Onnes's experiment must be primarily considered. A hollow wire of liquid helium just small enough not to freeze water run through every pipe in New York would deodorize the city and kill every germ of disease. The problem of getting rid of bad sewerage would be solved. No longer would intolerable heat kill the New Yorker in "the good old summer time." Never has chemistry added so remarkably to human knowledge as in this discovery of a Leyden professor. The effects of it on the world and on civilization are bound to be of vast significance.—[Rochester Post-Express.

Clearinghouse Banks.

NAME.	OFFICERS.	
THE NATIONAL BANK OF COMMERCE, N. E. Cor. 2nd and Main Sts.	F. M. Douglas, Pres. Chas. Ewing, Cashier.	Capital ... $200,000 Surplus and profits .. $25,000
COMMERCIAL NATIONAL BANK, 401 S. Spring, corner 4th.	W. A. Bonynge, Pres. Newman Essick, Cashier.	Capital ... $200,000 Surplus and Profits ... $35,000
FARMERS' AND MERCHANTS' NATIONAL BANK, Cor. Fourth and Main.	I. W. Hellman, Pres. Chas. Seyler, Cashier.	Capital .. $1,500,000 Surplus and Profits . $1,800,000
FIRST NATIONAL BANK, S. E. Cor. Second and Spring.	J. M. Elliott, Pres. W. T. S. Hammond, Cashier.	Capital $1,250,000 Surplus and Profits . $1,450,000
MERCHANTS' NATIONAL BANK, S. E. Cor. Third and Spring.	W. H. Holliday, Pres. Marco H. Hellman, Cashier.	Capital .. $200,000 Surplus and Profits .. $500,000
NATIONAL BANK OF CALIFORNIA, N. E. Cor. Fourth and Spring.	J. E. Fishburn, Pres. G. W. Fishburn, Cashier.	Capital ... $500,000 Surplus and Profits .. $130,000
AMERICAN NATIONAL BANK, S. W. Cor. Second and Broadway.	W. F. Botsford, Pres. Wm. W. Woods, Cashier.	Capital .. $1,000,000 Surplus and Profits .. $175,000
CENTRAL NATIONAL BANK, Fourth and Broadway.	George Mason, Pres. J. B. Gist, Cashier.	Capital ... $300,000 Surplus and Profits .. $200,000
CITIZENS' NATIONAL BANK, S. W. Cor. Third and Main.	R. J. Waters, Pres. A. J. Waters, Cashier	Capital .. $300,000 Surplus and Profits .. $375,000
BROADWAY BANK AND TRUST COMPANY, 308-10 S. Bdwy., Bradbury Bldg.	Warren Gillelen, President. R. W. Kenny, Cashier	Capital ... $250,000 Surplus and Profits .. $191,000
THE UNITED STATES NATIONAL BANK, Cor. Main and Commercial Sts.	Isaias W. Hellman, President. F. W. Smith, Cashier.	Capital ... $200,000 Surplus and profits .. $60,000

Savings Banks.

AMERICAN SAVINGS BANK
N. E. COR. THIRD AND SPRING.
Resources over $1,850,000. Interest Paid on Deposits.

EQUITABLE SAVINGS BANK
STRICTLY A SAVINGS INSTITUTION
FIRST AND SPRING STS.

GERMAN AMERICAN SAVINGS BANK
Spring and Fourth Streets

Trust Companies.

LOS ANGELES TRUST CO.
2d and Spring Sts.
Capital $1,000,000 Surplus $250,000
This company acts as executor of your will; Trustee in confidential matters; Manager of your Real Estate. Any officer will be glad to talk matters over with you when you call. Correspondence invited.

The Southern Trust Co.
114 West Fourth Street
Capital $1,000,000.00 Surplus $200,000.00
Resources Over $4,000,000.00

TITLE INSURANCE & TRUST CO.
Corner Franklin and New High Streets.
Issues Policies of Title Insurance. Issues Certificates of Title.
Acts in All Trust Capacities. TEL. EXCHANGE 12.

Merchants Bank and Trust Co. PAID UP CAPITAL .. $250,000 SURPLUS OVER ... $200,000
Branches Ninth and Main, 2426 South Hoover Street. 209-211 S. Broadway. Transacts a general banking and trust business.

What is the Triumphator?

PROVIDENT Mutual Building, Loan Association
PAYS 5 Per Cent on Pass Books Deposits, 6 Per Cent on One Year Term. No Unnecessary Withdrawal Notice. 135 South Broadway

I CURE PILES
WITHOUT AN OPERATION AND WITHOUT PAIN. I cure piles without cutting, cauterizing or using any surgical instrument and Without Detention from Business or Loss of Time.
I have devoted 25 years of my life to the study of diseases of the rectum and digestive tract, and while occupying the chair of Theory and Practice in a well known Eastern college, I originated my painless, absorbent, dissolvent method of curing rectal troubles.
This method is absolute and permanent in its results. By this dissolvent, absorbent treatment I cure Piles, Fissure, Fistula, Hemorrhage, Ulcers, Prolapsus, Constipation, Indigestion and all diseases of the rectum, bowels and digestive tract. I GUARANTEE TO CURE EVERY CASE I TREAT or accept no fee for my services.
I have cured hundreds of people in Los Angeles and surrounding towns and can cure you.
DR. C. H. WHITE, 25 Years' Experience as a Rectal Specialist. Office Hours 11 to 12, 2 to 5.
DR. C. H. WHITE, 453½ South Spring Street, Cor. 5th, Los Angeles, Cal.

Rheumatism
Free booklet on treatment and diet. Read it and you will fully understand your case and cure yourself quickly. Call at any of the Sun Drug Co.'s stores or write to
Uricsol Chemical Co.
Los Angeles, Cal.

6% Interest Paid—
ASSETS $2,002,111.
No Admission or Withdrawal Fee, Only 30 Days Withdrawal Notice.
Send For Booklet and Statement
STATE MUTUAL BUILDING & LOAN ASS'N.
223 S. Spring St. Los Angeles Cal.

Worse Than the Matinee Hat.

There were worse terrors than the matinée hat for the man who sat behind a lady in the seventeenth century theater, as recalled by the London Chronicle. At least, we may suppose so from Mr. Pepys's experience on January 28, 1661, when he saw "The Lost Lady" for the second time. Nine days earlier that play had not pleased him much—partly, perhaps, because he was "troubled to be seen by four of our office clerks, which sat in the half-crown box, and I in the 1s 6d." But on the second occasion the play did "please me better than before; and here, I, sitting behind in a dark place, a lady spit backward upon me by a mistake, not seeing me." However, it was all right; for, "after seeing her to be a very pretty lady, I was not troubled at it at all."

Sample Shoes at Cut Prices.
Top floor, Bryson Block, Second and Spring.

GoatLymph Double Strength Tablets

Nature's own remedy for the rejuvenation of weak, nervous, wasted, debilitated systems. Permanently restore VITALITY. Cure SENILITY, INSOMNIA, NEURASTHENIA and NERVOUS DEBILITY. $2.00 per box containing month's treatment. Sent postpaid on receipt of price by Aldine Laboratories, 14 Lexington ave., N. Y. Treatise free. Sold in Los Angeles only by the Owl Drug Co.

$3 A Month
ALL DISEASES MEDICINES FREE
All Chronic and Nervous Diseases a Specialty
Drs. Shores & Shores
445½ S. Spring St. Los Angeles, Cal

THE SPARK OF LIFE
There are thousands of people in whom the fire of life has grown faint. Sickness and disease have eaten up their vitality, energy and ambition. They are nervous, run down and weak.
But there is always a spark left to kindle from, and by applying Dr. McLaughlin's Electric Belt while you sleep you can fan it into a flame, restoring your health and vim.
If you wake up in the morning feeling tired and stupid; if you are easily fatigued or if you suffer from back pains, indigestion, constipation, kidney, liver or bowel troubles, you are in line for Dr. McLaughlin's Electric Belt.
Electricity as applied by Dr. McLaughlin's Electric Belt removes all such troubles by giving every organ of your body the life and power to do its work as nature intended.
Where there is plenty of electric life there can be no pain or disease.
Dr. McLaughlin's Electric Belt is the only successful device for restoring electric energy to the body. It fills the nerves with this glowing fire and they feed it to the organs and tissues.
THIS IS FREE
Dr. McLaughlin's Electric Belt is curing people every day. You should know about it. My 80-page illustrated book explains all. This book is free if you'll bring or mail me this coupon.
Office hours—8 a. m. to 6 p. m.; Monday and Saturday until 9 p. m.; Sunday, 10 to 12.
The Dr. M. B. McLaughlin Co.
239½ S. Spring St., L. A.
Please send your free book.
Name ....
Street or Box..............
City or Town..............

IN WOMAN'S BREAST
ANY LUMP IS CANCER
Any tumor, lump or sore on the lip, face or anywhere, six months, is cancer. They never pain until almost past cure.
THREE PHYSICIANS OFFER $1000
If They Fail to Cure Any Cancer
Without KNIFE or PAIN AT HALF PRICE for 30 days. Not a dollar need be paid until cured. Only infallible cure ever discovered. ABSOLUTE GUARANTEE.

Best book on cancer ever printed, Sent FREE with testimonials of thousands cured with outa failure. A Pacific Island plant makes the cures. Most wonderful discovery on earth. Small cancers cured at your home. No X-Ray or other swindle. Write today for our 130-page book, sent free.
Address, DR. & MRS. DR. CHAMLEY & CO.
Most Successful Cancer Specialists Living
747 S. Main St., Los Angeles, Cal.
Kindly Send to Some One with Cancer

CARTER'S LITTLE LIVER PILLS. CURE SICK HEADACHE.
Genuine Must Bear Fac-Simile Signature
Brent Good

SICK HEADACHE
CARTER'S LITTLE LIVER PILLS.
Positively cured by these Little Pills.
They also relieve Distress from Dyspepsia, Indigestion and Too Hearty Eating. A perfect remedy for Dizziness, Nausea, Drowsiness, Bad Taste in the Mouth, Coated Tongue, Pain in the Side, TORPID LIVER. They regulate the Bowels. Purely Vegetable.
SMALL PILL. SMALL DOSE. SMALL PRICE

CARTER'S LITTLE LIVER PILLS. CURE SICK HEADACHE.
Genuine Must Bear Fac-Simile Signature
Brent Good

Los Angeles Office of
The San Francisco Chronicle
Ramona Book Store
516 South Broadway—Telephone, Home 1975
Advertisements and Subscriptions Received
F. A. TAYLOR, - - - Dealer

Every Woman
is interested and should know about the wonderful
MARVEL Whirling Spray
The new Vaginal Syringe. Injection and Suction. Best—Safest—Most Convenient. It cleanses instantly.
Ask your druggist for it. If he cannot supply the MARVEL, accept no other, but send stamp for illustrated book—sealed. It gives full particulars and directions invaluable to ladies. MARVEL CO., 44 E. 23d St., NEW YORK.
For sale by SUN DRUG CO., 324 S. Los Angeles St.

For Health and Strength
Damiana Bitters
A wonderful invigorator and nervine. A powerful aphrodisiac and special tonic for both sexes. For sale at drug stores and liquor dealers or NABER ALFS & BRUNE, AGTS., 323 Mission St., San Francisco, Cal.

RELIGIOUS.

MEN RESPOND TO TORREY.

Belabors Devotees of Society and Fashion.

Tells Preachers to Pray and Not Run Bazaars.

A Fountain Choked With Rags and Tobacco.

The strong influence that Dr. Torrey exerts over men, wherever he goes, is being repeated in Los Angeles. He made a side remark on the platform in the tabernacle last night that called attention to it.

In response to the invitation, a number of men had indicated their determination to lead Christian lives, when Dr. Torrey said:

"We haven't had a woman or a girl stand up tonight."

As usual, the larger portion of the audience was composed of women, and for that reason the fact noted by the evangelist was the more remarkable. On Sunday night, when the audience was composed entirely of men, sixty-seven of them responded to the invitation, probably the greatest number that have yet stood up at any one meeting.

"The world is full of people seeking Jesus Christ," said Dr. Torrey, in the course of his talk, "but the trouble is they are seeking Him where He is never to be found.

"How many here tonight are seeking joy through the accumulation of wealth? Wealth will not bring joy. Of all the men and women of this earth, you cannot find one, just one, who ever found joy in the pleasures of the world.

"Some are seeking joy in fashionable society. Of all the people on the face of the earth who have chosen rot, the society woman beats them all. Of all the devotees of society and fashion in Los Angeles, you cannot find me one who ever found peace, satisfying and lasting, in that way.

"Men and women, if you want real joy, deep and lasting, take Jesus Christ. Many a poor fellow who has accepted Christ at an open-air meeting on the street corner has something you respectable people have not."

PLAIN TALK TO PREACHERS.

In his address to the ministers of Southern California, yesterday morning at the Bible Institute, Dr. Torrey talked as plainly as he does in his mixed congregations. A large body of preachers was present, embracing all denominations, and they accepted his strictures and advice in good spirit.

One thing he advised them not to do was not to waste their time with "bazaars and other tomfoolery."

"Wake up the people of your congregations, get them interested in saving souls, and the money will come. Don't preach Browning and Shakespeare; preach the Bible—that's what your congregations need and it is what they want.

"Keep preaching and praying, that is your business, and stick to your business, but train every member of your churches for effective Christian work. A one-man ministry is a dangerous heresy.

"The lazy preacher should be shelved—the man who does not study. This is a day of specialists and we must know more of the Bible."

A CHOKED FOUNTAIN.

Dr. Torrey took his afternoon text from John iv, 14: "But whosoever drinketh of the water I shall give him shall never thirst; but the water I shall give him shall be in him a well of water springing up into everlasting life."

"You drink at the fountain of worldly pleasure," said the evangelist, "and are never satisfied; you will thirst again. The water that Jesus gives is the Holy Spirit, and when He gives it to you it dwells in you. Say, it is a great thing to have a well within you, and you may be radiant with joy all the time.

"A lady called me up over the telephone today, and I suppose she is here now. She said she thought we are trying to make life too serious by taking away all the enjoyment. What you want is a well of water within you. Oh, it makes you entirely independent of the world and all its enjoyments.

"I sometimes feel that there is not much use in telling people not to go to the theater, not to play cards and not to dance, but strive to give them something so much better that they will not want to do any of these things.

"I am told there are whole heaps of Christian people out here in Los Angeles who do all these things. Well then, either you have never had the Holy Spirit within you, or the fountain is choked."

He illustrated this point by telling of a wonderful spring of water that was tapped on his father's country place on Lake Geneva, the flow from which was so great that it could not be controlled. As a last resort a man was sent down to choke the inlet with an old piece of carpet, in which condition the spring lay idle for a long time. Finally a stone curb was built so as to control the water and the old carpet was pulled out, and from that day to this, it has remained the most famous spring on Lake Geneva.

OLD RAGS AND TOBACCO.

"If you have received the Holy Spirit," he continued, "you have the best well within you there is in Los Angeles, but it is plugged up with some old rag, or with a plug of tobacco. Friends, let's out with the old rags today; what do you say? If you do we will all feel like shouting. Remember, I'm not a Methodist; I'm a 'Presbygationalist.'"

Down in the audience a gentleman arose and asked at this juncture:

"Do you mean to say, that every person who is truly converted has this well of water within him?"

Dr. Torrey: No, I don't. Many people are truly converted, yet have not this gift of the Holy Spirit, but thank God, they may have it.

"Some people think a Christian ought to go around all the time looking glum," he said, during this afternoon talk. "I don't, and this book don't teach it. The best kind of laughter is that which comes from far deeper down than a joke ever gets."

He denominated a revival that ends with a month's special effort like that now in progress here, as a "flash in the pan," and said what he hopes for is a revival that will start now and go on indefinitely.

At 12:05, noon, today, Dr. Torrey will talk to men in the Los Angeles Theater, his theme being: "Did Christ really rise from the dead?" The 3 o'clock meeting in the tabernacle will be for fathers, mothers and teachers, though all other persons are privileged to come. On Thanksgiving there will be three services, the first at 10:30 in the forenoon, the other two at the usual hours. On Friday afternoon there will be a great children's meeting.

Hamburger's Hamburger's Hamburger's

Guaranteed Silk and Net Waists $5

You know them. The kind everybody knows. The kind of silk waist Hamburger's sell you with a guarantee that if not perfectly satisfactory, will be replaced by a new one. The latest right-down-to-the-minute styles, both fancy and tailored. The lace waists are handsomely trimmed with dainty serviceable cluny lace. The silk waists are in all colors, also black.

Hamburger's SAFEST PLACE TO TRADE

"ARROW DAY"

$1.25 NOVELTY LEATHER BAGS .. 50c
The new lot of 500 just in. Stylish double strap shape, moire lined. Gray or brown.

MISSION CLOCKS .. $1.00
Most any one would appreciate one of these as a gift. It will pay you to buy it now. Mission style, standing 12 inches high with gold dial, black hands and figures. Very artistic in appearance. 12 inches tall.

PIERCELESS EAR DROPS .. 48c
New and very stylish; ... Latest Parisian designs ... tachments in pearl, ... coral. Values to $1.50.

1000 75c TO $1 HAIR BARRETTES, CHOICE .. 2...
Another lot just in. Set with ... tation diamonds.

Get Your Thanksgiving Turkey at Hamburger's

AT 15c POUND
With purchases amounting to $10 anywhere in the store. No restrictions.

FREE
With purchases amounting to $20.00 in Our Men's Section—including men's suits, hats, furnishings and shoes.

AT 18c POUND
With purchases amounting to $5.00 anywhere in the store. No restrictions.

Needed Notions

With dressmakers and the home sewers right in the midst of winter plans, this list of just the things you need will prove doubly attractive at the prices we have named for Tuesday. Straightforward, genuine Hamburger Arrow bargains.

Silk thread, black, white and colors, two 5c spools ... 5c
Misses' and Children's 15c pin-on supporters ... 5c
10c card rust-proof hooks and eyes, include "Peets" & "De Longs" ... 5c
12½c paper needle-pointed pins, full count ... 5c
Ribbon wire, 3 yards length, washable, white only, length ... 5c
Darning cotton, black, white & tan, 3 spools ... 5c
5c safety pins, all sizes, special, card ... 2c
15c finishing braid, assorted patterns, bolt ... 6c
15c pearl shirtwaist buttons, dozen ... 7c
Fancy trimming buttons, 4 to 12 on card; worth to 75c ... 8c
Women's 25c pin-on or hook-on supporters, black, white, pink and blue ... 10c
"Tight-on" hat elastic, white or black; no sewing ... 10c
20c bias tape, 12 yd. lengths, white or black, bolt ... 12c
25c guaranteed dress shields ... 15c
$1 sterling skirt marker, the most practical marker made ... 45c

Buttons Made to Order

Remember when purchasing materials for your new dress or gown we will make your buttons to order any style wanted.

FREE—Every customer purchasing a paper of needles at the notion counter Tuesday will receive an extra package free of charge.

WHAT OTHERS ADVERTISE AT SELL FOR LESS

The Finest Dollar Silk and Dress Goods Ever Shown in California. Don't Miss Them

Just by way of demonstrating that "The Big White Store" offers by far the best values in silks and dress goods, we are going to offer Tuesday your choice of

75 Bolts Newest Dress Weaves
40 Bolts Elegant New Silks

Every piece fresh from the loom. Probably the largest assortment of weaves and colorings ever offered at the price. The dress weaves are of that sterling quality that proves every thread a giver of satisfaction to the wearer. All the new Fall colors and combinations.

Plain and Fancy Silk

With a pattern and color for every wanted use, of exceptional value are the "blacks." Widths to 36 inches. You will agree with us that never before has there been shown in Los Angeles such a wonderful assortment of both silks and dress weaves at anywhere near the price.

$1.00 YARD

10,000 Yards Dress Goods and Silks 59c Yard

The same kind which we usually sell at $1. We have grouped broken lines of $1 dress goods and silks, assortments containing only a bolt or two, perhaps half a bolt only of a kind. This includes the best regular $1 silks and dress goods in the world. Popular weaves such as serges, Panamas, French serges, voiles, crepe Egyptia, mohair and others equally as popular. In the silks are messalines, taffetas, louisines, black taffeta and peau de soie. All out on the big bargain table bright and early this morning at 8 o'clock at choice 59c.

Girls' Stylish $7.50 Peter Thompson Dresses $4.95

Every mother recognizes the real worth of these famous dresses. A special Hamburger purchase in the Hamburger way which means a saving to the mother of fully one-third. Finest wool serge in the prettiest of the season's colors. Sizes for girls 6 to 14 years.

Fashionable Footwear For Women

Latest ideas in cleverest ... evening slippers and dre... Combining the Hamburg... ard for quality with th... manship of the world... makers of high-grade foo...

Stylish Evening Slippers $3...
All popular leathers; 200 pairs; shoes for which you would have to pay $4 to $5 in any exclusive store.

Women's Dancing Pumps $3...
Latest styles; made of selected patent coltskin leather; finished with small ornaments.

Women's Dress Boots $5...
Latest models with cloth or suede tops, colors to match your gown. Very stylish.

Full Dress Button Boots $6...
Patent colt vamp, black coth top and plain toe; hand finished; every pair guaranteed one of the best $7 shoes made.

YOUR MONEY BACK IF WANTED

PICTURES

Chicago Picture Dealer in Trouble—Our $10,000 Spot Cash Purchase Saved Him

Just another instance of the powerful and quick action of the Hamburger buying organization. Pictures are always acceptable as gifts. You can get them here now at a third to a half less than regular. A wonderful assortment to select from affording an almost unlimited choice. See some of them in the big double windows on Hill street.

BEAUTIFUL OIL PAINTINGS ... $8.75
Pictures that will add to the appearance of any home. Very handsome framed with gold burnished tips.

FRAMED PASTEL PAINTINGS ... $6.95
Pictures that will excite your admiration. Landscape scenes in wonderful pastel tints. 20x30 inches in size. Very fine frames.

HANDSOME FRAMED PICTURES ... $3.95
Copies in oils from the old masters. Framed in high-back double frames with gold burnished tips.

LANDSCAPE PICTURES IN PASTELS ... $3.50
Ordinarily you would have to pay as much for the frames alone. Choice of either oval or oblong shape. Dozens of different styles of frames to select from.

2000 PICTURES, CHOICE ... 39c
Possibly 1000 different subjects for your selection. Oval and oblong frames in gold, black or brown.

PHOTO FRAMES 49c DOWN TO ... 12½c
The largest assortment of photo frames that has ever been shown in the city. The prices are absolutely the lowest, being scarcely more than half the real worth.

Women's 35c Stockings, Pair 25c
It's worth while being among the first hundred Tuesday morning naturally first choice is best, but plenty for all. Every pair worth 35c or 3 for $1 stockings for 25c. Very fine Maco yarns with split heels and soles. Absolutely fast black; exceptional quality.

Greatest Suit Sale in Months

While perhaps the smallest amount of space so far as this ad. is concerned is devoted to this sale of any that we have ever had, yet the values are such that we do not hesitate to say that it will be one of the biggest suit sales ever held in the city. Handsomely tailored styles in the new colorings and most popular weaves of

Broadcloth, French Serges, Panamas, Novelty Cloth

You cannot help but admire the superb style, the superior quality of the materials, and the prices tell a story of their own.

$14.50 For Suits Worth $25 to $27.50 | $19.50 For Suits Worth $32.50 to $37.50 | $24.50 For Suits Worth $39 to $42.50.

286 Dress Skirts, Choice $5
Not one in the lot worth less than $8.50 to $10. If you are one of the crowd that will be here early Tuesday morning you will get choice of a handsome $10 skirt for just half price. Right down to the minute in style of very fine silks, voiles, panamas and novelties. Pleated and gored styles trimmed with silk buttons.

1000 White Skirts, Choice $1.00
REGULAR $2 TO $2.50 VALUES.
Here's a chance that probably no woman in Los Angeles will care to miss. Just think of choosing from 1000 dainty serviceable garments. Skirts that are actually worth twice as much. Stylishly made of soft finished cambric. Handsomely trimmed with pretty and serviceable laces and embroidery. Plenty of material. Nothing skimpy but the price. Be here early.

Amoskeag Flannel Suiting
12½c quality. Pretty striped and checked patterns; medium and light colors ... 7½c

33-inch Chambray Ginghams
A good 15c quality. Plain colors or striped and checked patterns ... 10c

15c Amoskeag Flannels
Very pretty patterns in checks, stripes and plaids. Dark and light colors, nicely fleeced ... 10c

20c Fancy Fleeced Suitings
Medium and light colors. New patterns in checks and fancies ... 12½c

Bordered Flannel Waistings
50 pieces very newest things in pretty flannel waistings. Suitable also for house gowns; 20c quality ... 15c

Heavy German Eiderdowns
New floral designs. Heavy fleeced. Scroll and Japanese patterns. Makes handsome bath and house robes. 50c quality ... 35c

Trimmed Millinery Half Price

Another Hamburger opportunity of which hundreds of women will take advantage of. The prospect of buying a $10 hat for $5 is certainly a pleasing one. It means quite a sum to add to your Christmas fund. Stylish street, suit and dress hats. Large flat shapes as well as the more moderate styles. All popular colors. The styles of trimmings are varied enough to please all. Here's the way they are priced.

$5.00 for Trimmed Hats worth to $10.00
$7.45 for Trimmed Hats worth to $15.00
$10.00 for Trimmed Hats worth to $20.00

BARGAINS IN THE TRUEST ...

VAL. LACE AND INSERTION WORTH 6¼c, FOR, YD. ...
A special lot of these ... and Point de Paris laces ... terns in separate or ... widths to 2 inches. ... get first choice. ... what you want for ...

FOR HAND MADE CLUNY LACE ...
Cluny, also wide ... and white. Real hand-... 4 inches in width.

FOR EMBROIDERIES YARD ...
You would never ... for less than 25c ... Handsome patterns ... on very fine Swiss ... ty open and embossed ... to choose from.

FOR BOLT TAFFETA BABY RIBBON ...
5000 bolts suitable ... work. Every wanted ... to the bolt. 10c bolt ... Tuesday.

FOR VEILS AND DRAPES ...
Silk chiffon in all ... yard lengths. Plain ... Hemstitched or fancy ...

CHIFFON VEILS 2 YARDS LONG ...
Dainty embroidered ... effects. Finished with ... hemstitched border ... color.

6 WOMEN'S HANDKERCHIEFS ...
The new cross bar ... somely worked initials ... letters. Finished with ... stitched borders.

6 WOMEN'S HANDKERCHIEFS ...
Lace trimmed. Cambric ... centers, finished with ... lace.

6 PURE LINEN HANDKERCHIEFS ...
Women's convent made ... Dainty hemstitched ... embroidered initials ... corners.

TAPESTRY PILLOW TOPS ...
1000 pretty tapestry ... back at just about half ... ally have to pay. ... of colors.

PRETTY BATTENBERG DOILIES ...
Square or round shape ... with elaborate design ... lace edge. Sizes to 12 ...

All Street Cars Transfer to Hamburger's

Hamburger's Hamburger's Hamburger's

GO AHEAD.

WORK TO START IMMEDIATELY.

GROUND WILL BE BROKEN FOR NEW FACTORY TODAY.

Ten-Acre Site at Redondo Ready to Be Turned Over to Automobile Company Which Has Requests on File for Large Number of New Style Machines.

[SPECIAL CORRESPONDENCE OF THE TIMES.]

REDONDO, Nov. 23.—The official survey of the ten-acre site of the Pacific Motor and Automobile Company's factory will be completed tomorrow and the land turned over to the company for occupation. The management announce that ground will be broken tomorrow for the two 50x150 buildings, and that work will be rushed to completion. Messrs. Tunnison and Boyer expect to have the buildings finished and machinery installed before the holidays. They have contracts for twenty machines, to be delivered to purchasers by February 18, 1909. This is by no means the sum total of the number they could contract for, if the factory were fully installed and in operation. They state positively that they have requests for not less than sixty machines for delivery in Los Angeles at once, and demands on file for over 200 from other points.

CHOOSING DIRECTORS.

All the formalities covering the contract between the company and the citizens of Redondo will be completed today or tomorrow. In fact, the first 25 per cent. of the local stock subscription has already been deposited in the local banks. The only feature remaining open is the selection of the two local directors by the resident stockholders. It is understood that one of these places will be offered to J. H. Cavanah, who was active in putting the deal through. For the other, the name of Lee Garnsey, son of President Garnsey of the Los Angeles and Redondo Railway Company, has been mentioned. The objection is raised, however, that Mr. Garnsey is not a resident of Redondo and has no business interests here.

E. H. Harwood, business manager of the Pacific Motor and Automobile Company, has taken a lease on the residence of Lee Garnsey at Cliffton, and will move his family down here tomorrow. President Tunnison of the company is looking for a location for himself, and expects to settle his family here as soon as arrangements can be made. The third member, Howard L. Boyer, is a bachelor. He will make his home here as soon as his constant presence at the factory is required.

Work on the new restaurant at the pavilion will be completed in a few days.

OXNARD.

OXNARD, Nov. 23.—Marshal Kelley has captured an ex-convict in the person of James P. Mulvany, who is wanted in Bakersfield on a charge of horse stealing. The prisoner has the distinction of having been the first one to be locked up in the new $5000 City Jail, on which the painters are still working. He was taken to Los Angeles this afternoon by Marshal Kelley and at that point turned over to Sheriff Kelley of Kern county. The capture was effected through the bulletin furnished by Chief Kern of Los Angeles. The man was walking up Fifth street and passed Kelley. The latter recognized his face as one that had been recently printed in the bulletin, and upon a careful examination found all of the necessary identification marks.

The Commercial and Industrial Bank of Bonne, France, capitalized at $750,000, yesterday suspended payment temporarily as a result of the general dullness in trade. Arrangements are going on with other banks in order to prevent creditors from suffering loss.

DESMOND'S

Corner Third and Spring Sts., Douglas Bldg.

You don't need us to remind you that these are overcoat days and that there are more coming, but we want to suggest that for the next six months your appearance will be judged largely by the looks of your overcoat. *It's a good thing to remember now while we're selling all our*

Men's Suits and Overcoats at 25 Per Cent. Reduction

Nothing Reserved

Our ability to undersell is in a very great measure responsible for our tremendous success; so, if you're figuring on the purchase of a full dress suit, tuxedo, overcoat or business suit, you have the certainty of a saving of twenty-five per cent., a greater variety of makes, styles and patterns to choose from, and Desmond's assurance of quality, whether it be a garment at $10 or one at $50. It will be strange if we can't suit both your taste and pocketbook this week while everything goes at one-fourth off.

Two Parts, Complete—28 Pages

...-Seventh Year

... ANNUM, $9.00 | Per Month, 75 C... or 2 1-2 Cents ...

THE WEATHER. BRIEF REPORT.

...CAST—For Los Angeles and ... Fair; cooler; light frost in ... in exposed places if the wind ... brisk north wind, decreasing. ... Francisco and vicinity: ... cloudy at night; light ... wind. ... 6:55; sunset, 4:45; moon ...

...RDAY—Maximum temperature ...; minimum, 48 deg. Wind ... northwest; velocity, 16 miles; ... northwest, velocity, 24 miles. ... the temperature was 47 ...

...At 2 a. m. the temperature ...; clear. ...complete weather report, in... comparative temperatures, ... on page 13, part II.]

Times

...O PARTS AND PAGES.

...POINTS OF THE NEWS IN TODAY'S ISSUE.

JOH... S...

Oil Kin... Inv...

Under Pr... of Rail... He...

Memory F... ly and ...

Archbold ... Relates ... Early ...

[ASSOCIATED ...]

NEW YORK ... testimony ... suit to dis... Company, John ... some unexpecte... question as to ... vestment attra... earnings of the ... Mr. Rockefell... the names of ... his investments ... after entering ... clared that his ... consisted chiefl... the exception of ... he held small ... preferred the b... vestment.

Mr. Rockefeller ... lighted that his ... ness was ended ... counsel excused ... said he did not ... made to tell the ... declaring "the g... the stock exchan... very wise."

STOCK ...

After some ... Mr. Rockefeller ... the Delaware, La... ern, the New Yo... sylvania, the W... Missouri Pacific, ... the Colorado So... owned no shares ... Pacific or Southe... Mr. Rockefeller ... to the keeping of ... surplus by the St... John D. Archbo... the Standard, pro... detailed informati... tion of the compa... ing the early pro... and the developm... system. He prob... witness stand seve... Mr. Archbold be... tion in telling of ... history. His eyes ... told of the industr... kept close watch o...

MANU... TRU...

CHICAGO, Nov. ... patch.] Illinois ... resented in the ... sociation asked to... of resolutions as t... request, that prosp... in its return by a ... the part of legislato... tive bodies.

They asked that ... against corporation... terests cease at le... allow confidence to ... ground again. Th... toward legislative ... aimed in the direct... and of civic organ... resolutions the assoc... desires as follows:

"Whereas, notwith... try has been bless... crops, which are the ... ness prosperity, all ... fered by the loss of ... security of investme... business conditions, ...

"Resolved, that th... facturers' Associatio... quests all Senators a... in Illinois in the na...

FOREIG... NAN...

PEKING, Nov. 24.—... Nanking, where ... part of the Chin... out on November 19, ... has been fighting in ... city and a portion of ... idents have taken re... British gunboat. Ot... eigners elected to rem... This information ... Peking today in offi... the legations here. ... German gunboat off ... The American resi... a gunboat for their p... view of the assurance... terday by Yuan Shi ... Grand Council, that t... quiet and the inciden... closed, this request w...